Two Parts, Complete—30 Pages. Part I—Telegraph-News Sheet—16 Pages

The Times

LOS ANGELES

Sixty-sixth Year

MAXIMUM TEMPERATURES: Boston, 54; New York, 64; Norfolk, 70; Pittsburgh, 78; Cincinnati, 84; Chicago, 80; St. Louis, 78; St. Paul, 74; Jacksonville, 80; LOS ANGELES, 87.

PER ANNUM, $9.00 | Per Month, 75 Cents, or 2 1-2 Cents a Copy. | FRIDAY MORNING, OCTOBER 4, 1907. | On All News Stands. Trains and Streets. | 5 CENTS

THE WEATHER.

BRIEF REPORT.

FORECAST—For Los Angeles and vicinity: Fair; light north wind. For San Francisco and vicinity: Fair; light north wind.

Sunrise, 5:50; sunset, 5:34; moon rises 6:34 a. m. Saturday.

YESTERDAY—Maximum temperature 87 deg.; minimum, 56 deg. Wind 6 m. northeast; velocity four miles; 5 p. m. southwest; velocity, 10 miles. Tonight the temperature was 69 deg.; partly cloudy.

TODAY—At 2 a. m. the temperature was 58 deg.; partly cloudy.

[For complete weather report, including comparative temperatures, see page 12, Part II.]

POINTS OF THE NEWS IN TODAY'S ISSUE OF The Times

INDEX.

Stuyvesant Fish Gets Proxies.
Mistrial Expected in Ford Case.
Numerous Charges Against Espee.
Vanderbilt Heiress to Wed Count.
News of Middle West's News.
Fleets of Pacific Slope States.
President on the Mississippi.
May Alienate Strong Ally.
Football Team is Due Today.
Los Angeles, 7; San Francisco, 2.
Suit May Run, Line to Coast.
Times in Brief: Vital Record.

Santa Fé Solicitor Promoted.
Has a Rest and Avoids Arrest.
Romance of Over Sixty Fades.
Public Service: News of Courts.
Will Win Chinese With Smiles.
Editorial Page: Pen Points.
Affairs of Los Angeles Society.
Fairy Story: "Aladdin of London."
Water Plant Improvements.
Suicide Drink is Triply Tragic.
Los Angeles County News.
"Death of the Tehachepi."
Market Reports: Financial.
Shipping: Realty Transfers.
Agricultural for City Park Soon.

SYNOPSIS.

CITY. Coast Solicitor Norton Santa Fé promoted to high office [illegible] attorney of company at [illegible] at big salary....Bride of [illegible] years quickly disillusionized; [illegible] lights out....Terminal Island [illegible] to Long Beach in- [illegible]; may now be in San Pedro. [illegible] Storey takes a rest out [illegible] to avoid arrest here....Trolley [illegible] on stilts in West Seventh [illegible] Brown files civil suit [illegible] against Editor Older, [illegible] charged with [illegible] of perjury....First com- [illegible] shipment of teak wood to Los [illegible] due soon....Salt Lake Rail- [illegible]es big boost to salaries of [illegible] operators....Quarter of mil- [illegible]re to be expended by water [illegible]t in betterment of system. [illegible] missionary says smiles win [illegible]....Woman files suit charging [illegible] men with fraud in Sinaloa [illegible]....Bank clerks' minstrels [illegible] crowd....Alameda-street [illegible] owners charge city broke [illegible] matter of storm drain....Auto- [illegible] swift dash from pursuers, [illegible]....Agricultural Park soon [illegible] city pleasure ground....Sui- [illegible]oman drives one relative in- [illegible] prostrates another....Silent [illegible] today with body of young [illegible]..San Francisco unionites [illegible]ds to "close" Los Angeles. [illegible]'s confession to felony gets [illegible]r wife....Masked Highway- [illegible]W. E. Healy's gold....Death [illegible]ost, who practiced fifty-three [illegible] New York.

[illegible]ERN CALIFORNIA. Several [illegible]animals killed by strychnine [illegible] drinking water on two El [illegible]ranches....Pasadena Humane [illegible]ll prosecute dealers who sell [illegible] and tobacco to boys under [illegible]erious locating of water [illegible] Waterman Cañon....Santa [illegible]gets advance offer for bond [illegible]Veteran railroad man dies in [illegible]ardino....Shooting affray at [illegible] ranch.

[illegible]C SLOPE. Arguments are [illegible] Ford trial without the State [illegible] any evidence to directly con- [illegible] defendant with alleged [illegible] or the defense introducing [illegible] of evidence in its own be- [illegible]f 16,000 colonists arrive in [illegible] over the Espee last month, [illegible] now coming at rate of 500 a [illegible]. Moffat seeks terminal rights [illegible]Bay, believed to be for new [illegible]ental railroad .... State [illegible]ects officers at San José. [illegible]f in Sierras destroyed by [illegible] several deaths feared....Sec- [illegible]gins of Los Angeles Cham- [illegible]merce named by Gov. Gil- [illegible] California Silver Service [illegible]....Interstate Commerce [illegible]n attorney declares that evi- [illegible]ent to convict officials of [illegible] Pacific of rebating in at least [illegible] has been secured....Several [illegible] property are thought to [illegible] destroyed by forest fires in [illegible]s of Tuolumne county.

[illegible]AL EASTERN. Betrothal [illegible]adys Vanderbilt to a Hun- [illegible]t is announced....Stuyve- [illegible] secures the proxies of the [illegible]C., holders of $000 shares of [illegible] Central stock....President [illegible] stops at Cairo, Ill., to de- [illegible] speech on the foreign and [illegible]olicy of the administration. [illegible]Metcalf pays high compli- [illegible]ency of Admiral Evans, [illegible] officers at rest....H. H. [illegible] of the heads of Standard [illegible] proved not to be a patron [illegible] trust....Reports of Stand- [illegible]Company show that the wealth [illegible]n has at no time been [illegible]....Staten Island farm- [illegible]themselves as "minute [illegible] protection against thieves. [illegible] celebrate news that [illegible]ewell had declared him- [illegible] of single Statehood. [illegible] in Illinois get to- [illegible]ide to support Bryan.

I. C. FIGHT.

FISH GETS PROXIES.

Scores Point Over Harriman.

Stockholders of Hartford, Ct., Express Their Dissatisfaction.

Give to Former President of Illinois Central Eight Thousand Votes.

Adopt Resolutions Condemning the Present System of Management.

[BY DIRECT WIRE TO THE TIMES.]

CHICAGO, Oct. 3.—[Exclusive Dispatch.] Stockholders of the Illinois Central Railroad, residing at Hartford, Ct., met at the Board of Trade rooms there today and unanimously voted to have all of the proxies of the stockholders present at the meeting turned over to Charles M. Beach of that city, who is a director of the Illinois Central and a supporter of Stuyvesant Fish in the fight with the Harriman interest. Those who have already sent their proxies to Mr. Harriman will cancel them.

The stockholders represent more than 8000 shares. The meeting was overwhelmingly anti-Harriman, and, besides voting on the disposition of proxies, adopted a resolution as follows:

"Whereas, the present controversy in the management of the Illinois Central has brought to the knowledge of the stockholders the fact that the board of directors has delegated their powers, in intervals of session, to an Executive Committee of their number, which, in turn, has conferred the same absolute power upon their chairman, which we believe to be a grave danger to the interests of the corporation and of its stockholders; and

"Whereas, the fact has become known that, by this concentration of authority, the officers have been able to make large loans to themselves on such securities and terms as they themselves deemed sufficient and are the sole judge; and as it is also evident that, under the present system, it is possible for any individual delegated with these powers to make in his own interests this railroad and its business subordinate and contributory to other roads in which he may have a greater personal interest;

"Therefore, we, stockholders of the Illinois Central Railroad, protest against this improper and hazardous practice, and we request the board of directors to take such action as will prevent these evils in the future."

President Harahan of the Illinois Central was notified of the action of the New England stockholders a few minutes before he left here last evening for Memphis to attend the deep waterways convention. He positively declined to discuss the action of the Hartford stockholders in voting to give their proxies to the Fish faction or their resolution reflecting on the policy of the directors.

BIG NEW STEAMER READY.

City of Savannah, Largest of Her Kind, Arrives in New York for Her Maiden Voyage.

[BY THE ASSOCIATED PRESS—P.M.]

NEW YORK, Oct. 3.—The new steamship City of Savannah, the latest addition to the New York and Savannah line, came into port today to await the start of her maiden voyage to Savannah next Tuesday.

The City of Savannah exceeds all other ships of the line in carrying capacity. She is 403 feet long and forty-four feet in width, with a cargo capacity of 5900 tons.

The vessel will accommodate 116 first cabin passengers, thirty-six intermediate class passengers and sixty steerage passengers. The Savannah line of the Ocean Steamship Company was organized in 1874. The line had nine steamships plying between this port and Savannah and the carrying capacity of all these vessels would not equal that of the new City of Savannah.

PLAN THEATERS ON SHIPS.

Cunard Line Accepts Frohman's Offer and Dramas Will Now Be Given on Three Boats.

[BY THE ASSOCIATED PRESS—P.M.]

LIVERPOOL, Oct. 3.—It was announced today that the Cunard Steamship Company has accepted the offer of Charles Frohman to give theatrical performances on the big liners by regular players, who may be traveling to and from the United States and England.

The company is now planning specially designed halls for plays and concerts on board three of the ships of the line. Other trans-Atlantic line companies are also considering Frohman's proposition.

ONE MONTH'S COINAGE.

WASHINGTON, Oct. 3.—The total coinage executed at the mints of the United States during September 1907 was $6,904,606, as follows: Gold, $5,429,502; silver, $1,345,021; minor coins, $120,003. These figures do not include 1,656,000 pieces executed for the Philippine government.

SANTA FE RAISES WAGES.

TOPEKA (Kan.) Oct. 3.—The Atchison, Topeka & Santa Fé Railway Company at the general offices here today announced an increase to its 5000 boilermakers and machinists over the entire system of 2½ cents an hour and an increase to helpers of 1½ cent an hour, effective October 1.

VANDERBILT HEIRESS TO WED HUNGARIAN COUNT.

Miss Gladys Vanderbilt and Her Fiance.

Count Lasylo Szechenyi is of Budapest, a wealthy Hungarian who has served with distinction in the diplomatic corps of his country. He is also an artist of no mean ability.

CAUGHT.

HEIRESS TO WED HUNGARIAN COUNT.

Engagement of Miss Gladys Vanderbilt to Count Ladislaus Szechenyi Is Announced by Her Mother—Wedding to Take Place Before Christmas.

[BY DIRECT WIRE TO THE TIMES.]

NEWPORT (R. I.) Oct. 3.—[Exclusive Dispatch.] Miss Gladys Vanderbilt, youngest child of the late Cornelius and Mrs. Vanderbilt, who inherited from her father $12,500,000, will next month marry Count Ladislaus Szechenyi of Buda Pest, a hereditary Hungarian legislator, and one of the chamberlains of the Austrian Empire. The Count's name is pronounced "ts-chen-yee."

Announcement of her daughter's engagement was made today by Mrs. Vanderbilt, widow of the late Cornelius, and within a few hours "The Breakers," the summer home of Mrs. Vanderbilt here, was deluged with hundreds of bouquets for Miss Vanderbilt, and numerous congratulatory telegrams and cablegrams.

Miss Vanderbilt's fiancé arrived here from New York last night on the private car "Wayfarer," owned by Alfred Vanderbilt, a brother of Gladys. He was met at the station by Miss Gladys Vanderbilt, who drove him in a basket phaeton to "The Breakers." Today Miss Vanderbilt and Count Szechenyi went to Portsmouth to visit the country estate of her brother, Alfred.

It is expected that the wedding will take place in the historic Trinity Church, where Miss Vanderbilt's mother is a pew holder. Nearly all the members of the Vanderbilt family are in Newport. It is understood that none of the family will return to New York for the season until after the marriage, and that "The Breakers" will be open until after Christmas.

Count Szechenyi arrived from Bremen on the steamer Kronprinz Wilhelm late Tuesday night. Alfred and Reginald Vanderbilt met the Count, whisked him off in a motor car for a hasty supper at one of their clubs, and later saw that he was installed in a private car bound for Newport.

The Count, who is the youngest son of the late Count Emerich Szechenyi, for some years Ambassador from Austria-Hungary to Germany, is 28 years old, rich, good-looking, and a lieutenant in the Austrian Imperial Hussars. His father has the decoration of the Order of the Golden Fleece; his mother was Countess Alexandra of Szetaray-Szirmay. Ladislaus has three older brothers—the Counts Dionysius, Peter and Stephan—all of whom, like himself, are lieutenants in the army.

REVOLT AGAINST RYAN.

REPUBLICAN MINORITY DECLARES FOR TAYLOR.

[BY DIRECT WIRE TO THE TIMES.]

SAN FRANCISCO, Oct. 3.—A statement by the minority delegates that they will not support the party nominee for Mayor—Daniel A. Ryan—but that they will do all in their power to further the election of Dr. Edward R. Taylor, the present Mayor, was a feature of the proceedings of the Republican county convention tonight.

The gathering concluded its work by naming candidates for municipal offices, including Supervisors.

When Chairman Harhorn called the convention to order, T. E. Haven, representing the minority, arose to read the statement that had been prepared by him and his associates, who, they declare, speak for a third of the delegates. He said it was the duty of the delegates to remain with the meeting, but that they will support only those nominations in which they concur with the majority.

BETRAYAL OF CONFIDENCE.

Mr. Haven then read the statement, in which the minority charges the majority with the betrayal of the confidence of the people, and which declares for Mayor Taylor. The mention of Dr. Taylor was warmly applauded by the majority delegates and the audience.

F. H. Dam of the majority spoke in support of his side, and Daniel A. Ryan, the nominee for Mayor, then arose to defend himself against the charge in the statement that the object of the Republican League movement was to further the ambitions of its chairman. He also said the Republican party was capable of good government, and declared his intention to make the fight for Mayor.

Nominations then proceeded and the programme was carried out without interruption.

THE NOMINEES.

Auditor—John Gillson.
Treasurer—Reginald H. Webster.
County Clerk—Augustus G. Frank.
Assessor—Dr. Washington Dodge.
City Attorney—E. R. Peixotto.
Tax Collector—John J. Greif.
Sheriff—John J. Dean.
Recorder—C. B. Perkins.
Public Administrator—O. F. Westphal.
Coroner—Dr. R. E. Hartley.
Police Judges—Joseph L. Taaffe, Charles Creighton.

Supervisors—George L. Center, Lippman Sachs, A. Compte, Jr., James P. Booth, Dr. A. H. Giannini, David Hulse, E. J. Maloney, William M. Symon, Bernard Burns, Sr., Joseph F. King, M. C. Randolph, Jerome Melly, William H. Garicke, B. B. Rosenthal, Dr. E. M. Torello, John W. King, George A. Turner, J. P. Fraser.

The first five mentioned nominees were also named by the Democrats and Good Government League.

GRAFT PROSECUTION.

MISTRIAL EXPECTED

Arguments Begin In Ford Case.

No Direct Evidence Connecting the Accused With Alleged Bribery.

Defense Offers no Testimony in Its Own Behalf and Ruef Isn't Heard.

Attorney Moore Declares to Jury State's Case Has "Broken Back."

[BY THE ASSOCIATED PRESS—P.M.]

SAN FRANCISCO, Oct. 3.—Notwithstanding the Tirey L. Ford defense today subpoenaed Abraham Ruef as a witness, when the time came for the introduction of evidence in behalf of the general counsel of the United Railroads, the attorney for the alleged bribe-giver refused to offer any testimony, thus blocking any intent the prosecution may have had to make of Ruef a rebuttal witness; and both sides went to argument—the people without having adduced a particle of direct evidence connecting the accused with the commission of the crime charged, and the defense without having offered a sworn word in its own behalf.

Asst. Dist.-Atty. O'Gara made the opening speech for the prosecution, speaking from 2:30 until 4:30 o'clock p.m., less a fifteen-minutes recess. Following him, Attorney A. A. Moore opened for the defense, consuming fifty minutes of his portion of the four hours allotted to each side.

Mr. Moore will conclude in the morning, and will be followed by Earl Rogers, who will close for Ford. Asst. Dist.-Atty. Heney in the afternoon will close for the people. Judge Lawlor will charge the jury, and the case should be in the hands of the trial twelve by 6:30 o'clock.

MISTRIAL IS EXPECTED.

A general belief prevails that the jury will fail to reach a verdict, and the suggestion is made that the prosecutors, being convinced of it, decided to save Ruef for the resultant second trial.

Various stories are afloat of the causes that kept Ruef off the stand, but none of them is authenticated. It is said that he refused to implicate the indicted officials of the United Railroads in the confessed briberies of the Supervisors, maintaining that he merely "divided his $200,000 fee," with them; that the prosecution was afraid to subject him to the fierce and almost endless cross-examination that could have followed positive testimony by him accusatory of Ford; that the prosecution took a chance on the offering of testimony by the defense and held Ruef back for rebuttal, only to be cheated of this benefit by the tactics of Ford's counsel.

Mr. O'Gara today confined himself to a summarization, inspection and arrangement of the evidence. The prosecution he claimed had established by a mass of testimony that the bribed Supervisors got their money from Chairman Gallagher of their Finance Committee, that Gallagher got it from Ruef, and that Ford withdrew from the mint and the sub-treasury sums totalling $200,000 simultaneously with the alleged payments.

A BROKEN BACK.

Mr. Moore, in addressing the jury, spoke of Ford as "no more in the eyes of the law than the veriest wandering vagrant without a god or a home, ragged and hungry." He spurned the case of the prosecution as "having a broken back" being utterly destitute of facts. He called attention to the failure of the people to offer a word of evidence "that Ford ever made a corrupt bargain, or any bargain, with Ruef, or that he ever gave Ruef one cent of money;" and he cited the jury to the fact that under the law of this State the failure of the prosecution to call Ruef to the stand argues the presumption that his testimony would have supported the defense.

He characterized the Supervisors as scoundrelly rascals—a pack of ravening wolves who had no thought of being paid for voting the trolley franchise until after its passage, when they surrounded Ruef and clamored till he threw them meat."

A very large crowd was in attendance all day.

MOTION TO STRIKE OUT EVIDENCE OVERRULED.

[BY THE ASSOCIATED PRESS—A.M.]

SAN FRANCISCO, Oct. 3.—Attorney Stanley Moore of counsel for the Ford defense at the resumption of the trial this morning submitted voluminous oral motions for the striking out of certain important testimony as "not connected with the defendant." The making of these motions was a natural sequent of the failure yesterday of the prosecution to call Abe Ruef to the stand. Much testimony, such as conversations between Supervisors relative to acceptance of alleged trolley bribes, was admitted by Judge Lawlor on the understanding that if the prosecution should subsequently fail to connect Ford therewith, it would be stricken out. The connection, it was understood, would be made by the testimony of Ruef.

Mr. Moore moved to strike from the record the following portions of testi-

(Continued on Thirteenth Page.)

ROCKEFELLER FOOLS 'EM.

Clad in Green Waistcoat, Oil Magnate Evades Reporters and is Tickled.

[BY DIRECT WIRE TO THE TIMES.]

NEW YORK, Oct. 3.—[Exclusive Dispatch.] John D. Rockefeller, attired in a flashy green waistcoat, the latest fashion set by King Edward, stopped the Lake Shore Limited Express at Tarrytown today, got off, had seventeen pieces of baggage dropped, and drove to Pocantico Hills, chuckling while a score of newspaper reporters and photographers waited for him at the Grand Central station.

The "richest man in the world" was as tickled at his little trick as if a million had been added to his income by a jump in the price of oil.

Rockefeller came from Cleveland, accompanied by Mrs. Rockefeller, his secretary, nine servants and seventeen trunks.

"WAY UP SCANDAL."

DECLARES KING CHILD'S SIRE.

COUNTESS SUES SON OF HUMBERT FOR BETRAYAL.

Sensational Story of Girlhood Intrigue With Former Gay Ruler of Italy to Be Bitterly Sifted Out in Court by Victor Emmanuel—Woman Wants $100,000.

[BY DIRECT WIRE TO THE TIMES.]

ROME, Oct. 3.—[Exclusive Dispatch.] Declaring that the late King Humbert of Italy betrayed her when she was a girl of 16, the Countess Cesarina Gaddi Hercolani has begun a sensational lawsuit against Humbert's son, King Victor Emmanuel, claiming $100,000 for the support of herself and her child, the son of Italy's former King.

The scandal of the suit shocks all Italy, and public opinion is strongly against the determination of King Victor to fight the case. It is stated that the only reason for the royal family contesting the claim is to put a stop to the numerous demands of other women who claim they were victims of the gay Humbert.

The Countess Hercolani announces she will not be deterred from showing the kind of man Humbert was. The courts have commanded Gen. Ponzio Vaglia, minister of the imperial household, to prepare the defense of King Victor, and there is no way now of stopping the suit.

The story the Countess tells in her bill of allegations reads like a court intrigue of the times of 200 years ago. Her father was a gentleman of the provinces, and when she was 16 the family came to Rome, where they moved in the highest social circles.

One night at a ball she met King Humbert, and, she says, a few days later the intrigue began.

A gentleman of the court sent for her, knowing that she and her family wished to get her brother a position in the royal household. He inquired about the case, and by wily methods finally brought the King and the girl together without her parents knowing of it.

When her baby was born, royal influence induced her family to make no scandal. When her father died poor, the King provided for the family, and finally arranged a match between the young mother of his child with Count Hercolani. The latter died after the murder of Humbert, leaving the Countess in poor circumstances.

King Victor refused to help her, and the suit is the result.

IN MEXICO.

SIGNAL HONORS ARE SHOWN ROOT.

MEXICO CHAMBER OF DEPUTIES SPECIALLY CONVENED.

Lawmakers of Southern Republic Show Appreciation of Visit of American Secretary of State—President of Council Delivers Speech of Welcome.

[BY THE ASSOCIATED PRESS—P.M.]

MEXICO CITY (Mex.) Oct. 3.—Secretary of State Elihu Root was today the recipient of the highest honors which can be granted to a foreign visitor at the City of Mexico.

He was invited to be present at a special meeting of the Chamber of Deputies, convened especially to show the appreciation of the lawmakers of this republic for the distinguished guest of the nation.

The entire membership was present. After routine business was transacted, the President of the Council, Señor Emanuel Calliero, delivered a speech welcoming Mr. Root in the name of the Legislature of Mexico.

Mr. Root, in reply, acknowledged the distinction shown him.

Immediately after the session in the Chamber of Deputies, Mr. Root went to the building fo the Mexican Academy of Jurisprudence, where another honor was conferred on him—that of membership in the society. After this ceremony Mr. Root drove to the castle of Chapultepec to prepare for the banquet tendered him by the City of Mexico at Municipal Palace at 8 o'clock.

This affair was one of the most brilliant events of the series in honor of Secretary Root.

REBATES.

ESPEE IS ON RACK.

Charges of Rebating Are Numerous.

Sufficient Evidence to Convict Officials Said to Be Secured.

District Attorney to Be Requested to Present Case to Grand Jury.

Disclosures Made at Hearing by Commissioner Lane in San Francisco.

[BY THE ASSOCIATED PRESS—P.M.]

SAN FRANCISCO, Oct. 3.—John H. Marble, one of the attorneys representing the Federal government in the inquiry being conducted by Interstate Commerce Commissioner Franklin K. Lane into the subject of secret railroad rebates and other abuses, said today that they have sufficient evidence to convict officials of the Southern Pacific Railroad Company of such violations in at least fifty cases.

It is understood the matter will be referred to the Washington authorities very shortly, and that United States Dist.-Atty. Devlin will be asked to present the facts to the Federal grand jury.

INTERSTATE SHIPPERS FAVORED

The first favorites in the matter of rates with the Southern Pacific Company were invariably Standard Oil concerns.

The greatest rebates were always given to the largest interstate shippers. If a business man was not an interstate shipper there was no rebate granted him on State shipments.

There are 514 names on the special rate list which was seized in the offices of the Southern Pacific Company by Attorney Marble, and an inspection of the list plainly reveals the discrimination practiced.

SPEAKS OF STUBBS'S TESTIMONY.

Mr. Marble called attention to today's testimony of J. G. Stubbs, assistant freight agent of the Southern Pacific, showing discrimination and rebates in favor of the large shippers.

"When it comes to favoring the large shipper and discriminating against the smaller shipper, conditions are worse in California than anywhere else in the United States," said Mr. Marble. "I do not see how it is possible for the smaller concerns to exist at all under the circumstances."

PREPARED REBATE CLAIMS.

W. A. Sloan, assistant secretary of the Associated Oil Company, testified at the opening of the hearing today that he had prepared claims for rebates from the Southern Pacific on the authority of Secretary Scriver.

A. L. King, secretary of Studebaker Brothers, had filed claims with the Southern Pacific, but he did not know whether they were at reductions from regular rates.

J. LeRoy Nicholl, vice-president of the Miller & Lux Corporation, was only familiar in a general way with the "agreed rates." John Dillon of his company could explain them.

Wakefield Baker, president of Baker & Hamilton Company, admitted that his firm had received $12,094.42 in concessions from the Southern Pacific since the fire. They enjoyed a special rate between San Francisco and Benicia, due to the fact that they had withdrawn a schooner line from that route. This, he added, had nothing to do with transcontinental business.

J. C. Stubbs, assistant general freight agent of the Southern Pacific, was shown a list of extra special rates. He did not make these rates, but had made special rates on single shipments. He admitted that the Illinois-Pacific got a special rate on sand from Monterey to meet the competition of sand coming from Antwerp.

STUBBS FAILS TO EXPLAIN.

The attention of Mr. Stubbs was called to a number of special rates, including $2 per thousand to the Loma-Prieta and the A. C. Bassett Lumber companies against $2.50 per thousand to the Tibbetts Lumber Company and Healy Tibbetts, but the witness could not explain them.

Among other things it was shown that the California Pine Box Company got 9 1-10 per cent. off tariff rate on shipments when consigned to the California Citrus Union; the Pacific Hardware Company got one-half off the tariff rate for shipments from San Francisco to Los Angeles and Banning; the Standard Lumber Company got a concession on shipments between Montague and Hercules from $5 to $2.50, and the Standard Oil and Associated Oil were favored in shipments from Bakersfield of four cents per barrel against a rate of six cents to the Pacific Oil Company.

The witness said that preferential rates were given to certain firms because of competitive conditions within the State.

QUESTIONED BY LANE.

Commissioner Lane said, "Suppose that this is true that these rates are defensive upon the ground of competition, why should you give them to certain individuals and not to the community?"

Witness: I think in a large number of cases they were enjoyed by the shippers who were handling that particular commodity.

Commissioner Lane: Then, if that

be so, there could be no possible objection to publishing that rate?

Witness: There would be a serious objection. The rates are made to meet river competition, and if they were published, the boats would cut under them.

Marble got the witness to admit that shippers who could afford to have their own boats, such as the Miller & Lux Company, in hauling lumber, got extra lower rates in order to keep off their competition.

The Lompoc Lumber Company and the Salinas Lumber Company rates were dealt with. One paid $7.50, the other $4. It developed that certain firms were favored in the matter of switching in San José. The charge for switching was waived in the case of the California Wine Association, of the California Box and Lumber Company, of the S. H. Chase Lumber Company and Associated Oil, whereas, the California Gas and Electric corporation was charged $2.50 per car for switching in the Garden City.

REPLY OFTEN REPEATED.

Stubbs could give no explanation. The witness dismissed many inquiries as to conflicting charges by saying: "We meet competition as we find it."

The Union Ice Company got rates to meet competitive conditions. The witness was not interested in any of the concerns that got competitive rates, nor did he know of any officials in the Southern Pacific who were interested. He could not tell why the California Wine Association was favored over other wineries. It was an interstate shipper.

Mr. Dunne strenuously opposed the admission of testimony concerning a shipment of rice which came from the Orient, and was shipped from San Francisco to Los Angeles. Marble said this was clearly foreign business, whereas the Southern Pacific contended it was a local shipment. The concession on the haul from San Francisco to Los Angeles was made. The testimony was admitted.

NEARS MILLION MARK.

Indications that the Southern Pacific company has been granting a system of rebates to favored shippers, approximating during the period since the fire a total of $500,000 have been given.

C. B. Segar, auditor of the Southern Pacific company, and J. M. Brewer, freight claims agent for the same company, were examined yesterday by Attorney Marble for the Interstate Commerce Commission. Evidence was given that the Harriman system had been violating the State law forbidding secret rates, besides rendering the company liable to heavy fines and imprisonment for its officials, for violation of the Federal statute, which makes rebating in any form a penal offense.

TO OUTSIDE CITIES.

In the majority of cases which were brought to light from the company's records the granting of rebates had been confined to State shipments, making them violations of the State law, for which there is no legal penalty, but Marble says he is convinced that he has ample proof that a number of these shipments were carried to outside cities, and the usual rebate of half regular tariff rate returned to the favored shippers.

Three hundred and fifty-eight persons and corporations have been favored with rebates of half the usual rate, paid back to them through the claims department of the railroad, but the constant recurrance among paid vouchers of fifty prominent business houses of the State indicate that the privilege extended includes a select few only.

Of those Marble brought forward, documents to prove that the California Development Company, the California Sugar and White Pine agency, the Colorado Fuel and Iron Company, Penn Fruit Company, Miller & Lux, the Associated Oil Company, the Union Ice Company, and others whose consignments of freight very often go to other States, have been having their freight carried by the railroad at a far lower rate than other shippers.

COREY NOT TO RESIGN.

Steel Magnate, Wife and Party Arrive in Chicago, en Way to Outing in Michigan.

[BY DIRECT WIRE TO THE TIMES.]

CHICAGO, Oct. 3.—[Exclusive Dispatch.] William E. Corey, president of the United States Steel Corporation, arrived in Chicago over the Pennsylvania Road today, from New York.

The steel "trust" official was accompanied by Mrs. Mabelle Gilman Corey; her friend, Miss Georgette Giffault, from Paris; A. A. Corey, and John McLean, a director of the steel corporation.

The party left late this afternoon for Watersmeet, Mich., on a hunting and fishing trip in the northern peninsula.

When questioned as to the rumor that he was about to resign the presidency of the United States Steel Corporation, Corey emphatically denied it with the laconic answer, "Absurd."

Corey appeared genial and smiling, and disclaimed any possible significance in his western trip. He refused to talk on business topics. He also refused to comment on the reported visit to his apartments in New York of his father-in-law, and dismissed the subject with a smile and a wave of his hand, saying, "Tut, tut, that is not a subject of interest.

"I am taking a vacation of two weeks," he added, "and am leaving the cares of the steel business behind me. We expect to get a little fishing and shooting and a good rest."

"THE POWERS AND MAXINE"

Another Fascinating Serial Story Begins in Saturday's Issue of "The Times."

"The Powers and Maxine," another daily serial story, a Times feature of much popularity and genuine interest of late, will begin in The Times tomorrow.

This crisp tale of adventure, replete with sparkling episode and incident, with scenes shifted from Scotland of the Stuarts, to Paris of Louis, is the collaboration of C. N. and A. M. Williamson, the enormous success of whose serial fiction within the last two years has given them a high place as producers of this class of literature.

We bespeak for this story the same cordial reception from Times readers as was given "Aladdin of London."

Chapter I of "The Powers and Maxine," begins in Saturday's Times. Don't miss it.

UNHAPPY DUCHESS COMING HOME FOR A VISIT.

Duchess of Marlborough, nee Consuelo Vanderbilt, who is returning to the United States for a visit with her family. It is two years since she visited this country. In the meantime she has been separated from her husband. She will be the guest while here of her mother, Mrs. O. H. P. Belmont. When in the United States, the Duchess always visits her mother, and when in France, her father, W. K. Vanderbilt. As she is leading a very quiet life and devoting herself largely to philanthropic work, it is not likely that society will make much of a fuss over her this time.

ANTI-TRUST LAW DENOUNCED.

Druggists' Convention Attacks Sherman Act as Creating Restraint of Trade.

[BY THE ASSOCIATED PRESS—A.M.]

DENVER, Oct. 3.—According to a resolution adopted by the annual convention of the National Wholesale Druggists' Association, now in session here, the Sherman anti-trust law "is entirely too radical, and should be amended, or new legislation enacted to permit reasonable trade agreements."

The resolution declares the belief of the association that the literal application of the Sherman law will create the greatest possible restraint of trade, although that is the condition it is intended to prevent.

The association also declares cocaine to be the most pernicious of all drugs, and one of its members suggested that sales to retailers be limited to an ounce at a time, just enough to use in prescriptions.

The national pure-food law received hearty support.

The report of the Committee on Elections, naming the following officers for the ensuing year, was unanimously adopted: President, Edgar D. Taylor, Richmond, Va.; first vice-president, W. C. Shurtleff, Chicago; second vice-president, L. B. Bridaham, Denver; third vice-president, F. C. Harrington, Burlington, Vt.; fourth vice-president, Ludwig Schiff, Los Angeles; fifth vice-president, E. Berger, Tampa, Fla.; secretary (reëlected,) Joseph E. Toms, New York; treasurer (reëlected,) Samuel E. Strong, Cleveland.

Atlantic City, N. J., was chosen as the meeting place, and September 4, 1908, as the date for the next convention.

COUNCIL REALLY HAS POWER.

Edicts of China Throne Indicate That New Body Has Measure of Authority.

[BY THE ASSOCIATED PRESS—A.M.]

PEKING, Oct. 3.—Edicts of a parliamentary nature, continue to be promulgated by the throne, indicating that a measure of administrative authority has actually been bestowed on the Council of Administration, lately created for this purpose.

The edicts are said to be designed to overcome the activities of the anti-dynastic and revolutionary parties.

FOREIGN SILVER ADVANCES.

WASHINGTON, Oct. 3.—The quarterly estimate of the value of foreign coin issued by the director of the mint shows that during the quarter ending September 30, the average price of silver had advanced from 65.912 cents per fine ounce, July 1, 1907, to 68.946 cents on October 1, or 3.034 cents.

OIL.

OIL MAGNATE NOT A PATRON OF HIS TRUST.

H. H. Rogers's Tidewater Railroad Refuses to Buy Lubricator of Standard—Accountant Tells of "Refunds" Made to Roads.

[BY DIRECT WIRE TO THE TIMES.]

NEW YORK, Oct. 3.—[Exclusive Dispatch.] The Standard Oil Company controls 97 per cent. of the lubricating oil business of the railroads of the United States, but has been unable so far to induce H. H. Rogers, owner of the Tidewater Railroad, to buy any of the oil.

This fact was brought out today in the Federal hearing of the suit to dissolve the oil trust for granting rebates.

As Rogers is one of the chief owners of the Standard Oil stock, Kellogg, the United States attorney, thought it strange that the magnate did not patronize his own company, and asked witness C. C. Steinbrenner, accountant of the Gelena Signal Company, a subsidiary concern of the Standard, why it was that Rogers did not buy his own oil.

"We made the Tidewater railroad a good proposition," said Steinbrenner, "but we were unable to secure the contract."

Kellogg suggested that perhaps Rogers thought he could get better oil elsewhere.

CONTRACTS WITH ROADS.

Steinbrenner told, in detail, how contracts were made with railroads whereby they were granted a maximum cost for the lubrication of the road, based on mileage on engine and cars, and when the maximum cost was found at the end of certain periods to fall short of the Standard invoice, which all railroads paid when they received the oil, the Galena company made a refund of the difference.

From statements compiled from the Galena company books, Kellogg was able to show that in some cases the amount of the refund was nearly 50 per cent. of the invoice price.

Steinbrenner testified that the lubricating oil furnished to the Pennsylvania railway was sold at a loss. The Galena company fixed the Standard invoice price on valve oil for engines last year at 48 cents a gallon, and Kellogg drew from the witness that the Pennsylvania railway, after the refund was deducted, obtained its oil for 24 cents.

Steinbrenner testified that the New York Central, Union Pacific, Delaware and Hudson and Southern railroads paid 48 cents a gallon, or the full invoice price, without refund. The Baltimore and Ohio Railroad paid 28 cents a gallon, while the Toledo, Peoria and Western obtained its oil for 26 cents.

He said that the fixing of the minimum cost of lubricating oil for railroads was a matter of "hard bargaining."

A letter written by President Miller of the Galena Company in 1905 to Vice-President Marony of the Pittsburgh, Shawmut and Northern Railroad, and placed in evidence today, stated that the Galena Company was supplying oil for 97½ per cent. of the total mileage of the United States, Canada and Mexico.

STANDARD'S WEALTH NOT OVERESTIMATED

[BY THE ASSOCIATED PRESS—A.M.]

NEW YORK, Oct. 3.—For the first time there has just been made public the income account and balance sheet of the Standard Oil Company of New Jersey, which is the parent of all the Standard Oil companies of the world.

The report shows that the wealth of the company has at no time been overestimated. The income account shows that while the company paid $40,000,000 in dividends in the year ended December 31 last, it earned more than $83,000,000 and left a surplus for the year of something more than $43,750,000. Added to the previous surplus, the total surplus in profit and loss amounts to $261,000,00, or more than nine times the amount of the great fine. The balance sheet of the company shows assets of $371,684,532, as compared with a capitalization of $100,000,000.

Apart from the capital stock outstanding and the profit and loss surplus, the only liabilities are accounts payable to the amount of $12,264,000.

UP AND DOWN THE VALLEY.

PITH OF NEWS FROM THE MIDDLE WEST.

[BY DIRECT WIRE TO THE TIMES.]

CHICAGO, Oct. 3.—[Exclusive Dispatch.] Five persons were injured in a railroad wreck, lightning struck three buildings and set fire to a barn, feed store and planing mill, three horses were burned to death, and street-car traffic was badly crippled as the result of a severe electrical storm which early today swept over the city. Temperatures continued abnormally high. Maximum was 74 deg.; minimum 63 deg. Middle West temperatures:

	Max.	Min.
Alpena	58	48
Bismarck	62	32
Cairo	82	70
Cheyenne	54	34
Cincinnati	82	66
Cleveland	78	64
Concordia	62	60
Davenport	74	64
Denver	54	38
Des Moines	68	60
Detroit	76	60
Devil's Lake	58	30
Dodge City	62	62
Dubuque	72	58
Duluth	58	48
Escanaba	60	50
Grand Rapids	72	56
Green Bay	64	52
Helena	62	40
Huron	60	46
Indianapolis	76	64
Marquette	62	54
Memphis	84	72
Milwaukee	70	54
Omaha	64	64
St. Louis	70	70
St. Paul	62	56
Sault Ste. Marie	58	50
Springfield, Ill	72	68
Wichita	68	[illegible]

GRIDIRON ROMANCE.

[BY DIRECT WIRE TO THE TIMES.]

CHICAGO, Oct. 3.—[Exclusive Dispatch.] A college romance that had its crisis in a glorious football victory, will culminate tomorrow noon in the wedding of Miss Myrtilla Foster of Cedar Rapids, Iowa, and Preston Hodges Daniels of Chicago, son of A. L. Daniels, a banker of Marion, Iowa. The romance began when both were members of the same class in the Marion High School, and then entered Ames College together. Daniels devoted considerable of the four-years' course to Cupid, but his success in storming the citadel of Miss Foster's heart was not remarkably apparent until he became the captain of the Ames football team.

UNKNOWN FRIEND TO RESCUE.

[BY DIRECT WIRE TO THE TIMES.]

CHICAGO, Oct. 3.—[Exclusive Dispatch.] With the day set for his execution but one week distant, Herman Billeks, convicted of the murder of Mary Zrzal and charged with the poisoning of the other members of her family, slept the broken slumber of despair in his cell in the County Jail tonight, ignorant of the fact that an unknown friend has stepped between him and the stern decree of the law in an effort to save his life. Attorney Hickley refuses to divulge the name of the man who will put up the $1500 necessary to perfect an appeal to the Supreme Court.

MAGILL TRIAL NEAR.

[BY DIRECT WIRE TO THE TIMES.]

DECATUR (Ill.) Oct. 3.—[Exclusive Dispatch.] The famous Magill trial, in which Fred and Fay Magill must answer to a charge of causing the death of Fred Magill's first wife, will be called in the Circuit Court here next week. State Attorney Miller of Clinton, Dewitt county, was in Decatur today, making arrangements for trial. While here Mr. Miller ordered subpoenaes for twenty-five witnesses.

MOTHER SAVES SON.

[BY DIRECT WIRE TO THE TIMES.]

ATLANTA (Mich.) Oct. 3.—[Exclusive Dispatch.] To save her son from the penalty of murder, Mrs. Minnie Chadwick has made a confession here to the effect that she is the murderess of her husband. After completing her confession, she tried to shoot herself, but a deputy wrested the pistol from her in time to prevent her carrying out her purpose.

"TEDDY BEARS" INDORSED.

[BY DIRECT WIRE TO THE TIMES.]

URBANA (Ill.) Oct. 3.—[Exclusive Dispatch.] "Teddy bears" were indorsed and soggy biscuits were denounced in speeches before the seventh annual Mothers' Congress of Illinois at the opening session today. Mrs. D. K. Gillson of Wilmette, president of the National Congress, championed "Teddy bears." Other delegates supported her views that "Teddy bears" were not menaces to future motherhood because they supplanted dolls.

DESERTER ENDS HIS LIFE.

[BY DIRECT WIRE TO THE TIMES.]

CINCINNATI (O.) Oct. 3.—[Exclusive Dispatch.] John R. King, a deserter held at Fort Thomas, committed suicide today by drinking wood alcohol and then setting fire to the mattress in his cell.

EMPIRE STATE PROSPERS.

Business Expands on Large Scale, as Shown by Report of Secretary of State.

[BY DIRECT WIRE TO THE TIMES.]

ALBANY (N. Y. Oct. 3.—[Exclusive Dispatch.] "There are no signs of business depression in New York State," said Secretary of State Whalen today. "My report for the quarter ended September 30, just transmitted to Gov. Hughes, shows there is an abundance of ready capital. Instead of there being a contraction in business, there is an expansion and on a large scale, too.

"When you consider that during the three dullest months in the year, July, August and September, fifteen corporations voted to increase their capital stock nearly $25,000,000, it dissipates the impression that the business situation is serious. New York State, at least, is at the flood tide of business prosperity."

Mr. Whalen's report shows that in July, August and September, 1207 new busines concerns were incorporated, an increase of 100 over the corresponding period last year. The total number of new corporations this year is 5187, an increase of 376 over the same period last year filed.

TWO-CENT FOREIGN POSTAGE.

American and British Authorities Both Favor It, and Low Rate May Soon Result.

[BY THE ASSOCIATED PRESS—A.M.]

WASHINGTON, Oct. 3.—Two-cent letter postage to foreign countries, according to the belief and desire of Postmaster-General Meyer, is one of the possibilities of the near future.

Negotiations to this end have been in progress for some time between the American and British postal authorities, and while the treaty-making stage has not yet been reached, the desire of both countries in the matter has been found to be identical.

TAFT ARRIVES AT KYOTO.

Approach of Train Signaled by Aerial Bombs, and Party Is Met by Gen. Kuroki.

[BY THE ASSOCIATED PRESS—A.M.]

KOBE (Japan) Oct. 3.—Secretary Taft and party arrived at Kyoto this morning. The approach of the train was signalled by salvos of aerial bombs.

Gen. Count Kuroki met and entertained the party. They proceeded to Kobe this evening. There they will board the Minnesota for Nagasaki and Manila.

Theaters—Amusements—Entertainments.

ORPHEUM THEATER—SPRING ST., bet. Second and Third. BOTH PHONES 1447.
ADVANCED VAUDEVILLE
JOSEPH HART'S CRICKETS—INEZ MACAULEY—PAUL BARNES—THE CRONIN DUO—CHARLES GUYER AND IDA CRISPI—THE RUFFELLS—MUELLER & MUELLER—ORPHEUM MOTION PICTURES—LAST WEEK OF HOUDINI.
HOUDINI HOUDINI HOUDINI
TODAY'S MATINEE—ROPING CONTEST AGAINST TIME. Houdini wages $50 he will escape in less time than is required to rope him. TONIGHT—HOUDINI VS. UNCLE SAM. Postal officials will lock Houdini into a leather mail pouch, together with U. S. Government mail locks, the keys of which have been sent to the post office.
MATINEES DAILY EXCEPT MONDAY
THIS THEATER DOES NOT ADVERTISE IN THE LOS ANGELES EXPRESS.

GRAND OPERAHOUSE—MAIN ST., bet. First and Second. Main 1967—PHONES—Home A-5277
THE FAMILY THEATER
"A MILLIONAIRE'S REVENGE"
The Great Thaw Case re-enacted. Every Detail True to Life
Matinees Sunday, Tuesday, Saturday. Next Week—"BROADWAY AFTER DARK."
THIS THEATER DOES NOT ADVERTISE IN THE LOS ANGELES EXPRESS.

MASON OPERAHOUSE—H. C. WYATT, Lessee and Manager.
TONIGHT—MATINEE TOMORROW—LAST TIME TOMORROW NIGHT
OLGA NETHERSOLE
SUPPORTED BY HER LONDON COMPANY, INCLUDING FRANK MILLS
TONIGHT—MATINEE TOMORROW "The Awakening" TOMORROW NIGHT "Sapho"
.... NEXT WEEK ....
THE GREAT BROADWAY THEATER MUSICAL COMEDY SUCCESS.
"THE VANDERBILT CUP"
INTRODUCING BARNEY OLDFIELD'S SENSATIONAL AUTOMOBILE RACE.
ON SALE TODAY. PRICES $1.50, $1.00, 75c, 50c.
WE DO NOT ADVERTISE IN THE EXPRESS.

BELASCO THEATER—HOME OF THE ONLY HIGH CLASS STOCK COMPANY IN THIS CITY.
Tonight at 8 Sharp—Matinee Tomorrow at 2
The Belasco Company's Stupendous Success, The Big Romantic Drama.
"THE ONLY WAY"
NEXT WEEK—Amelia Bingham's Famous hit, "A MODERN MAGDALEN." Now on sale.

THE AUDITORIUM—SPARKS M. BERRY, Manager. FIFTH AND OLIVE STREETS. "THEATER BEAUTIFUL"
Season of Grand Opera by the
Milan Grand Opera Company
—125 PEOPLE 125—
Commencing Wednesday Evening, Oct. 9
Repertoire of 12 operas. SEATS NOW SELLING. Prices 50c, $1.00, $1.50 and $2.00. Box and loges $3.00. Phones F-2367; Main 5188.

MOROSCO'S BURBANK THEATER—
Highest high class stock company in Los Angeles.
TONIGHT—ALL THIS WEEK—MATINEE SATURDAY.
"ALL THE COMFORTS OF HOME"
William Gillette's sparkling farce comedy, Return of John Burton.
NEXT WEEK—"THE PROFESSOR'S LOVE STORY." A story as sweet as "A Sailor's Romance." Seats Selling.
NOTE—This Theater Does Not Advertise in the Los Angeles Evening Express.

LOS ANGELES THEATER—328 SOUTH SPRING STREET. Phones—Main 6129, A6129.
Northwestern Theatrical Association, Lessees and Managers.
Another Great Triumph. Crowded to the Doors Last Eve. THE SAN FRANCISCO OPERA COMPANY in the Merry, Melodious Mingling.
THE STROLLERS
Evening Prices—25c, 50c, 75c, $1.00. Matinees, 25c, 50c, 75c. Box office open daily from 10 to 10 p.m. Next Sunday Eve., "THE IDOL'S EYE." This Theater does not advertise in the Evening Express.

GERMAN-AMERICAN ALLIANCE—HAVE LEASED THE ENTIRE CHUTES PARK FOR
"GERMAN DAYS"
Sunday, October 6 Monday, October 7
SEE
Old Germany
(ERECTED AT AN EXPENSE OF THOUSANDS OF DOLLARS)
Music—Singing—Dancing—Games
Fireworks—Balloon Ascension
ADMISSION: ADULTS, 25c.—CHILDREN, 10c.

CAWSTON OSTRICH FARM—Established 1886. SOUTH PASADENA—LARGEST IN CALIFORNIA
Young Chicks
100 Gigantic Birds
Beautiful Park
Feather Factory
25c Excursion tickets include admission. Can be purchased at the P. E. ticket office and at our
City Store, 224 W. Third Street
Take Pasadena Cars Marked "Cawston Ostrich Farm."

BASEBALL—PACIFIC COAST LEAGUE—Chutes Park
SAN FRANCISCO vs. ANGEL CITY
EVERY DAY THIS WEEK BEGINNING WEDNESDAY, OCTOBER 2ND.
Game called 2:30 p.m.; Sundays, 2:30 p.m.; LADIES' DAY, THURSDAY; CHILDREN'S DAY, FRIDAY.

AUDITORIUM—Choral Hall—French in 5 Weeks
PROFESSOR N. HILL NESBIT, the famous linguist, gives his FREE OPEN LESSONS TODAY, at 10:30, 4:30 and 8 o'clock each day. Regular Course begins Monday, Oct. 7; same hours in same hall. No Home Study—Unlimited Enrollment.

GRAND AVENUE DANCING AUDITORIUM—
Formerly Morley's rink, Grand Ave., Bet. Ninth and Tenth Sts., will open First Formal Blue Ribbon Society Dance Tonight, 8:30 p.m. Admissions by only and can be secured at Box Office. F. LIMOGES, Floor Manager. Class Matinees Sat. 2 to 5 p.m. Admission and Dancing Free. Including prizes to dancers. For children from 4 to 14 years of age. Both Phones.

LOS ANGELES OSTRICH FARM—5c FARE
FIVE ACRES OF GIGANTIC BIRDS.
Opposite East Lake Park
Down-town Showrooms, 224 S. Broadway. Magnificent Display.

Timely Special Announcements.

GALLERY OF SCIENTIFIC WONDERS—FOR MEN ONLY. ADMISSION FREE. 139 SOUTH MAIN STREET
A Combination of Science and Art Affords Educational Opportunities Not Found Elsewhere
This Permanently Established European Exhibit is one of the City's Great Attractions. Study the Natural and Unnatural Conditions of the Human Body as Illustrated by Life-Sized Models. The Opportunity of a Lifetime. Open Daily from 9 a.m. until 10 p.m. every night. Admission, Free. 139 South Main Street, Los Angeles, Cal.

Superb Routes of Travel.

2 1-2 HOURS FROM LOS ANGELES TO—
SANTA CATALINA ISLAND
Steamers { CABRILLO, Capacity 900 / HERMOSA, Capacity 475
The only line operating steamers between the mainland and Catalina Island. WE DO NOT OPERATE GASOLINE BOATS.
HOTEL METROPOLE opens January 1st next. Good restaurant and hotels on the Island. For furnished and unfurnished cottages, see Manager Van Landingham, Santa Catalina Island Co's General Office, Sumner Ave., Avalon.
IMPORTANT NOTICE
Persons not holding our special permit and arriving at Santa Catalina Island on boats other than those controlled by the WILMINGTON TRANSPORTATION COMPANY will not be permitted to enjoy any of the privileges of the Island accorded to their patrons.
BANNING CO. TICKET OFFICE, 101 PACIFIC ELECTRIC BLDG. Phones Main 36—F3036.

SAILING FOR SAN FRANCISCO, SEATTLE—
And all points in the Northwest. Large, elegant steamers
Santa Rosa and State of California
Leave Los Angeles 10 a.m., Wednesdays and Sundays.
DAYLIGHT OCEAN EXCURSIONS TO SAN DIEGO, TUESDAY and SATURDAY, from Los Angeles 8:00 a.m.; Redondo, 9:30 a.m. RATES ALWAYS THE LOWEST AND INCLUDE BERTH AND MEALS. For full particulars, City Ticket Office, 212 South Spring Street. Phones—Sunset Main 41, Home A-3217. H. BRANDT, D.P.A.

SAN FRANCISCO—$9.85 First Class
Including berth and meals. Daily steamers direct to OAKLAND, EUREKA, COOS BAY, GRAY'S HARBOR, PORTLAND, SEATTLE. Ship your freight from Los Angeles via Salt Lake Route.
S. S. "F. A. Kilburn" EVERY TUESDAY
S. S. "Hanalei" EVERY SATURDAY
C. J. LEHMAN, Gen. Agt., 248 SOUTH SPRING ST. PHONES Main 802—A-5070.

FOREIGN TOURS—PERSONALLY CONDUCTED BY EXPERIENCED TRAVELER.
AROUND THE WORLD TOURS 4½ MONTHS
MEDITERRANEAN TOURS 70 DAYS
EUROPEAN TOURS 60 DAYS
All expenses high class travel included in price of tour. Send for itineraries. Steamship tickets to Europe, Asia and around the world.
604 SOUTH SPRING ST. THE MILNE TOURS CO. HOME PHONE H-5202.

$1.50—SANTA CATALINA ISLAND—$1.50
Large Str. San Diego makes round trip daily. Leaves 6th and Main Sts. 9:45 Leave Avalon 3 p.m.
MARINE GARDENS
WARNING: Row-boat, or combination island trip tickets will not be accepted on our large power glass-bottom boats, EMPRESS, CLEOPATRA or LADY LOU.
Meteor Boat Co., G. F. Dietrich, Ticket Agt. 604 S. Main St.

VENICE OF AMERICA BAND—
LAST APPEARANCE OF THE SEASON
AUDITORIUM, SATURDAY EVENING 8 p.m. SUNDAY 3 p.m. and 8 p.m. ADMISSION 10c. NO REFRESHMENTS.

PORTLAND, Seattle, San Francisco, Eureka—
The steamers ROANOKE and GEO. W. ELDER leave San Pedro every Thursday at 7 p.m. for the above, connecting with all northwestern points. For rates and further information call at general offices NORTH PACIFIC STEAMSHIP CO., 521 South Spring St. Phones Main 5115; Home A7460.

OCEANIC STEAMSHIP CO.—
Grand Tours, $125.00 to either Tahiti or Hawaii. S. S. MARIPOSA sails to Tahiti, Oct. 17. S. S. ALAMEDA sails to Honolulu Oct. 5, Oct. 26. Tickets and Information at 234 So. Spring St., Phones Home 670; Main 207. ALLEN M. CULVER, Agent.

MOUNT LOWE—
THE WONDERFUL TROLLEY TRIP UP THE MOUNTAIN. FIVE THROUGH CARS A DAY FROM SIXTH AND MAIN.
THE PACIFIC ELECTRIC RAILWAY

Superb Routes of Travel.

MEXICAN TOUR—PERSONALLY CONDUCTED BY EXPERIENCED TRAVELER.
Full 30 days tour to principal towns of our Sister Republic. Party limited in number and will travel in private car "Twilight," entire trip. Leaving Los Angeles Tuesday, October 15, the following cities will be visited:
CITY OF MEXICO
Chihuahua Torreon Zacatecas
Aguascalientes Guadalajara Lake Chapala
Guanajuato Tampico Monterrey
And San Luis Potosi
Every expense of travel, (carriages, guides, etc.), included. $175 round trip. 4 days to be spent in City of Mexico and suburbs. Send for itineraries.
604 SOUTH SPRING ST. THE MILNE TOURS CO.

GRAND WINTER CRUISES—
TO THE ORIENT, MADEIRA, SPAIN AND THE MEDITERRANEAN.
$300.00 up. 75 days. LOS ANGELES TO HONOLULU AND RETURN.
AROUND THE WORLD TOURS, $465.00 up.
Agents for Principle Atlantic and all Pacific Lines—Tickets issued to all parts of the world. Letters of Credit, Travellers Checks and Drafts payable everywhere. For Descriptive Literature, Reservations, etc., call or address
SECURITY SAVINGS BANK

PACIFIC SLOPE.

FOREST FIRES SWEEP SIER

Loss of Life and Much erty Is Feared.

Two Hundred Wor Fight Flames for Ho

Many Explosions of P Increase Excitement

[BY DIRECT WIRE TO THE TIM

STOCKTON, Oct. 3.—[Exclus Dispatch.] A forest fire that is beli ave caused the loss of severa and the destruction of hundre sands of dollars of property morning near Camp Relief, ty-four miles from Sonora, n Sierras of Tuolumne count The small brush and leaves a and the flames spread wit dity that the large camp Union Construction Company w rounded and entirely destroye Two hundred men had to fl ir lives for hours, and full r anxiously awaited. The tele es were wrecked for miles a a messenger can reach the pla ercow the exact loss cannot be erous explosions, which were miles, increased the excite es were due to mining powde s which were set off by the sweep through a large distric The Union Construction Compa e engaged in building the r and plant of the Stanislaus E mpany, which will run a line th olumne, Calaveras, Amador n Joaquin counties, thence t ncisco, to furnish light and p a sawmill was built to supp mber and a large number of n been employed, but are now o rk.

IMPROVEMENTS EXPENSI Work was carried along at this ough all of last winter when er banks were thirty feet deep e cost of maintaining a camp ermous, but the men were kept building a sawmill for the sum d is preparing for the heavy this season. The expenditures plies and for maintaining a wo ng have been enormous. The Stanislaus Electric Power C ny is a ten-million-dollar corpora ich was promoted by Beach Th of San Francisco, and the sch to carry electricity into San F e as soon as possible. Right y for the transmission line h purchased from the power p near Vallecito, in Calaveras co almost to the western boundary Joaquin county, and now pany's right of way agents ng through Contra Costa cou ring a direct line westerly to ueco.

e steel towers will carry the tr n lines. The management h et the lines into San Franc y next year.

e destruction of the camp at s will delay the working forces great reservoir site, but the p will be able to supply electric m as the power plant and tra n lines have been erected.

CRUISER CALIFORNIA.

SILVER SERVICE FOR WAR VESSE

GILLETT NAMES LAST C COMMITTEEMEN.

Wiggins, Secretary of Los Chamber of Commerce, of Twelve Prominent Men Who ill Sorrow Present Upon Califor e's Naval Namesake.

[BY THE ASSOCIATED PRESS—P.M.] CRAMENTO, Oct. 3.—Frank Wi secretary of the Los Angele er of Commerce, Horace Wilse John Rothschilds of San Fran were today appointed member e cruiser California silver servic ffice by Gov. Gillett. e committee is composed of twelv ent men of the State, who hav selected to present a silver servic e new cruiser California at a dat selected. The full committee wa ed by ex-Gov. Pardee, but th mbers unable upset their plans and th mittee was practically disorgan

. Gillett, a month ago, reappoint ent of the Pardee men, with th ption of indicted former Supervisor ughter of San Francisco, and one r others, and he has now filled the committee.

LICENSE TAX RECEIPTS.

ller of Corporation Department ives Into California Treasury $19,883 for Month.

[BY THE ASSOCIATED PRESS—P.M.] CRAMENTO, Oct. 3.—Lou Norton, the Corporation License Tax ent of the Secretary of State's has collected fees to the amount for the month of September. e's office has already turned to the treasurer something over to license taxes for this year. mouth's collections are additional.

HUNTERS' LICENSES PAY.

Sixty from Several Counties Show That New Law Is Quite Profitable.

[BY THE ASSOCIATED PRESS—P.M.] CRAMENTO, Oct. 3.—The counties rapidly forwarding the State con- the amounts collected by them hunting licenses.

ring today the following quarter- reports were received: Monterey, ; Santa Barbara, $1492; Santa ra, $2783; Solano, $1500; Napa, $1096; a, $295.

is makes a total for the day of Up to yesterday $23,294.58 had sent in and there is now a grand of $31,590.58, all of which would to show that the new hunter's li- law is a profitable one.

OUR INFLUX OF COLONISTS.

Sixteen Thousand Arrived in California Last Month, and Hundreds Coming Daily.

[BY THE ASSOCIATED PRESS—A.M.] SAN FRANCISCO, Oct. 3.—Sixteen hundred, forty hundred and seventy- colonists came into California dur- the month of September, according

PACIFIC SLOPE.

FOREST FIRES SWEEP SIERRA.

Loss of Life and Much Property Is Feared.

Two Hundred Workmen Fight Flames for Hours.

Many Explosions of Powder Increase Excitement.

[BY DIRECT WIRE TO THE TIMES.]

STOCKTON, Oct. 3.—[Exclusive Dispatch.] A forest fire that is believed to have caused the loss of several lives and the destruction of hundreds of thousands of dollars of property started this morning near Camp Relief, about forty-four miles from Sonora, in the high Sierras of Tuolumne county.

The small brush and leaves are very dry and the flames spread with such rapidity that the large camp of the Union Construction Company was soon surrounded and entirely destroyed.

Two hundred men had to fight for their lives for hours, and full returns are anxiously awaited. The telephone wires were wrecked for miles and unless a messenger can reach the place to-night the exact loss cannot be given. Many explosions, which were heard for miles, increased the excitement. These were due to mining powder and dynamite which were set off by the fire in its sweep through a large district.

The Union Construction Company has been engaged in building the reservoir and plant of the Stanislaus Power Company, which will run a line through Calaveras, Amador and Lassen counties, thence to San Francisco, to furnish light and power. A sawmill was built to supply the lumber and a large number of men have been employed, but are now out of work.

IMPROVEMENTS EXPENSIVE.

Much was carried along at this camp from the fall of last winter when the snowfall was thirty feet deep, and the cost of maintaining a camp was great, but the men were kept busy building a sawmill for the summer, and preparing for the heavy work of the season. The expenditures for labor and for maintaining a working force have been enormous.

The Stanislaus Electric Power Company is a ten-million-dollar corporation that was promoted by Beach Thompson of San Francisco, and the scheme is to carry electricity into San Francisco as soon as possible. Rights of way for the transmission line have been purchased from the power plant near Vallecito, in Calaveras county, almost to the western boundary of Stanislaus county, and now the company's right of way agents are working through Contra Costa county, securing a direct line westerly to San Francisco.

Steel towers will carry the transmission lines. The management hoped to have the lines into San Francisco by next year.

The construction of the camp at Relief will delay the working forces at the reservoir site, but the company will be able to supply electricity from the power plant and transmission lines have been erected.

CRUISER CALIFORNIA.

RIVER SERVICE FOR WAR VESSEL.

SECRETARY ALLETT NAMES LAST OF COMMITTEEMEN.

Wiggins, Secretary of Los Angeles Chamber of Commerce, One of Twelve Prominent Men Who Will Show Present Upon California's Naval Namesake.

[BY THE ASSOCIATED PRESS—P.M.]

SACRAMENTO, Oct. 3.—Frank Wiggins, secretary of the Los Angeles Chamber of Commerce, Horace Wilson and Rothschilds of San Francisco today appointed members of the California silver service committee by Gov. Gillett.

The committee is composed of twelve prominent men of the State, who have been selected to present a silver service to the new cruiser California at a date to be selected. The full committee was appointed by ex-Gov. Pardee, but the earthquake upset their plans and the committee was practically disorganized.

Gillett, a month ago, reappointed most of the Pardee men, with the exception of indicted former Supervisor Boxton of San Francisco, and one or two others, and he has now filled the committee.

LICENSE TAX RECEIPTS.

Report of Corporation Department Into California Treasury Totals $19,883 for Month.

[BY THE ASSOCIATED PRESS—P.M.]

SACRAMENTO, Oct. 3.—Lou Norton, clerk of the Corporation License Tax Department of the Secretary of State's office, has collected fees to the amount of $19,883 for the month of September. His office has already turned over to the treasurer something over $18,000 in license taxes for this year. The month's collections are additional.

COUNTERS' LICENSES PAY.

Returns from Several Counties Show That New Law Is Quite Profitable.

[BY THE ASSOCIATED PRESS—P.M.]

SACRAMENTO, Oct. 3.—The counties are rapidly forwarding the State controller the amounts collected by them for fishing licenses.

Reports today the following quarterly returns were received: Monterey, $1000; Santa Barbara, $1492; Santa Cruz, $1000; Solano, $1500; Napa, $1096; Kern, $1000.

This makes a total for the day of $8,088, and up to yesterday $23,294.58 had been received and there is now a grand total of $31,382.58, all of which would indicate that the new hunter's license law is a profitable one.

INFLUX OF COLONISTS.

Over Thousand Arrived in California Last Month, and Hundreds Coming Daily.

[BY THE ASSOCIATED PRESS—A.M.]

SAN FRANCISCO, Oct. 3.—Sixteen hundred and seventy-three colonists came into California during the month of September, according to the official reports on colonist tickets furnished by the Southern Pacific company.

For the month of September, last year, the total was 14,147 showing a gain of 2326 for this September, or at the rate of seventy-seven more every day in the month than came last fall.

The colonist rates will run through the month of October, and it is expected that prospective settlers will continue arriving at the rate of 500 a day.

EXECUTIVE CLEMENCY.

FELON IS FREED BY GOVERNOR.

LOS ANGELES BURGLAR LEAVES PRISON WITH WIFE.

Convict Sent Up With His Frau from This City in 1905 for Burglary, Is Pardoned, so That He May Support Woman, Whose Term Expires Tuesday.

[BY THE ASSOCIATED PRESS—P.M.]

SACRAMENTO, Oct. 3.—Because of the kindness of Gov. Gillett, Albert Meloling, a felon at San Quentin, will be released from confinement next Tuesday, two years before the expiration of his sentence.

He was sent up from Los Angeles in June, 1905, for five years, having been convicted, with his wife, of burglary.

The woman was given three years' imprisonment and her term expires next Tuesday. It was brought to the attention of the Executive that Aimee Meloling, the wife, upon her release from prison would have no one to depend upon for support. The trial judge, District Attorney, the Sheriff of Los Angeles and his deputies therefore petitioned the Governor to commute the sentence of the husband, that he might leave the prison with his wife.

FOUND WITH THROAT CUT.

Farmer Is Found Dead in His Cabin, and "Suicide" Is Verdict of Officers.

[BY THE ASSOCIATED PRESS—P.M.]

FRESNO, Oct. 3.—Sam Ebe, a farmer in the Redbanks country, near Clovis, was found at noon today, lying dead in his cabin, with his throat cut.

After investigation, the Coroner and Sheriff came to the conclusion it was a case of suicide.

Ebe was a well-to-do farmer. His mother lives at Lathrop. He leaves a wife and child, but they were separated from him and their whereabouts are not known.

ESPEE BRIDGE BURNS.

Two Hundred Feet of Structure Across Sacramento River at Tehama Is Destroyed.

[BY THE ASSOCIATED PRESS—P.M.]

MARYSVILLE, Oct. 3.—Nearly 200 feet of the Southern Pacific drawbridge over the Sacramento River at Tehama was destroyed by fire today.

Hundreds of persons, together with section crews, fought to save the structure from complete destruction. The fire was caused by a passing train.

It will be at least thirty-six hours before a train can cross the bridge, and the company's traffic on this side of the river is cut off entirely.

Yuba City tonight is without water or lights. The work of rebuilding the burned district will soon commence. The town will incorporate. The men injured are recovering. They are not injured so badly as was at first reported.

STATE GRANGE ELECTS.

Geyserville Man Is Chosen as Master, and in Evening "Pomona" Feast Is Held.

[BY THE ASSOCIATED PRESS—P.M.]

SAN JOSE, Oct. 3.—The State Grange today elected the following officers: Master, M. V. Grifith, Geyserville; Overseer, E. F. Pettit, San José; Lecturer, F. H. Babb, San José; Steward, E. C. Shoemaker, Visalia; Assistant Steward, W. E. Stewart, Danville; Chaplain, Mrs. Caroline F. Emery, Oakland; Treasurer, Daniel Flint, Sacramento; Secretary, Miss Emily L. Burnham, Healdsburg; Gate Keeper, S. S. Gladney, Roseville; Pomona, Mrs. M. S. Gamble, Santa Rosa; Flora, Miss Laura S. Root, Stockton; Ceres, Mrs. A. Van Moran, Lincoln, Santa Clara county; Lady Assistant Steward, Miss Nellie Borret, Napa; Organist, Mrs. Rose L. Stevens, Cupertino.

This afternoon the Grange heard reports of the special committees and conferred the third and fourth degrees, the ritualistic work being done by the champion drill team of Orchard City Grange.

This evening the fifth and sixth degrees were conferred and a "Pomona" feast held.

TOWN HAS FIRST STRIKE.

Traction Freight Train Crew Quits Work Because Longer Route Is Established.

[BY DIRECT WIRE TO THE TIMES.]

STOCKTON, Oct. 3.—[Exclusive Dispatch.] For the first time in its history, Milton, Calaveras county, is "treated" to a strike, and much attention is attracted there.

The unique part of the walk-out comes from the fact that it was the crew of a traction freighting outfit that ceased work.

The Union Copper Company of Copperopolis attempted to put a new schedule into effect, but the men refused to accept the change, and quit work.

These traction trains operated between the Union mine at Copperopolis and Milton, taking the copper matte to Milton for shipment East and bringing back oil and supplies. Heretofore the train made one round trip daily, but the company decided that the trips should be divided.

Part of the trains were to run as far as the reservoir and return daily to Milton, while the others were to make the run to and from the reservoir to Copperopolis. The latter distance is much longer than the first, and the men struck.

REFORM ELEMENT WINS.

Lincoln-Roosevelt League Republican City Convention at Sacramento Nominates Ticket.

[BY THE ASSOCIATED PRESS—P.M.]

SACRAMENTO, Oct. 3.—The Republican city convention, the delegates to which were elected by the Lincoln-Roosevelt League Club, tonight nominated the following ticket:

Mayor, Clinton L. White; Auditor and Assessor, Fred W. Carey; Treasurer, Charles M. Prodger; Collector, P. F. Ruman; City Attorney, S. Luke Howe.

The fight for the nomination for Mayor was between John C. Ing, who represented the younger element of the party, and Mr. White, who was urged by the reform element. White received 147 votes, Ing 67.

ORIENTALS.

BORDER GUARD TO STOP JAPS.

Canadian Boundary Patrol Is to Be Installed.

Agent at Vancouver Surprised at Influx.

Sixteen Hundred Orientals in Three Months.

[BY DIRECT WIRE TO THE TIMES.]

BELLINGHAM (Wash.) Oct. 3.—[Exclusive Dispatch.] As a result of investigations by D. B. Babcock, a special agent of the United States Treasury Department, sent to Vancouver when the anti-Japanese riots occurred, a force of United States officials will be installed at the international boundary line to keep back the scores of Japanese who are daily crossing into the United States.

Babcock was sent to Vancouver post haste from Washington, D. C., to investigate and report on the immigration situation and the results of the riots.

Quietly he has been carrying out his commission. Next week he will return to Washington.

Babcock was surprised to find that hundreds of Japanese had wrongfully crossed the international boundary and were continuing to do so.

The American immigration office filled its duty so far as possible, but there was no hindrance to foreigners in any number taking, not only an underground, but an above-ground, route in broad light, in walking across the boundary in the shelter of friendly woods.

Now a big staff of guards is to be placed at Blaine, and an efficient patrol system undertaken.

Official figures show that 1600 Japanese have come to the United States from Vancouver in the last three months. Of this number at least half have dodged the officers at Blaine and wrongfully entered this country.

SIERRA CAMP DESTROYED.

Fire at Lofty Reservoir Site May Have Caused Death of Men Employed There.

[BY THE ASSOCIATED PRESS—P.M.]

STOCKTON, Oct. 3.—A special from Sonora says: Camp Relief, the Union Construction Company's highest camp in the Sierras, sixty-four miles east of Sonora, was completely destroyed by fire at 2 o'clock this morning, and it is feared that several lives were lost, as a large force of 200 men was employed there. There was little time to get out of the pine structures in which the men were sleeping.

Camp Relief is the site for a monster reservoir which is being built for the Stanislaus Electric Power Company by the Union Construction Company, and is located at an elevation of 7300 feet.

SLOPE BRIEFS.

Dies at Randsburg.

RANDSBURG, Oct. 3.—A. Angerman, a man about 60, who had been in Randsburg two days, got into the 'bus this evening to go to the depot, and before the vehicle had gone a block, died without a struggle. He was a piano tuner and hailed from No. 190 Third street, Portland, Or. No cause of death is known.

Fire Kills Chinaman.

BAKERSFIELD, Oct. 3.—Jim Lee, a well-known Chinese merchant, resident of the upper San Joaquin Valley, was burned to death in a fire which consumed his place of business at Delano today. Lee retired last night after drinking heavily and left a lamp burning. When the fire was discovered the entire house was in flames. When the body was found, later, it was badly burned, the arms and legs being incinerated. The Coroner's jury found, after investigation, that Lee met death accidentally.

Stockton Man Ends Life.

STOCKTON, Oct. 3.—The body of Emmett Muncey, a local character known as a "dope fiend," was found in McLeod's Lake this afternoon. Letters found upon his body show that he left a father in Joplin, Mo. It is believed he committed suicide.

COTTON MERCHANTS MEET.

Two Hundred Delegates from All Parts of the World Attend Washington Convention.

[BY THE ASSOCIATED PRESS—A.M.]

WASHINGTON, Oct. 3.—The National Association of Cotton Manufacturers convened here today in semi-annual session. Two hundred delegates, representing nearly every section of the country, and over a hundred cotton merchants from England, Germany, Italy, France, Portugal and Belgium, were in attendance.

The convention here is preparatory to the International Conference of Cotton Growers, Spinners and Manufacturers at Atlanta, Ga., next week.

Secretary of Agriculture Wilson opened the convention with an address in which he said:

"The problem presented to our cotton growers is not so much the cost of labor as the intelligence with which the crop is grown. In growing rice along the Gulf Coast of the Southern States, it was found that one American could produce as much rice in a year as four hundred orientals, so that our cotton producers do not have to fear lower wages in any part of the world.

"By better farming" said the Secretary, "we can double our production of cotton on the acres under tillage. The possibilities of cotton production in this country are practically limitless."

LAND CASE DRAGS.

Congress Must Appropriate Before Two San Francisco Men Can Be Tried.

[BY THE ASSOCIATED PRESS—P.M.]

WASHINGTON, Oct. 3.—On the request of Dist.-Atty. Baker, the trial of the land conspiracy case brought by the government against Henry P. Dimond and Frederick A. Hyde, San Francisco real estate men, was today indefinitely postponed by the Supreme Court of the District of Columbia.

The District Attorney announced that to meet the expense of the case the court would have to await an appropriation by Congress. The case has been on the docket since 1903, and it was one of the notable developments of the sweeping Federal investigation of land operations in the West.

The court also today finally fixed November 12 as the date for the trial of Mrs. Anna M. Bradley, charged with the killing of former United States Senator Brown of Utah at a hotel here last winter.

City Hotels.

The Maryland and Bungalows **Pasadena**
Engagements of our cosy winter homes are now being made.

The Leighton Westlake Park **Los Angeles**
The most beautifully located hotel in Los Angeles. Summer Rates.

The Virginia At Long Beach, opening January 7th, and **La Casa Loma** At Redlands, which is undergoing alterations to the amount of $50,000 and will open December 1st are now included in the system.

Write for Copy of California Life.

D. M. LINNARD

The Alvarado Hotel
Cor. 6th and Alvarado Sts., Opp. Westlake Park.
Large shady porch, beautiful flower roof garden, good table, telephones in all rooms. American plan, $2 a day up. Special rates to couples. Under new management. C. F. DeWitt.

Hotel Ingraham
1045 Ingraham St.
Take Seventh Street car to Bixel
One of the newest and best constructed family and tourist hotels in the city. Its high location and surroundings make it delightfully cool and free from the dust and noise of the thoroughfare. Within walking distance of the shopping and theatre district. Appointments substantial and refined. Table and service the best. Write for booklet. BERNARD BEYER.

New Rosslyn and Natick House First and Main Streets. 421 South Main Street.
ALL MEALS 35c. 21 MEALS $5.50

Occidental Hotel
428 South Hill street, Los Angeles.
New, modern, steel and brick building. Rates 75c and $2.00 per day. Special rates to permanent guests. GEO. W. VON ACHE.

Hotel Astoria
245 S. Olive, near Third. Best located and furnished house in Los Angeles. One, two and three-room apartments, with buffet kitchens. Also rooms with and without private baths. By day, week or month. Reasonable rates.

IN THE WILD EAST.

"MINUTE MEN" ON STATEN ISLAND

FARMERS ORGANIZE FOR SELF-PROTECTION.

Unable to Receive Watchful Care from New York Police Department, Rurales Living Within Boundary of Metropolis Plan to Combat Lawless Element.

[BY DIRECT WIRE TO THE TIMES.]

NEW YORK, Oct. 3.—[Exclusive Dispatch.] Farmers of half a dozen districts of Staten Island have organized themselves as "minute men" to give to their neighborhoods the police protection Commissioner Bingham has been unable to give.

The telephone will summon them in an instant to the aid of any person whose house may be attacked by burglars or to the chase of an assailant of man or woman.

Under the name of Farmers' Troop, thirty residents of Bulishead, New Springville, Linoleumville, Butcherville, Richmond and other places have joined the organization and subscribed to bylaws, which bind them to give aid, day or night. They will obtain the right to bear arms and will arrest whenever it is deemed necessary. They signalized the perfecting of their organization yesterday by a parade in which nearly 1000 persons participated.

"Commissioner Bingham realizes the situation," said one of the officers today, "and he has told us many times it is simply an impossibility to help us until he gets the additional men he has asked for."

The plan is to have any member who hears of a robbery or attack to summon help at once and for the member summoned to pass the word along. As the country is without trolleys or railroads, the mounted men at once cut off flight down the high roads in the direction of the larger towns.

FOUR ITALIANS HANGED.

Pay Penalty at Same Time for Murder of Countryman Near Lancaster, Pa.

[BY THE ASSOCIATED PRESS—A.M.]

LANCASTER (Pa.) Oct. 3.—Four Italians, Antoni Deloso, Steven Carull, Civerio Rodelli, and Joseph Celione were hanged here today for the murder of Plato Albamaze on the night of August 30, 1906.

The quartette entered a shanty occupied by fifteen Italian laborers who were asleep. One of the four was stationed as a guard at the door, while the others awakened the sleeping inmates and with drawn revolvers and knives demanded their savings. The amount secured was small. Albamaze, in defending his money, was shot and stabbed more than twenty times.

After the trial and conviction, two of them made a statement by which they endeavored to save the lives of the other two. The Italian consul at New York saw to it that the defense of the four men was properly conducted.

The men were all hanged at one time in the yard of the County Jail here. The four members were marched to the scaffold in a body, each supported by a priest. They presented a firm front except Carull, who wavered several times, but braced up on the scaffold. All died from strangulation.

On the scaffold, Deloso, whose right name is De Lorenzo, made a statement in which the other three joined.

He denied that they went into the shack to commit a robbery, and said Al bamaze attacked him with a razor, and that in self defense he shot his assailant; that he called for assistance and that Cellone responded and also in self defense stabbed Albameze a number of times.

PREPARES PROTEST.

Railroad Will Object to Certain Rulings of Interstate Commerce Commission.

[BY DIRECT WIRE TO THE TIMES.]

NEW YORK, Oct. 3.—[Exclusive Dispatch.] It is stated in railroad circles that at least one of the big railroad systems will shortly forward to the Interstate Commerce Commission, and probably to President Roosevelt himself, a protest against some of the commission's rulings regarding railroad accounts.

The commission's attention will be drawn especially to the heavy charge entailed upon the railroads by the regulations relative to charges for depreciation of equipment. The system, the gross earnings of which are exceeded by those of several other systems, finds that its charges this year for equipment under the commission's rules will show an increase of about $6,000,000 over last year's charges. This is just so much added to operating expenses, and so much taken from the net earnings.

As matters now stand, each road has been left to decide for itself what percentage it will charge off for depreciation. The result is great lack of uniformity.

San Francisco Hotels.

Royal House, San Francisco
4TH & HOWARD STREETS.
200 outside rooms; steam heat; hot and cold water. Prices 50c to $2.00 per day. Weekly rates. F. L. TURPIN, Prop.

Oakland Hotels

Travelers wishing to take a day or week's outing, who fail to visit

Hotel Shirley
Sierra Madre
one hour's beautiful scenic ride from Los Angeles, miss the most interesting place in California. Little Switzerland, mountain climbing, Mt. Wilson Trail overlooking San Gabriel Valley, Lucky Baldwin's Ranch, orange groves, vineyards, Santa Anita Canyon, etc. New Hotel Shirley, luxuriously furnished, every room an outside room. Special attention to tourists and family trade. European $1.00. First-class grill always open. Hotel Shirley. Phone: Home Black 28. SIERRA MADRE, CAL. Take Sierra Madre car at Huntington Bldg.

SAN JACINTO HOT SPRINGS
RELIEF HOT SPRINGS
Relief here for Rheumatism and nervous affections. Modern Hotel and Sanitary Bath Houses. For information call Home 2311, or address TRAVEL AND HOTEL BUREAU, 239 W. Third St.

The best to eat and drink. Prompt Service. Delightful music.

At the Cafe Bristol
Entire Basement H. W. Hellman Bldg.
4th and Spring Sts.

AT THE CITY HOTELS.

ARRIVALS YESTERDAY.

ANGELUS—Mrs. M. H. Swain, Hanford; C. H. O'Brien, Mrs. L. Newman, Chicago; Joe Topper, New York; F. H. Friend, San Francisco; John A. Gerner, Mojave; L. M. Cohn, Omaha; F. D. La Montaga, San Francisco; S. Weimer, Kansas City; Mrs. S. Wellisch, San Francisco; J. C. Kahl, Omaha; J. K. Winterspoon, Seattle; Arthur Herschberg, New York; Tom Gavin, Paducah; J. D. Warrack, New York; H. B. Nathrop, Denver; H. S. Syme, William Jacobus, New York; C. F. Corick, wife and daughter, Oklahoma; George B. Katzenstein, Jr., R. M. Tooker, W. A. Connelly, San Francisco; D. M. Lemon, St. Louis; L. C. Shamon, Oakland; George E. Vibert, Stockton.

HOLLENBECK.—F. P. Jacob, San Francisco; P. E. Kenne, Goldfield; C. H. Ayars and wife, Salem, N. J.; G. E. Mitch, New Castle, Pa.; George Hunt, Morenci, Ariz.; Miss M. Jefferson, Ft. Bragg; J. M. Merritt, San Francisco; J. Dailey, Chicago; H. A. Dechelman, D. W. Beverston, Theodore Lundthal, San Francisco; F. W. Peters, St. Louis; Charles L. Weidler, San Francisco; H. N. Harker, Pittsburgh; F. A. Lord, Chicago; Charles L. E. Robert, L. Keough, San Francisco, Miss Amy Folsom, St. Louis; Belle Nobles, Nook, Neb.; Andrew Boushalt, Canada; A. W. Martin and wife, Briggsville, Ill.; C. Howell, San Francisco; George F. Landry, New Orleans; E. B. Newman, Portsmouth; Edward W. Correll, San Francisco; Miss A. Ross, Mrs. A. Jefferson, Fort Bragg; Miss B. Warren, Pittsburgh; H. S. Foote, D. J. Barr, San Francisco; Ceros E. Cott, San Blos, Mex.; H. J. Hecour, New York; J. C. Starr, Goldfield; J. L. Herg[illegible], San Francisco; R. P. Brown, Bisbee; John F. Hodson, Pittsburgh; M. G. Elliott, Clifton, Ariz.; D. B. Chandler, New York; J. E. Perry, Kingman; O. J. Norton, Chicago; J. B. Neff, Anaheim.

HAYWARD—A. B. Speer, W. C. Schneider and wife, San Francisco; W. W. Tyler, Jr., Buffalo; J. C. Williams, Chicago; Bertrand York, Oakland; James Durham, Chicago; Mrs. H. T. Miller, Denver; Mrs. J. T. Stallings, Atlanta, Ga.; Miss Walpert, Hayward; H. J. Dudley, Cincinnati; L. D. Lyddy, Otto Wensel, Chicago; Mrs. Charles E. Goodwin, Pennsylvania; Henry Ohlmeyer, Chicago; John E. Bacon, M.D., Tombstone, Ariz.; Will Dunn, New York; A. L. Brizzolara, Charles A. Davis, L. N. Rounds, San Francisco; J. E. Gerlish, Chicago; F. A. Ingersoll, New York; A. M. Baird, Vallejo; Emelie W. Grener, San Francisco; Maurice R. Johnson, San Diego; W. L. Jones, Will Newell, Chicago; J. B. Thomas, Berkeley; A. Miller, Chicago; S. Frankenburg, New York; George M. Dickson and wife, San Francisco.

AT NEW YORK HOTELS.

NEW YORK, Oct. 3.—[Exclusive Dispatch.] At the Algonquin, Miss R. M. Newton; St. Denis, H. Rich and wife; Imperial, B. F. Kanns and wife; Cosmopolitan, Mrs. Grant, Miss Grant; Grand Union, O. Heinisch and wife; Union Square, C. Marchette, San Diego; Herald Square, J. E. Connell and wife, Pasadena; York, I. A. Allen, Miss R. L. Allen; Manhattan; Mrs. F. W. Emery, Miss H. Emery, Redlands; C. M. Brown, H. H. Garstin, Los Angeles.

BEGINS TOMORROW.

Another great serial story will begin in The Times tomorrow—"The Powers and Maxine," by C. N. and A. M. Williamson, the most successful authors of tales of adventure. It will be one of the literary features of the year.

"A WESTERN TENDERFOOT" will furnish readers of The Times Magazine next Sunday some entertaining impressions of the "effete East."

"FLUFFY RUFFLES," famous throughout the East, will make her appearance in Los Angeles on October 20.

Resorts

INFORMATION BUREAU 4TH FLOOR TIMES BLDG 9 A.M. TO 6 P.M. OPEN DAILY

The TIMES FREE INFORMATION AND RESORT BUREAU is for the accommodation of those seeking recreation, rest and recuperation among seashore and mountain resorts. Particulars are furnished regarding Hotels and Private Boarding houses; their attractions, rates, etc. Photographs, circulars and transportation literature are kept on hand for inspection and distribution. Times readers can obtain here, in a few minutes, information that would take a week and in many instances longer to procure if they were compelled to write for it.

Travelers wishing to take a day or week's outing, who fail to visit
HOTEL SHIRLEY—Sierra Madre.
One hour's beautiful scenic ride from Los Angeles, miss the most interesting place in California. Little Switzerland, mountain climbing, Mt. Wilson Trail overlooking San Gabriel Valley, Lucky Baldwin's Ranch, orange groves, vineyards, Santa Anita Canyon, etc. New Hotel Shirley, luxuriously furnished, every room an outside room. Special attention to tourists and family trade. European $1.00. First-class grill always open. Hotel Shirley. Phone: Home Black 28. SIERRA MADRE, CAL. Take Sierra Madre car at Huntington Bldg.

9 And 16 Day Excursions to **Beautiful Del Monte** CALIFORNIA'S PARADISE
For Particulars see C. W. Kelley, 225 South Spring. Phone Main 1796. Or S. P. Agent, 600 South Spring.

Hotel Redondo REDONDO-BY-THE-SEA. The best of everything. The Ideal Resort for families, automobilists, seekers after health or pleasure. New cement tennis courts. Cool and no dust. Service all day. Autos take Pacuroa to Stanton. FISH DINNERS FRIDAY EVENINGS AND SUNDAY NOONS
New bath house under construction. JOHN S. WOOLACOTT, Redondo Beach, Cal.

Lake View Hotel and Elsinore Hot Springs Resort. Open for winter season, Sept. 30th.
For rates and full information, write J. H. TRAPHAGEN, Manager.

The Hottest Curative Springs Known **Arrowhead Hot Springs**
Popular prices. Regular luncheon at 50c. Table d'Hote dinner at 75c. Also a la carte service. Address Arrowhead Springs, California.

FAIRVIEW HOT SPRINGS Located in Orange Co., Calif., three miles from the ocean, making a very equable climate. Large hotel, fitted with all modern conveniences. The mud baths are the best for blood and skin disorders. Saddle horses for use of guests. City Office, 209 W. 8. Collins Bldg., 313 W. Third. A-5002; Main 1967.

San Luis Hot Sulphur Springs Ideal place, thousands find rest, recreation and relief from rheumatism, stomach and kidney troubles all the year around. $12.50 per week, two in a room $10.00. Round trip, one week's board, room and baths, all for $20.00. At S. P. Ticket Office. Write for book. A. M. SMITH, San Luis Obispo, Cal.

Lakeside Inn
Finest interior resort. One hour from San Diego by Cuyamaca R. R. Fine lake fishing, duck and quail, and golf. Auto race track. Mineral waters. Rates reasonable.
LAKESIDE, SAN DIEGO, CAL.
Local Agent, H. F. NORCROSS, 324 Spring St.

TAHITI
The land of breadfruit, cocoanuts and flowers. Clement Wragge, in "The Romance of the South Seas," says:
"Tahiti is the island of the gods. People don't know, they have no conception of the glories of these islands. The globe trotter follows the beaten track and leaves out this fascinating spot. One should go not only for the short way that the steamer remains in port, but stay over a steamer and become acquainted with the natives in their picturesque villages."
S.S. MARIPOSA sails from San Francisco Oct. 17. Book now for this sailing. Reduced rate, $125 for round trip. Send for folders. F. M. JENIFER, Agent, 234 S. Spring St. Phones, Home 6780—Main 2917.

Redondo Beach Pavilion
Newest and finest on Coast. Just completed. Cost $100,000. CONCERT every afternoon except Mondays. Double concert Sundays.
DANCING every evening except Sunday

The Breakers, Long Beach
Select boarding house on Ocean front. Good table and good company. Rates $10 per week up. 521 E. Ocean Ave. Home Phone 425.

City Hotels.

THE PEPPER
West Seventh St., corner Burlington Ave. The ELITE hotel of Los Angeles opens Oct. 1. New management. Electric cars pass the door. The appointments are without doubt the finest in the city. A place of refinement and contentment for particular people. Open for inspection. ELMER WOODBURY.

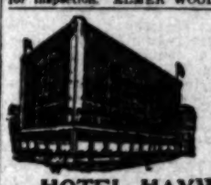

NEW AND FIRE PROOF
HOTEL HAYWARD
CORNER SPRING AND SIXTH STREETS
250 Rooms. 125 Private Baths. 60 large Sample Rooms for commercial men. RATES—European plan $1.00 up; special rates to permanent guests.
H. G. FRYMAN, Proprietor.

Crippen Apartments
1023 South Hope St.
Most up-to-date and swellest apartment house in city. Two apartments now vacant. Come quick if you want them. Tel. F-7085.

HOTEL CADILLAC
923A S. Main St., Home F-4458, Between 9th and 10th. A new, select, family and tourist hotel, handsomely furnished; all outside rooms. Convenient to depots; street cars pass hotel to all trains. Rates, $3.50 and up per week. Hot and cold water, steam heat, baths free.

Hotel Ohio 317 North Broadway, 24 entrance, opposite courthouse. Elegantly furnished modern brick building, elevator; special summer rates to permanent guests. Tourists 50c. a day and up.

Hotel Clarendon
Entrance 404 S. Hill St. Steam heat, electric lights, private baths. Rates 50c. to $1.50 per day. New Management.

Percival Apartments
Summer rates. The finest equipped and largest Apartment House in the West. Two and three-room apartments, with private bath and buffet kitchen, or single room. Ball and music rooms; large lobby and ladies' reception rooms.
845 S. Hill St.
Phone Ex. 778. Broadway 1576.

THE PICKWICK HOTEL
633 SOUTH GRAND AVENUE.
A new, finely furnished apartment hotel; 60 handsomely appointed apartments with buffet, kitchens and every convenience for housekeeping, steam heat, hot water and telephone in each apartment. Elevator service day and night. The Pickwick roof garden a delightful feature. Rates—single rooms $15 per month. Apartments $30 per month and up.
Under the management of BUTTERFIELD KILBOURNE HOTEL CO.

HOTEL ORENA
Coolest rooms; ventilation perfect. Everything new. Opposite Postoffice, 725 West Seventh St. Fireproof steel building. Beautifully furnished. Phone Main 275. Home, F3000.

Queen Apartments 329 California St., Belt Line cars stop at door. Everything new. Steam heat, hot water, private baths, electric light and gas; also janitor service. Special rates to permanent guests. Phones—Broadway 1304; A-7004.

HOTEL SEQUOIA
European—new and modern—free baths, elevator, elegantly furnished, $1 to $30 week. Both phones. 615 South Olive.

HOTEL LILLIE
A modern family hotel located in the heart of the city, opposite Central Park. Table unsurpassed. Both Phones. 534 South Hill St.

Great Northern Railway
It costs no more to go East via San Francisco, Portland and Seattle. Superb scenery and service.
J. W. PHALON, Trav. Freight & Pass. Agent.
606 S. Spring St., Los Angeles, Cal.
Telephones—Home A9585, Sunset Broadway 2991.

Places to Visit in California

If you desire information or booklets about any Hotel or Resort, Steamship or Railroad Trip advertised in The Times, fill out this blank and mail it to "The Information and Resort Bureau, Los Angeles Times," and you will be supplied immediately.

Resort Bureau Los Angeles Times—please send me full information about

.....

.....

.....

SIGN HERE:

NAME .....

STREET .....

Hotel and Resort Booklets and Information Blanks always on file at "The Times" Resort Bureau, corner First and Broadway.

NATION'S CHIEF EXECUTIVE.

PRESIDENT PROCEEDS DOWN THE MISSISSIPPI.

Stops at Cairo to Deliver an Address on Domestic and Foreign Policies of His Administration—He Refuses to Listen to Third-Term Talk.

[BY THE ASSOCIATED PRESS—P.M.]

NEW MADRID (Mo.) Oct. 3.—The President spent the entire afternoon in a leisurely run down the Mississippi, now broadened by the addition of the waters of the Ohio, from Cairo to New Madrid. His boat, the Mississippi, slowed up, but the delay was very brief.

This city is a place of historic interest, and not the least interesting feature of its history is found in the association with it of the name of Nicholas Roosevelt, a great uncle of the President, who stopped here in 1811, when he brought down the first steamboat that ever ran on the waters of either the Mississippi or Ohio river.

The run down the river was devoid of interest for the most part. The lower river banks were at places fringed with people, but they were generally too far removed from the boats to permit any demonstration except the waving of handkerchiefs.

The fact that there have been several efforts by Congressmen, Governors and others to discuss the third-term question with the President since the beginning of the tour became known today, but the President discouraged all such attempts. He was told of at least two delegations that would be instructed for him regardless of his attitude.

The President and delegations to the Deep Waterways Convention accompanying him are scheduled to arrive at Memphis tomorrow afternoon about 1 o'clock and the President will make the final set speech of his trip at that place.

RECEPTION AT CAIRO.

[BY THE ASSOCIATED PRESS—P.M.]

CAIRO (Ill.) Oct. 3.—President Roosevelt and party arrived at the Cairo wharf at 9 o'clock this morning and were saluted by the Danville battery and hundreds of steamboats and other whistles. Fifty carriages, all drawn by white horses, conveyed the party to St. Mary's Park. A squad of police and the fourth regiment of Illinois National Guards, headed by the Fifth Regimental Band, led the procession.

On arrival at the park, Mayor George Parsons introduced Gov. Deneen of Illinois, who addressed the people briefly and introduced President Roosevelt, who began speaking at 9:40 o'clock and continued until 10:50. Then the party returned to their boats and remained in port until 11 o'clock when the fleet made the start for Memphis amid the booming of cannon and other popular demonstrations.

Over 10,000 persons listened to the President's address at the park and the crowds would have been considerably larger had the arrival of many excursion trains not been delayed, some not coming until the conclusion of the speech. Ovation after ovation was given the President during his speech.

The Cairo Harbor and levee slope presented a beautiful appearance this morning. The harbor contained over thirty steamboats, all beautifully decorated. The line of march to the park was a mass of flags and decorations.

Hung along the line in every block were large signs reading, "Fourteen feet from lakes to gulf through valley."

Great imitation marble columns marked the entrance to the park. The double arch at the intersection of the two principal streets was wonderfully decorated with flags and flowers. Over 50,000 persons gave the President a continuous ovation as he passed and thousands of school children saluted enthusiastically.

Before beginning to read his prepared speech, the President made some extemporaneous remarks outlining his position on the deep-waterway project. "I have," he said, "long felt that the nation must understand the improvement of the great highway of the Mississippi, but my observations on this trip have had the effect of making me much more ardent than I was."

He reiterated his conviction that there should be "a loop of the seacoast from the Gulf to the Great Lakes," and added that "there must be an inlet from Cairo to Pittsburgh."

He said he found no difficulty in indorsing the plan of giving national aid to this work, because of its interstate character. He considered the canalization of the Mississippi and its affluents of importance to every section.

"My ancestry," said the President is half northern and half southern, and I should be ashamed of myself if I were not as much the President of the Southern States as the Northern States," adding, "And I also want you to know that I consider myself a middling-good western man."

PRESIDENT DISCUSSES PROBLEMS OF THE DAY.

"Men of Illinois, and you, men of Kentucky and Missouri: I am glad to have the chance to speak to you today. This is the heart of what may be called the Old West, which we now call the Middle West, using the term to denote that great group of rich and powerful States which literally forms the heart of the country. It is a region whose people are distinctively American in all their thoughts, in all their ways of looking at life; and in its past and its present alike it is typical of our country.

"The oldest men present can still remember the pioneer days, the days of the white-tilted ox wagon, of the emigrant, and of the log cabin in which that emigrant first lived when he settled to his task as a pioneer farmer. They were rough days, days of hard work, and the people who did that work seemed themselves uncouth and forbidding to visitors who could not look below the surface.

"It is curious and amusing to think that even as genuine a lover of his kind, a man normally so free from national prejudices as Charles Dickens, should have selected the region where we are now standing as the seat of his forlorn 'Eden' in Martin Chuzzlewit. The country he so bitterly assailed is now one of the most fertile and productive portions of one of the most fertile and productive agricultural territories in all the world, and the dwellers in this territory represent a higher average of comfort, intelligence, and sturdy capacity for self-government than the people in any tract of like extent in any other continent. The land teems with beauty and fertility, and but a score of years after Dickens wrote, it was shown to be a nursery and breeding ground of heroes, of soldiers and statesmen of the highest rank, while the rugged worth of the rank and file of the citizenship rendered possible the deeds of the mighty men who led in council and in battle.

"This was the region that brought forth mighty Abraham Lincoln, the incarnation of all that is best in democratic life; and from the loins of the same people, living only a little farther south, sprang another of our greatest Presidents, Andrew Jackson, 'Old Hickory,' a man who made mistakes, like most strong men, but a man of iron will and incorruptible integrity, fearless, upright, devoted to the welfare of his countrymen, bone of our bone and flesh of our flesh, a typical American if ever there was one.

LESSON OF CHUZZLEWIT.

"I commend a careful reading of Martin Chuzzlewit to the pessimists of today, to the men who, instead of fighting hard to do away with abuses, while at the same time losing no jot of their buoyant hopefulness for the country, insist that all our people, socially and industrially, in their private lives no less than as politicians, newspaper men, and business men, are at a lower ebb than ever before.

"If ever any one of you feels a little downcast over the peculiarly gloomy view of the present taken by some well-meaning pessimist of today, you will find it a real comfort to read Martin Chuzzlewit, to see what a well-meaning pessimist of the past thought of our people sixty-five years ago; and then think of the extraordinary achievement, the extraordinary gain, morally no less than materially, of those sixty-five years.

"Dickens can be read by us now with profit; Elijah Pogram, Hannibal Chollop, Jefferson Brick and Scadder have their representatives today, plenty of them; and the wise thing for us to do is to recognize that these are still types of evil in politics, journalism, business and private life, and to war against them with all our hearts. But it is rank folly to regard these as the only, or the chief, types in our national life. It was not of much consequence whether Dickens made such an error or not, but it would be of great consequence if we ourselves did; for a foolish pessimism is an even greater foe of healthy national growth than a foolish optimism.

"It was not that Dickens invented characters or scenes that had no basis in fact; on the contrary, what he said was true, as far as it went; the trouble was that out of many such half truths he made a picture which as a whole was absurd; for often a half truth is the most dangerous falsehood. It would be simply silly to be angry over Martin Chuzzlewit; on the contrary, read it, be amused by it, profit by it; and don't be misled by it. Keep a lively watch against the present-day Pograms and Bricks; but above all, distrust the man who would persuade you to feel downhearted about the country because of these same Pograms and Bricks, past or present. It would be foolish to ignore their existence, or the existence of anything else that is bad in our national life; but it would be even more foolish to ignore the vaster forces that tell for righteousness.

THE OPTIMISTIC VIEW.

"Friends, there is every reason why we should fight whatever is evil in the present. But there is also every reason why we should feel a sturdy and confident hope for the future. There are many wrongs to right; there are many and powerful wrongdoers against whom to war; and it would be base to shrink from the contest, or to fail to wage it with a high, resolute will. But I am sure that we shall win in the contest, because I know that the heart of our people is sound. Our average men and women are good men and women—and this is true in all sections of our country and among all classes of our countrymen.

"There is no other nation on earth with such vast natural resources, or with such a high standard of living and of industrial efficiency among its workers. We have as a nation an era of unexampled prosperity ahead of us; we shall enjoy it, and our children will enjoy it after us. The trend of well-being in this country is upward, not downward; and this is the trend in the things of the soul, as well as in the things of the body.

"Government in its application is often a complicated and delicate work, but the principles of government are, after all, fairly simple. In a broad, general way we should apply in the affairs of the national administration, which deals with the interests of all our eighty-odd millions of people, just the same rules that are necessary in getting on with our neighbors in our several neighborhoods; and the nation as a whole should show substantially the same qualities that we would expect an honorable man to show in dealing with his fellows. To illustrate this, consider for a moment two phases of governmental action.

NO MILKSOPS WANTED.

"First as to international affairs; Among your own neighbors, among your friends, what is the attitude you like to see a man take toward his fellows, the attitude you wish each of your sons to take when he goes out into the world? Is it not a combination of readiness and ability to hold his own if any one tries to wrong him, while at the same time showing careful regard, not only for the rights but for the feelings of others? Of course it is! Of course, the type of man whom we respect, whom we are proud of, if he is a kinsman, whom we are glad to have as a friend and neighbor, is the man who is no milksop, who is not afraid, who will not tolerate nor hesitate to resent insult or injury, but who himself never inflicts insult or injury, is kindly, good-natured, thoughtful of others' rights—in short, a good man to do business with or to have live in the next house, or have as a friend.

"On the other hand, the man who lacks any of those qualities is sure to be objectionable. If a man is afraid to hold his own, if he will submit tamely to wrongdoing, he is contemptible. If he is a bully, an oppressor, a man who wrongs or insults others, he is even worse, and should be hunted out of the community.

"But, on the whole, the most contemptible position that can possibly be assumed by any man is that of blustering, of bragging, of insulting or wronging other people, while yet expecting to go through life unchallenged, and being always willing to back down and accept humiliation if readiness to make good is demanded.

"Well, all this is just as true of a nation as of an individual, and in dealing with other nations we should act as we expect a man who is both game and decent to act in private life. There are few things cheaper and more objectionable, whether on the part of the public man or of the private man, on the part of a writer or of a speaker, an individual or a group of individuals, than a course of conduct which is insulting or hurtful, whether in speech or act, to individuals of another nation or to the representatives of another nation, or to another nation itself.

"But the policy becomes infamous from the standpoint of the interests of the United States when it is combined with the refusal to take those measures of preparation which can alone secure us from aggression on the part of others. The policy of 'peace with insult' is the very worst policy upon which it is possible to embark, whether for a nation or an individual. To be rich, unarmed, and yet insolent and aggressive, is to court well-nigh certain disaster. The only safe and honorable rule of foreign policy for the United States is to show itself courteous toward other nations, scrupulous not to infringe upon their rights, and yet able and ready to defend its own.

"This nation is now on terms of the most cordial good will with all other nations. Let us make it a prime object of our policy to preserve these conditions. To do so it is necessary on the one hand to mete out a generous justice to all other peoples and show them courtesy and respect, and on the other hand, as we are yet a good way off from the millennium, to keep ourselves in such shape as to make it evident to all men that we desire peace because we think it is just and right and not from motives of weakness or timidity.

"As for the first requisite, this means that not only the government, but the people as a whole shall act in the needed spirit; for otherwise the folly of a few individuals may work lasting discredit to the whole nation.

"The second requisite is more easily secured—let us build up and maintain at the highest point of efficiency the United States Navy. In any great war on land we should have to rely in the future as we have relied in the past chiefly upon volunteer soldiers; and, although it is indispensable that our little army, an army ludicrously small relatively to the wealth and population of this mighty nation, should itself be trained to the highest point and should be valued and respected as is demanded by the worth of the officers and enlisted men, yet it is not necessary that this army should be large as compared to the armies of other great nations.

"But as regards the navy all this is different. We have an enormous coast line, and our coast line is on two great oceans. To repel hostile attacks the fortifications, and not the navy, must be used; but the best way to parry is to hit—no fight can ever be won except by hitting—and we can only hit by means of the navy.

"It is utterly impossible to improvise even a makeshift navy under the conditions of modern warfare. Since the days of Napoleon no war between two great powers has lasted as long as it would take to build a battleship, let alone a fleet of battleships; and it takes juts as long to train the crew of a battleship as it does to build it; and as regards the most important thing of all, the training of the officers, it takes much longer. The navy must be built and all its training given in time of peace. When once war has broken out it is too late to do anything.

"We now have a good navy, not yet large enough for our needs, but of excellent material. Where a navy is as small as ours, the cardinal rule must be that the battleships shall not be separated.

VOYAGE TO THE PACIFIC.

"This year I am happy to say that we shall begin a course which I hope will be steadily followed hereafter, that, namely, of keeping the battleship fleet alternately in the Pacific and in the Atlantic. Early in December the fleet will begin its voyage to the Pacific, and it will number, friends, among its formidable fighting craft three great battleships, named, respectively, the Illinois, the Missouri and the Kentucky. It is a national fleet in every sense of the term, and its welfare should be, and I firmly believe is, as much a matter of pride and concern for every man in the farther interior of our country as for every man on the seacoast.

"A long voyage is mighty good training, and not the least good it will do will be to show just the points where our naval programme needs strengthening.

"Incidentally, I think the voyage will have one good effect, for, to judge by their comments on the movement, some excellent people in my own section of the country need to be reminded that the Pacific Coast is exactly as much a part of this nation as the Atlantic Coast.

DOMESTIC POLICY.

"So much for foreign affairs. Now for a matter of domestic policy. Here in this country we have founded a great Federal democratic republic. It is a government by and for the people, and, therefore, a genuine democracy, and the theory of our Constitution is that each neighborhood shall be left to deal with the things that concern only itself and which it can most readily deal with; so that town, county, city, and State have their respective spheres of duty, while the nation deals with those matters which concern all of us, all of the people, no matter where we dwell.

"Our democracy is based upon the belief that each individual ought to have the largest measure of liberty compatible with securing the rights of other individuals, that the average citizen, the plain man whom we meet in daily life, is normally capable of taking care of his own affairs, and has no desire to wrong any one else, and yet that in the interest of all there shall be sufficient power lodged somewhere to prevent wicked people from trampling the weak under foot for their own gain.

"Our constant endeavor is to make a good working compromise whereby we shall secure the full benefit of individual initiative and responsibility, while at the same time recognizing that it is the function of a wise government under modern conditions not merely to protect life and property, but to foster the social development of the people so far as this may be done by maintaining and promoting justice, honesty, and equal rights.

"We believe in a real, not a sham, democracy. We believe in democracy as regards political rights, as regards education, and, finally, as regards industrial conditions. By democracy we understand securing, as far as it is humanly possible to secure it, equality of opportunity, equality of the conditions under which each man is to show the stuff that is in him and to achieve the measure of success to which his own force of mind and character entitle him.

"Religiously, this means that each man is to have the right, unhindered by the state, to worship his Creator as his conscience dictates, granting freely to others the same freedom which he asks for himself.

"Politically, we can be said substantially to have worked out our democratic ideals, and the same is true, thanks to the common schools, in educational matters.

INDUSTRIAL FREEDOM.

"But, in industry, there has not as yet been the governmental growth necessary in order to meet the tremendous changes brought about in industrial conditions by steam and electricity. It is not in accordance with our principles that literally despotic power should be put into the hands of a few men in the affairs of the industrial world.

"Our effort must be for a just and effective plan of action which, while scrupulously safeguarding the rights of the men of wealth, shall yet, so far as is humanly possible, secure under the law to all men equality of opportunity to make a living. It is to the interest of all of us that the man of exceptional business capacity should be amply rewarded; and there is nothing inconsistent with this in our insistence that he shall not be guilty of bribery or extortion, and that the rights of the wage-worker and of the man of small means, who are themselves honest and hard working, shall be scrupulously safeguarded.

"The instruments for the exercise of modern industrial power are the great corporations which, though created by the individual States, have grown far beyond the control of those States and transact their business throughout large sections of the Union. These corporations, like the industrial conditions which have called them into being, did not exist when the Constitution was founded; but the wise forethought of the founders provided, under the interstate commerce clause of the Constitution, for the very emergency which has arisen, if only our people as a whole will realize what this emergency is; for, if the people thoroughly realize it, their governmental representatives will soon realize it also.

NATIONAL JURISDICTION.

"The national government alone has sufficiently extensive power and jurisdiction to exercise adequate control over the great interstate corporations. While this thorough supervision and control by the national government is desirable primarily in the interest of the people, it will also, I firmly believe, be to the benefit of those corporations themselves which desire to be honest and lawabiding. Only thus can we put over these corporations one competent and efficient sovereign—the nation—able both to exact justice from them and to secure justice for them, so that they may not be alternately pampered and oppressed.

"The proposal need be dreaded only by those corporations which do not wish to obey the law or to be controlled in just fashion, but prefer to take their chances under the present lack of all system and to court the chance of getting improper favors as offsetting the chance of being blackmailed—an attitude rendered familiar in the past by those corporations which had thriven under certain corrupt and lawless city governments.

"The first need is to exercise this Federal control in thoroughgoing and efficient fashion over the railroads, which, because of their peculiar position, offer the most immediate and urgent problem. The American people abhor a vacuum, and is determined that this control shall be exercised somewhere; it is most unwise for the railroads not to recognize this and to submit to it as the first requisite of the situation. When this control is exercised in some such fashion as it is now exercised over the national banks, there will be no falling off in business prosperity. On the contrary, the chances for the average man to do better will be increased.

"Undoubtedly there will be much less opportunity than at present for a very few individuals not of the most scrupulous type to amass great fortunes by speculating in and manipulating securities which are issued without any kind of control of supervision But there will be plenty of room left for ample legitimate reward for business genius, while the chance for the man who is not a business genius, but who is a good, thrifty, hard-working citizen, will be better.

PROSPERITY UNAFFECTED.

"I do not believe that our efforts will have anything but a beneficial effect upon the permanent prosperity of the country; and, as a matter of fact, even as regards any temporary effect, I think that any trouble is due fundamentally not to the fact that the national authorities have discovered and corrected certain abuses, but to the fact that those abuses were there to be discovered.

"I think that the excellent people who have complained of our policy as hurting business have shown much the same spirit as the child who regards the dentist and not the ulcerated tooth as the real source of his woe. I am as certain as I can be of anything that the course we are pursuing will ultimately help business; for the corrupt man of business is as great a foe to this country as the corrupt politician. Both stand on the same evil eminence of infamy. Against both it is necessary to war; and if, unfortunately, in either type of warfare, a few innocent people are hurt, the responsibility lies not with us, but with those who have misled them to their hurt.

"This is a rapidly growing nation, on a new continent, and in an era of new, complex and ever-shifting conditions. Often it is necessary to devise new methods of meeting these new conditions. We must regard the past, but we must not regard only the past. We must also think of the future; and while we must learn by experience, we cannot afford to pay heed merely to the teachings of experience.

"The great preacher Channing in his essay on 'The Union' spoke with fine insight on this very point. In commenting on the New England statesman Cabot, whom he greatly admired, he said that nevertheless, 'he had too much of the wisdom of experience; he wanted what may be called the wisdom of hope.' He then con-

(Continued on Fifteenth Page.)

EPIGRAMS UTTERED BY THE PRESIDENT AT CAIRO.

"IF a man is afraid to hold his own, if he will submit tamely to wrong-doing, he is contemptible. If he is a bully, an oppressor, a man who wrongs or insults others, he is even worse and should be hunted out of the community. All this is just as true of a nation as of an individual."

"The policy of 'peace with insult' is the very worst policy upon which it is possible to embark, whether for a nation or an individual."

"The best way to parry is to hit—no fight can ever be won except by hitting—and we can only hit by means of the navy."

"The navy must be built and all its training given in time of peace, When once war has broken out it is too late to do anything."

"We believe in a real, not a sham democracy. We believe in a democracy as regards political rights, as regards education, and finally as regards industrial conditions."

"It is not in accordance with our principles that literally despotic power should be put into the hands of a few men in the affairs of the industrial world."

"I think that the excellent people who have complained of our policy as hurting business have shown much the same spirit as the child who regards the dentist and not the ulcerated tooth as the real source of woe."

Revel in Remnants Friday—At Hale's

The Greatest Remnant Sale Ever Held in Los Angeles---Residue of Yard Goods from the Bon Marche Stock---Rousing Reminders of Remarkable, Aye Reckless, Reductions.

Women's Fine Hose 25c Pair
Values Up to $1.00

Women's plain black and colored hose, lace and embroidered effects, high-grade goods in a great variety of styles. The Bon Marche's 50c and $1.00 goods on sale at Hale's today, 25c a pair..

Hale's
Quality Goods
107-9-11 NORTH SPRING STREET

500 Sample Lace Curtains
Full Size—Values to $2.00 Pair.... 19c Each

Sample lace curtains, full width, 2½ yards long, beautiful patterns, values up to $2.00 a pair. Come early, for today while the lot lasts, 19c each.

Remnants

Colored Dress Goods
Cream Dress Goods
Black Dress Goods
Fancy Silks
Black Silks
Colored Satins
All sorts of Veiling
Linen Table Damask
Toweling Crash
Muslins and Cambrics

Half Price And Less Than Half

Remnants Galore

Reductions Genuine

Friday will be the greatest remnant day in the history of Hale's. The phenomenal selling of the Bon Marche stock has left remnants and odd lots innumerable. We've whipped every remnant into line and priced them for a hurried good-bye Friday. Come to this remnant festival Friday and revel in the bargains. There are great money-saving chances which no thrifty woman can afford to ignore.

Remnants

Trimming Laces
Allover Laces
Trimming Braids
Silk Ribbons
All sorts of Linings
Upholstery Goods
Curtain Materials
Floor Matting
Ginghams and Prints
Flannels and Flanneletts

Half Price And Less Than Half

Remnants

Former Price.	Goods.	Length.	Friday's Price.
20c	Batiste	3 1-3 yards	13c
15c	Batiste	2 yards	8c
17c	Batiste	2¼ yards	9c
46c	Batiste	6 yards	23c
23c	Batiste	3 yards	12c
18c	Batiste	3½ yards	9c
20c	Batiste	4 yards	10c
70c	Batiste	7 yards	35c
$1.10	Batiste	11 yards	55c
30c	Batiste	2 yards	15c
60c	Batiste	4 yards	30c
50c	Batiste	7 yards	40c

Remnants

Former Price.	Goods.	Length.	Friday's Price.
40c	Lawn	8 yards	20c
80c	Lawn	10 yards	40c
25c	Lawn	6½ yards	12c
35c	Batiste	4⅞ yards	19c
17c	Batiste	1⅞ yards	9c
30c	Batiste	4 yards	15c
35c	Wash Goods	3 yards	17c
30c	Cotton Voile	3 yards	15c
30c	Colored Swiss	4½ yards	15c
50c	Col. Batiste	7 yards	25c
50c	Col. Swiss	7 yards	25c
63c	Batiste	9 yards	32c

Remnants

Former Price.	Goods.	Length.	Friday's Price.
20c	Cotton Voile	2 yards	
37c	Batiste	3⅞ yards	
75c	Swiss	10 yards	
45c	Swiss	6½ yards	
46c	Swiss	4⅞ yards	
55c	Swiss	8½ yards	
30c	Batiste	3 yards	
$1.00	Batiste	10 yards	
32c	40-in. Lawn	4 yards	
54c	40-in. Lawn	6¾ yards	
47c	40-in. Lawn	8¼ yards	
27c	White Goods	3 yards	

The Newest in Waistcoatings

Elegant new fa... vestings with ... dash and cha... ter that dressy... like. They are ... smartest vesti... of the mome... See them in ... window. Pric... are consistent.

B. Gordan
DRAPER AND TAI...
104 South Spring S...

Cluett SHIRTS
Possess surpassing points of excellence due to care in making, correctness of patterns and quality of material—in white or attractive fancy patterns—$1.50 and up.
CLUETT, PEABODY & CO.
MAKERS OF ARROW COLLARS

Season's Novelties in Pins

Attractive, serviceable little pins of jewelry—all new and designed this season. They include the popular five-piece sets for tailored waists, horse shoe stud and tie pins, and the horse shoe and veil pins. Come and look over. Watch for announcement of our opening in our new store, 325 S. Broadway.

J. Abramson
133 South Spring

Safes AND Vaults
Fire and Burglar Proof
CHENEY-WEST COMPANY
316-18 So. Los Angeles Street

RELIGIOUS.

MAY ALIENATE STRONG ALLY.

Prohibition Affront to Fairbanks Bad Policy.

Belief Prevails Serious Mistake Has Been Made.

Ex-President Can Withdraw Much-Needed Aid.

[BY DIRECT WIRE TO THE TIMES.]

WASHINGTON, Oct. 3.—[Exclusive Dispatch.] Prominent Senators and Representatives in Washington declare that the Prohibitionists have made a serious mistake in defeating Vice-President Fairbanks as a delegate to the quadrennial conference of the Methodist church, because cocktails were served at his home in Indianapolis on the occasion of the reception to President Roosevelt in May last.

It is declared that the action of the radical temperance people as to the Vice-President will await the consideration and antagonism of the liberal element all over the country, and will bring these people to the front more prominently than heretofore in the fights of the Prohibitionists to enlarge their territory.

In addition to this, friends of Vice-President Fairbanks in Congress will resent this attack upon him, and will show their resentment by privately and publicly knifing all efforts of the temperance people to secure Federal legislation at the coming session of Congress.

As presiding officer of the Senate, he exercises tremendous influence in legislation, and it is entirely unlikely that he will feel friendly to various measures after such severe treatment as he has received.

The prohibitionists will put forward numerous measures in the coming Congress. One of these will be to push a bill pending in several past Congresses to make the shipment of liquors into prohibition communities an offense against the Federal laws, and permit their seizure. Another is to prohibit saloons in the District of Columbia.

All these have failed of enactment heretofore, and will probably fail again, especially since the affront to the Vice-President.

STATEHOOD.

NEW MEXICANS ARE OVERJOYED.

THEY HEAR OF PRESIDENT'S STATEHOOD DECLARATION.

News Is Telegraphed Throughout Territory and Celebrations Are Held in Many Communities — Active Work Looking to Admission Into the Union Is Begun at Once.

[BY DIRECT WIRE TO THE TIMES.]

SANTA FE (N. M.) Oct. 3.—[Exclusive Dispatch.] News from Cairo, Ill., today that President Roosevelt had declared in favor of immediate statehood for New Mexico, and had pledged his support to secure an enabling act to admit the Territory into the Union at the coming session of Congress was received with wild enthusiasm in the capital.

The glad tidings were telegraphed to other cities and towns in the Territory, and tonight celebrations are being held in many communities.

The Statehood fight will not be taken up with renewed activity, and no effort will be spared to secure the boon by March 4. The selection of a strong delegation to be sent to Washington to assist in the campaign is now under way.

New Mexico, if admitted as a State, will send two Republican Senators and Congressmen to Washington, and these will offset the Democratic representation from the new State of Oklahoma.

Gov. Curry will return to the Territory Monday from Memphis, and will likely issue a call for a constitutional convention at once. Delegates to this convention were elected in November, 1906, and a majority of them have already consented to come to the capital and give their time and labor free and pay their own expenses during the session of that body.

PRESIDENT APPROVES SINGLE STATEHOOD.

[BY THE ASSOCIATED PRESS—A.M.]

CAIRO (Ill.) Oct. 3.—Gov. Curry of New Mexico, who spent last night on a boat with President Roosevelt, said today:

"The President authorized me to say that he is for Statehood for New Mexico alone, and will do all he can to secure the passage of a single Statehood bill."

The Governor added that the bill will be introduced and crowded at the next session of Congress.

DISAGREE AS TO RAILS.

Railroad Men and Steel Experts Will Submit Two Reports as to New Type Needed.

[BY DIRECT WIRE TO THE TIMES.]

NEW YORK, Oct. 3.—[Exclusive Dispatch.] The special committees of experts appointed by the railroads and steel manufacturers to agree if possible upon new types of rails to meet changed conditions, it was stated today, have disagreed.

Instead of one report being submitted to the general conference of railroad officials and steel manufacturers, there are likely to be two, one from the American Railway Association and another from the committee appointed by the steel manufacturers.

This statement was made by a steel-rail manufacturer, who attended the meetings.

It had hoped that an agreement of some sort would be reached. The two committees were in accord with each other on the majority of questions that came up for consideration. They could not agree on the chemical composition of the rail.

The railroads, it seemed, wanted something that the steel mills could not possibly give them, even if the latter had agreed to do so."

BEGINS TOMORROW.

Another great serial story will begin in The Times tomorrow—"The Powers that Making," by C. N. and A. M. Williamson, the most successful authors of stories of adventure. It will be one of the literary features of the year.

"CENTRAL ITALY" is the title of an article by Perugia and Assisi, which appears in The Times Magazine the coming Sunday.

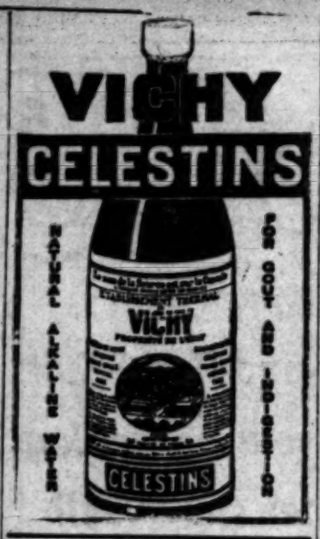

ON THE BARBARY COAST.

MULAI PLANS TO SEIZE BROTHER.

USURPING SULTAN OF MOROCCO DIVIDES ARMY.

One Division Will March Upon Rabat and Capture Abdel Aziz, While Second Will Proceed to Fez, the Capital, and Proclaim Rebel Leader Ruler.

[BY THE ASSOCIATED PRESS—P.M.]

CASA BLANCA, Oct. 3.—Authentic reports from the interior of Morocco reveal the fact that Mulai Hafid's plan of operations is to divide his army into two divisions.

The first is designated to march upon Rabat and capture his brother, Sultan Abdel Aziz, and the latter's troops there, while the second division will march on Fez, and there proclaim Hafid sultan, as was done at Morocco City.

The first division has reached Settat, but the ninth month of Mohammedan year, which is accompanied by forty days of prayer, begins October 5, which is expected to put a temporary end to the Hafid's operations.

ANGELENOS GET SANCTION.

Local Diocese at Episcopal Convention Secures Indorsement of Memorial for Relief.

[BY THE ASSOCIATED PRESS—P.M.]

RICHMOND (Va.) Oct. 3.—The second day of the triennial convention of the Protestant Episcopal Church of the United States passed uneventfully for both the House of Bishops and the House of Deputies, although excellent progress was reported in the work of organization.

The reception of foreign church dignitaries was conducted in both houses. The diocese of Los Angeles secured the endorsement of a memorial asking that a commission be appointed to raise $2,000,000 to be added to the general fund for the relief of clergy and members of their families.

LOOKED NOT UPON LUCRE.

Dr. Seigler Refused Thousands from Mrs. McVicker, According to Witnesses.

[BY DIRECT WIRE TO THE TIMES.]

CHICAGO, Oct. 3.—[Exclusive Dispatch.] Dr. Lord Clarence H. E. Seigler had a difficult time in preventing the late Mrs. Harriet G. McVicker from paying him large sums of money, and he was forced to repeatedly refuse amounts from $100,000 to a modest thousand, according to witnesses in the physician's suit to collect a $100,000 fee which was resumed today in Judge Tuthill's court.

Emil Linder, a former secretary of the doctor, testified how Dr. Seigler hardly looked at $100,000 worth of certificates of deposit which Mrs. McVicker attempted to press upon him, and then he declined them.

CO-RESPONDENT MUST PAY.

Woman Who Figured in New York Divorce Case Has to Put Up Share of the Costs.

[BY DIRECT WIRE TO THE TIMES.]

NEW YORK, Oct. 3.—[Exclusive Dispatch.] As co-respondent in the divorce suit brought by Mrs. Hugh Miller of Ardsley and New York, Miss Carlotta Knopf of No. 96 Riverside Drive must pay into the Supreme Court at White Plains about $75. This is her share of the costs of the suit, which was heard there last Tuesday before Justice Mills.

Miller was expected to appear today with his counsel, Philip J. Britt of New York, and give testimony to show that he was unable to pay $125 a month alimony to Mrs. Miller.

He is a brother of Andrew Miller, the Jockey Club steward, and man of fashion. Neither Miller nor Britt appeared.

PREACHER IS ARRESTED.

Husband of Mrs. Cross Swears to Warrant for Rev. William F. Ferguson.

[BY THE ASSOCIATED PRESS—P.M.]

LINCOLN (Neb.) Oct. 3.—Rev. Wilbur P. Ferguson was arrested today on a warrant sworn to by Arthur E. Cross, charging criminal relations with the wife of Mr. Cross.

The accused asked immediate trial in justice court. The complaint follows the closing of the church trial of Rev. Mr. Ferguson at the recent Methodist Episcopal conference, which brought about his withdrawal from the ministry and his $25,000 damage suit against a number of ministers of the church.

CUPID IN DEEP PLOT.

Hundreds of German Girls Going to Southwest Africa to Capture Soldiers for Husbands.

[BY DIRECT WIRE TO THE TIMES.]

HAMBURG, Oct. 3.—[Exclusive Dispatch.] Several hundred young women sailed for German Southwest Africa today, inspired with the fond hope of winning as husbands soldiers serving in the colonies.

The Colonial Society, of which Dr. Von Hollebon, the former Ambassador of Germany at Washington, is president, is, with the support of the government, offering inducements for young woman to emigrate, and is finding positions for them.

The Colonial Minister is confident that the young women will soon marry and become permanent settlers.

"HEROES" COME TO GRIEF.

Kansas Young Men Place Dynamite on Track to Secure Carnegie Medal and Reward.

[BY THE ASSOCIATED PRESS—P.M.]

WICHITA (Kan.) Oct. 3.—That Harry Huber and S. V. Barrett, young men of this city, put dynamite on the Santa Fé Railroad track, four miles north of this city, August 19, to win a Carnegie medal and a reward from the railroad company, was the testimony of Barrett at their trial today.

They flagged the train and reported to the conductor that they had found dynamite on the track. Their arrest followed an investigation. The trial is still in progress.

PROBING "LITTLE BLACK BOOK."

Federal Grand Jury at Minneapolis Investigates Lumber Trust Methods.

[BY THE ASSOCIATED PRESS—P.M.]

MINNEAPOLIS, Oct. 3.—The Federal grand jury today resumed the investigation of the "Little Black Book," which catalogue, houses dealing in lumber and manufactured articles allege has been used by the lumber trust in an effort to ruin the mail-order business.

It is known that there was a secret meeting of lumber dealers in Minneapolis last winter, and later that a similar meeting of about sixty lumbermen took place in Chicago. The book was published here after the Chicago meeting.

A DELIGHTFUL "travel story" in The Times Magazine the coming Sunday will be one entitled "In the Rhine Country."

Plate That Wears

We handle the best productions of the best manufacturers. It looks like Sterling and lasts a life-time. Our prices are within reach of everyone.

WE INVITE COMPARISON

S. Nordlinger & Sons Jewelers Established 1869

323 So. Spring Street

ESSENTIALS IN BUYING WOOD

Be sure that you get a well seasoned article. It should be cut at least six months before marketed. Of course it should be sized properly, and clean. In burning you will find these essentials most important.

DIAMOND COAL CO.

235 W. Third St. Both Phones Ex. 315

Women's 25c Vests 17½c

HIGH NECK, LONG SLEEVES

Women's Jersey ribbed vest, a big leader with us at 25c, high neck, long sleeves, correct weight for wear now, only two garments to a customer. This is a Souvenir value for Friday, 17½c. Aisle 6.

50c Black Stockings 35c

Lace stockings, fine black lisle, new and pretty patterns, imported, full fashioned ones, double sole and spliced heel; all sizes; 50c kind at 35c; aisle 5, Friday.

Women's Stockings 10c

We make a big leader of these at 12½c. They're plain black and seamless, medium weight, all sizes; just for Friday, aisle 5, 10c.

The Broadway Department Store

Headquarters for Cloaks and Dress Goods

Broadway, Cor. 8th, Los Angeles Arthur Letts

Friday, the Second Day Of the Autumn Exhibit

An Exposition of the Correct Styles in Coats, Suits and Millinery

The whole store is bright with Autumn coloring, rich Autumn silks, trimmings, dainty laces, and smart neckwear, but best of all interest centers on the second floor.

3000 Yards Silks 39c

PLAIN AND FANCIES.....

Values Up to $1.25

Some pongees included; also fancy satin foulards, wash silks, printed china silks, plain messalines and taffetas, plaids, stripes and checks in fancy silks; values to $1.25 for 39c, today.

Among the New Suits, Coats and Millinery

Women are enthusiastic about the Paris hats, the New York hats, but most of all our own hats win favor from women of discriminating taste.

There's a distinction about Broadway millinery and Broadway suits. We are making these great sales days as well as days of exhibits.

Selling the most wanted merchandise at prices that mean great saving.

Eliminating the music and flowers, giving you the benefit of bargains. The opportunities to buy the very cream of the market at Souvenir prices.

Exposition continues Friday and Saturday, and the great value-giving continues as well.

Any Of Our Fancy Strap Slippers $1.48

Values Up to $3.00.....

FOR A SOUVENIR BARGAIN

For Friday in the shoe section comes a broad-gauged offer; any fancy strapped slipper, worth up to $3 goes at $1.48. Patent leather or plain vici kid, in all the new styles and fashions. Some with fancy beaded vamps and straps, full Louis XV or high Cuban heels. All sizes to choose from. Take advantage of this.

$1.35 JULIETS 85c OF DONGOLA KID

Flexible turned soles, plain or patent tips, Juliets that are made for good, comfortable house wear; all sizes; $1.35 kind; on sale Friday, Souvenir price 85c.

$1.50 GYM OXFORDS 98c SIZES FOR GIRLS

Girls' gymnasium Oxfords, made with soft leather uppers, unlined; soles that will not slip; regular $1.50 kind; in all sizes, at 98c; Friday.

LITTLE GENTS' $2.00 SHOES $1.39

They're made of patent colt, box calf or vici kid, solid oak tan; Goodyear welted soles, sizes 9 to 13½; $2 ones at $1.39, today. Aisle 7.

Men's $1.00 Shirts 75c

A SOUVENIR PRICE

For a Friday leader in the men's section we offer a regular $1 Golf Shirt with white stripes—it's one of the best $1 Broadway shirts; splendidly tailored, cut full size, attached cuffs. Aisle 8, 75c.

MEN'S 50c SHIRTS 31c

A big lot of shirts for men. They're the overstock of a manufacturer, made to retail at 50c, and good at that. All kinds of light colors and serviceable patterns. A great variety Friday, 31c, aisle 8.

50c WORK SHIRTS 35c

Any of our 50c black and white drilling shirts go today at 35c. They're the best shirts today retailing at 50c; all sizes; only 2 to a customer; aisle 8.

$1.25 Muslin Skirts 75c

Here's a Souvenir price for Friday—splendid skirts of muslin, with deep flounce, embroidery and lace trimmed, some plain tucks, our regular price $1.25, today, 75c.

50c Drawers 39c

One of our regular 50c numbers. Friday's special, third floor, 39c.

25 Pounds Silver Star Flour 74c

A very high grade patent flour—one we guarantee in every particular. 25-lb. sack for 74c.

BAYLE'S ENGLISH MUSTARD 9c.

BAYLE'S CYCLONE RELISH 9c—This is the 15c size.

3 CANS BLUE RIBBON TOMATOES 25c

2 CANS CUTTING'S TOMATOES 15c—Full standard.

WINNOR CORN 10c

LITTLE CHERUB PEAS 18c Can.

GALLON FRENCH OLIVE OIL $2.50—Quart 82c; this is the best possible French oil.

30c TOMATOES 25c—These are Newmark's extra quality.

You'll cut down on your grocery bills if you purchase from this fourth floor grocery store.

Gas Burner, Mantel and Globe 48c

Just like the illustration, all complete, fitted with an imported globe. This is a bargain Friday price from the basement.

GLASS HAND LAMP 24c—Complete with burner, wick and chimney.

LAMP CHIMNEYS 4c—No. 1 and 2. Sun Crimp.

JAPANESE BLUE CUSTARD CUPS 4c.

WHITE WASH BOWLS AND PITCHERS 39c—Large size.

L. Frank Baum's New Oz Book

FOR CHILDREN.

This is undoubtedly the most fascinating book of the year for children. The author tells more about Little Dorothy and reintroduces the Scarecrow, the Tin Woodman and all the old favorites and introduces a number of new characters.

The book department is now on the main floor; come in and get acquainted with this complete department.

The Adventurer

A NEW BOOK BY LLOYD OSBOURNE.

The author's masterpiece; a book of adventure, a story of a modern soldier of fortune, involving a vigorous romance. Your interest never flags. Publisher's price $1.50; our price $1.13; main floor.

Sample Curtains $2.50

Worth $5 and $7.50.....

Just 200 pairs of sample curtains in Irish Point, Brussel Net, Marie Antionette, Renaissance, Louis XV and Battenberg designs.

White and Arabian net, just one pair of a pattern, not one of these curtains worth less than $5, while they last today, third floor, $2.50 pair.

$2.50 CURTAINS $1.50.

Corded Arabian, double thread net, 2-yard curtains, worth $2.50; Friday $1.50.

$2 CURTAINS $1.25.

Ruffled net, trimmed with Battenberg, white or Arabian; very full ruffle; 3 values for $1.25.

$5 ROPE PORTIERES $3.48.

Made with lattice work top, heavy rope strands, big variety of colors; regular price $5; Friday, 3rd floor, $3.48.

$6.50 PORTIERES $4.48.

Tapestry portieres, plain or figured grounds; shades of red or green, $6.50 kind at $4.48, Friday.

The Best $5.00 Sanitary Couch $3.95

For a Friday leader we offer one of these best all steel sanitary couches. Serviceable as a couch or bed, some dealers ask $6.50 for this. Our regular price $5. For a third floor Friday leader $3.95.

FORTY SQUARE MILES of OIL LAND

UNDER ONE MANAGEMENT

The Coming Oil Field of the Pacific Slope

THE HOLDINGS OF FORTY-FIVE OWNERS COMBINED INTO ONE STRONG COMPANY

The Interstate Oil Company

after months of effort, have succeeded in purchasing the interests of forty-five owners of oil lands in the NEW VIRGIN RIVER DISTRICT in Southern Utah and Northern Arizona. Over thirty square miles of this land in one continuous body. On this land are oil seepages and great deposits of oil residium; 25,000 acres absolutely under the control of this company and free from debt. Recent statistics show that the California production of crude oil has been six million barrels oversold for this year. The demand is increasing daily, while the price is advancing rapidly.

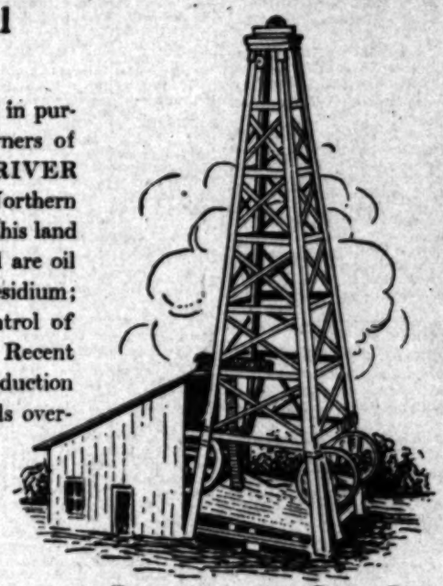

The New Virgin River District

is the only available new territory to draw from, and we control the cream of the field. We want your co-operation quickly to assist in developing this field and marketing the product. To our knowledge no other oil company on this Coast ever offered the attractions to investors that we have to offer. The time and conditions are most opportune for investigation and investment. We invite the most thorough investigation.

Directors of Interstate Oil Company

C. R. HARRIS, Vice Pres. and Gen. Mgr. Auditorium Company

JOSHUA ARTHUR Banker and Merchant

J. A. ROSESTEEL, Capitalist

WM. H. FOWLER, Wholesale Grocer

LEONARD MERRILL, Oil Operator and Banker

DR. FRANCIS M. PARKER, Wholesale Building Supplies

ISAAC DUFFIN, Engineer

Call, write or telephone for a copy of our prospectus, and be convinced that we are offering you an unusual opportunity to invest in a business that may increase rapidly in value and create for you a permanent income.

INTERSTATE OIL COMPANY

807-8 Union Trust Bldg., Fourth and Spring,. Home Phone F6481

GAS Abundant Supply for Every Purpose

L. A. Gas & Electric Co.

645 South Hill St. Both Phones Ex. 3
Branch Offices, 6767 Pasadena Ave.
2436 Hoover Street. 4614 Central Ave.

OPEN OCTOBER, 1907.

SAN FERNANDO BLDG.

Offices .....$15.00 up
Stores .....$75.00 up

FOURTH AND MAIN.

C. WESLEY ROBERTS CO., Agents.
217 Citizens' Bank Bldg.
Home 4534. Main 8578.

Labor Saving Office Appliances.

GRIMES-STASSFORTH STATIONERY CO.

232-234 S. Spring, Los Angeles

129 South Broadway is the place to secure

LOS ANGELES UTAH OIL COMPANY STOCKS

It opens at 20c a share—watch it climb.

Los Angeles-Utah Oil Syndicate.

All The Latest Sporting News.

RAH, RAH TALK.

STANFORD TEAM IS DUE TODAY.

Strong Rugby Fifteen Comes to Play Castaways.

Local Athletes Expect to Make Good Showing.

Crack English Players Will Be Aided by Poly.

Stanford's football team, accompanied by Coach Presley, Trainer "Lad" Moulton, and Manager Knupp, will arrive at Arcade depot at noon today. Several decorated automobiles will be in waiting for the train and the whole party will be taken on a sight-seeing trip about town before going to the team's headquarters at the Lankershim. There will be twenty-one in the party.

This afternoon the team will go through some light practice on the Fiesta Park field, in final preparation for the game tomorrow. The players have been on the training table for almost two weeks, and should be in fine condition. Reports of the Stanford game with the Castaways last Saturday say that the Cardinal team is weak in the scrum, but has a fast set of backs.

This should favor the chances of the Castaways, who have a heavy bunch of forwards, some of whom are former English players. The local backfield is fast, and all the players are experienced. The general opinion is that Stanford will not defeat the Castaways by any large score, and that the local fifteen will be able to cross the college goal line.

The Stanford fifteen which will arrive today is as follows: Koerner (c.) Rhyne, Minturn, Crawford, Thorpe, Pemberton, Reynolds, and C. Pemberton, forwards; Mitchell and Gamong, halves; Vandervoort, Cook, Reed and Owen, three quarters; Fenton, fullback. Mathewson, Faulkner and Williams will be the substitutes.

Against this team the Castaways will line up the following team: E. Caley, Ward (or Hill,) C. Rickerhauser, Lull, Mitchell, Densham, F. Rickerhauser and Hunt, forwards; Tompkins and Walton, halves; Holmes, Pat Higgins (c.,) Edwards and Sweet, three-quarters, and Tom Higgins, fullback. The substitutes are Coover, McGrew and White.

Several Polytechnic players will be seen on the Castaway line-up tomorrow, as the time was too short for the members of the Los Angeles Rugby Club to recruit a strong team from its own members. Ross Holmes will play three-quarters, both the Rickerhausers have joined the Castaway scrum, and Coover will be on the side lines to replace any damaged player in the back field. All of these players have had a year's coaching under Norman Densham, and are valuable additions to the team.

A number of the Castaway team have played Rugby in England and in English colonies, and upon them largely rests the hopes of the local team. Pat Higgins, the captain, who will play the second three-quarter position, played on the Black Rock College fifteen in Dublin, Ireland, and later on the New Sydney team, in Australia. He is a fast, experienced player, and will be a big factor in the game tomorrow. Tom Higgins, his brother, also played on the Black Rock team in Dublin. He will occupy the responsible position of full-back tomorrow, and will have to compete for honors with Kenny Fenton, the mainstay of the Stanford team, who fills the same position for the Cardinals.

Densham, Mitchell and Tompkins have all had experience in England, and are thoroughly familiar with the game. Mitchell also once played on the Lansdown team, in Dublin. Sweet, one of the wing three-quarters, learned the game on the Wallacy School team, in Cheshire. Sweet's regular position is at full-back, but for the Stanford game he was shifted by Capt. Higgins because of his light weight.

Roy Edwards, wing three-quarters for the Castaways, played in the same position for Stanford last year. He is a fast, heady player, and his experience on the Cardinal team will help him in stopping up Lanagan's players on this year's team. Lull, one of the forwards, was second team man at Stanford two years ago, and three years ago played guard on the Pomona eleven. He is new to the Rugby game, but is active, and at the same time heavy, which makes him a valuable asset to the pack.

Caley tried out for the back field, and qualified in all respects but experience in the English game, and so was transferred to the forward rank. He played half in the American game at U.S.C. and at the University of Colorado.

Stanford's team which will play tomorrow has on it but six members of the fifteen which defeated California last year. They are Capt. Koerner, Thorpe of Los Angeles, Pemberton, Owen of Pasadena, Minturn and Fenton. Crawford and Vandervoort made the "varsity "S" in the old game. C. Pemberton, Stan Mitchell of Los Angeles, and Cook played on the freshmen team last year. Rhyne has played football but one year, and did not make the first team. He is well fitted for the Rugby game, however, and will probably get a permanent place on 'varsity this year. Reed entered Stanford in January, and is a fast sprinter, having a record of 10:1 in the hundred. This is his first year in Rugby football. Reynolds of Pasadena rowed on the freshmen crew last spring, but this is his first venture in Rugby.

Saturday's contest will be called before 2:30, as the Stanford team will take the Owl at 5 o'clock for the return trip. Admission will be 50 cents to the south sections of the bleachers, 75 cents to the north, and $1 for seats in the middle sections of the grand stand. Automobiles and carriages will be admitted to the east side of the field for $1 a person.

At noon the Stanford club will hold a reception in honor of the team at the Bristol Café, after which the entire gathering will march to Fiesta Park, where a rooting section will be organized in a reserved portion of the bleachers.

WHITTIER GAME.

PLAY STATE SCHOOL TODAY.

A practice game between the Whittier College and Whittier State School football teams is scheduled for this afternoon on the college gridiron.

The Quakers' line-up for the afternoon will be:

Boyle, left end; Wells, left tackle; Stokes, left guard; Holton, center; Graham, right guard; Wilder, right tackle; Kerr, right end; Reed, quarterback; N. B. Renneker, left half; N. W. Renneker, right half; Feeler, fullback.

Instead of the regular practice yesterday afternoon, Coach Thompson took the entire squad for a cross-country walk and run. The men all finished strong, and after a good rub were in far better shape than for several days.

RULES OF PLAY.

DEFINITIONS OF TERMS.

As Rugby is a comparatively new game in Southern California, the following definitions and rules may prove useful:

Players—Fifteen men compose a Rugby team, as forwards, wing forward, five-eighths, three-quarters, and fullback.

Scrum—The formation of seven players, who, with backs down and arms locked over shoulders, "heel out" the ball when the teams line-up. Technically, whenever the ball is down, two players may scrum the ball, and start it in play by kicking.

Wing forward—The player who receives the ball after it has been heeled out from the scrum, and passes it to the backfield players. He corresponds to the quarterback in the American game.

Five-eighths—The backfield player just behind the wing forward, who receives the ball from him, and starts the rush for ground gaining.

Three-quarters—The four backfield players who are known as the scoring line. They must be speedy runners and heady players, in order successfully to carry out the passing rushes by which the ball is carried toward the opponent's goal.

Fullback—The player who stands farthest back from the scrum, and defends the goal. He is the emergency man, whose business it is to stop the runner who may have successfully the other members of the team, and has an almost clear field for a try. The fullback must be a sure tackler, and a good kicker.

Try—When the ball is carried over the opponent's goal line, and touched to the ground, a "try" has been scored, and three points gained.

Scoring—A try counts three points, and when it has been "converted" into a goal, by kicking goal, as in the old game, a total of five points have been scored. A goal dropped from the field of play scores four points. A goal from a penalty kick scores three points.

Drop-out—If the side scoring a try fails to "convert" it, the opposing team puts the ball in play by a drop-kick from the 25-yard line.

Mode of play—The game is started by a kick-off. After this, the ball may be kicked or picked up and run with by any player who is on-side. It may be passed or knocked from one player to another provided it be not passed, knocked, or thrown forward. If a player, while holding or running with the ball, be held, he must at once put it fairly down between him and his opponents' goal line. The ball may not be picked up in a scrummage, or when it has been put down after it has been fairly held, or when it is on the ground after a player has been tackled.

Off-side—A player is off-side if he enters a scrummage from his opponents' side, or if the ball has been kicked, touched, or is being run with by one of his own side behind him. In case of an off-side play, the opposite is awarded, at their option, a free kick, or a scrummage, at the spot where the ball was last played by the offending side before the breach occurred.

Touch lines—The side lines, surrounding the field of play. When the ball goes in touch, or "out of bounds," it must be thrown in at right angles to the touch line by one of the opposing team. Any player may catch it, or kick it, but it must not be knocked on with the arms or hands.

Touchdown—When a player puts his hand on the ball behind his own goal, a touchdown has been made, but no score. A scrum is formed on the five-yard line, or a free kick is made from the twenty-five-yard line.

Free kick—All free kicks may be place-kicks, drop-kicks, or punts.

Knock-on—In case of a knock-on or throw forward, the ball is brought back to the place where such infringement occurred and there scrummaged, unless a fair catch has been allowed.

Penalties—Free kicks by way of penalties are awarded if any player intentionally handles the ball or fails in a scrummage, does not put the ball down when held, illegally tackles a player, or obstructs a play, or unfairly puts the ball into a scrummage.

Officials—A referee, timekeeper, and two touch judges, who carry flags, are the officials.

Capt Koerner.

Rival Football Captains, and two of the Castaway players.

CHICAGO WANTS GAME.

Proposes to Play L. A. High in November, While on Tour of Pacific Coast States.

Chicago's Hyde Park football team is trying to secure a game with the local High School in November.

The Chicago High School is planning a trip to the Coast and wants to play three Pacific high school teams on the trip—Seattle, Oakland and Los Angeles.

Manager Howard of Los Angeles High has not decided what steps he will take in regard to the matter.

Last year the Chicago team played Seattle for the championship of the high school world. In this game the eastern school was defeated, and the object of their trip this year is to wrest the championship from Seattle.

If this trip is taken, the local team will meet an eastern eleven for the first time.

FRESHMEN GAMES.

OCCIDENTAL AND POMONA.

Occidental and Pomona freshmen probably will meet in their first annual football game next Monday afternoon on the Presbyterian campus. The game is practically certain, and final arrangements will be made today.

U.S.C. is also desirous of having its freshmen meet the Presbyterian "children," but President Baer said yesterday that he would consent to only the one game with Pomona, as he did not approve of freshmen delving too deeply into intercollegiate athletics.

If the game for Monday is arranged, the Occidental freshmen and "prep" teams will play Saturday afternoon, and in case the game is set for a later date, the Presbyterian 'varsity will meet Pasadena High School Saturday afternoon.

The Presbyterians are holding daily scrimmages with the second team, but hard practice has not yet begun.

ROESCH AT WORK.

COACHING ST. VINCENT'S.

St. Vincent's football practice last night was marked by the appearance of Assistant Coach "Shorty" Roesch on the field for the first time. He began operations on the second team, putting then through some fast signal work, and showing them the arts of kicking, catching, and running down on punts.

On Tuesday afternoon the St. Vincent's and L. A. High teams will practice together at Fiesta Park. No game will be played, but the opposing teams will take turns with the ball. The High School wants some hard training for the game with U.S.C. on October 12, and Hempel is short on practice games for his contest with the University of Denver, hence the arrangement between the two teams.

Babcock and Lorando, two all-Southern team men from Washington University, are now working on Hempel's squad, and will be seen in his games with outside teams.

Pomona Team Picked.

CLAREMONT, Oct. 3.—Ten football candidates have been put on the training table, as follows: Smith, end, of Moor Park; Ranney, center, of San Jacinto; Halladay, tackle, of Santa Ana; Parker, end, of Pomona; Rogers, fullback, Santa Barbara; Mahoney, halfback, Pomona; R. Spurgeon, quarterback, Pomona; W. Spurgeon, halfback, Pomona; Culver, halfback, Pasadena. Rogers and Parker are the only new men who have been put in strict training.

GANS HAS QUIT.

Black Champion Says He Has Quit the Fight Game and Will Not Meet Young Ketchell.

[BY DIRECT WIRE TO THE TIMES.]

CHICAGO, Oct. 3.—[Exclusive Dispatch.] Joe Gans, now retired lightweight champion, passed through the city this afternoon for Baltimore, to take charge of his new hotel. The first thing Gans did was to confirm the statements that he has retired permanently from the ring. "As for my handing Memsic the championship, I want to say I don't care much who holds it," he said. "I merely told Memsic to defend it as best he could. I know that if there are better boys Memsic will be beaten, and the title will soon sift into proper hands. But I want no more of it in mine. I won't go out of my class to fight anybody, and all this talk about my meeting Ketchell is nonsense."

NOTHING DOING.

OCCIDENTAL WILL NOT COMPROMISE.

REJECTS TENTATIVE AGREEMENT WITH U.S.C.

President Baer Turns Down Document Signed by Football Managers and Will Insist That Compact With Pomona Be Signed by All the Colleges.

Occidental has refused to ratify the tentative agreement made between Manager Crane and Manager Hunt of U. S. C., and at the meeting of the local colleges next Wednesday, the Presbyterians say they will insist upon the colleges with which they have games scheduled signing the conference agreement entered into by Pomona and Occidental last year, or else cancel all intercollegiate games, except with Pomona.

President Baer said yesterday: "Our position now is exactly what it was at the beginning of the season. We will insist upon a conference agreement as strong or stronger than the one signed by Occidental and Pomona last year. Occidental does not approve of athletics conducted under less stringent rules."

President Bovard, of U. S. C., sent President Baer yesterday afternoon a copy of the agreement made tentatively Wednesday night, which had been approved by the U. S. C. faculty, and requested that Occidental make the contract binding. The matter was brought up before the faculty and executive board of the student body, and both declined to ratify it.

President Baer sent the following letter to President Bovard, declining to sign the agreement and stating Occidental's reasons for so doing:

"After the conference had adjourned Wednesday evening, our Mr. Crane and your Mr. Hunt signed a tentative agreement which was placed in my hands this morning. Of course, both men signed it subject to the approval of the faculties and student associations.

"This paper has been brought to the attention of our faculty and the Executive Committee of our student association, and at my earliest opportunity let me say we do not approve of it, and for the following reasons, which we most respectfully place before you:

"1. The agreement was made after the conference had adjourned, and Pomona has not had an opportunity to consider it. We cannot favor any agreement that does not include Pomona.

"2. Permit me to call your attention to the fact that this paper will permit a student to participate in athletics if he has but twelve academy credits, which would not admit him to a place as a conditioned freshman in any of our southern institutions.

"While we regret we cannot approve of this particular paper, we do rejoice that after reading the last paragraph we confidently expect to see your institution accept the letter and spirit of the agreement signed by Pomona and Occidental last June.

"It is only fair to Occidental and to you to know that Occidental respectfully maintains the position it did before the meeting of Wednesday, which position is stated fully in my letter to you under date of September 20, which you courteously acknowledged under date of September 25.

"I am sending you a copy of the conference rules signed by Pomona and Occidental last year. Will you please give them your personal consideration, and we are confident that you will conclude that it meets the requirements of generous and friendly rivals. Believe me, we earnestly hope that at next Wednesday's meeting an agreement will be reached.

"With kind regards,

"Yours respectfully,

[Signed] "JOHN WILLIS BAER."

The Presbyterians claim that last year they were about to insist that students in affiliated colleges should not be allowed to compete in intercollegiate contests, but decided not to press this point with a hope that an agreement would be reached on the other points in question.

BEGINS TOMORROW.

Another great serial story will begin in The Times tomorrow—"The Powers and Maxine," by C. N. and A. M. Williamson, the most successful authors of tales of adventure. It will be one of the literary features of the year.

SWEDES TALK BUSINESS.

Expect to Build a Challenger by Popular Subscription and Will Race Next Year.

[BY THE ASSOCIATED PRESS—A.M.]

STOCKHOLM, Oct. 3.—Geosta Rhylberger, the Swedish banker who, with William Oisson, a millionaire yachtsman, is about to challenge for a series of races for the America's cup through the Royal Swedish Yacht Club, explained today that the challenge must be regarded as a national Swedish subscription enterprise. The promoters would first require eight subscribers of 250,000 crowns each and then lists would be opened for small subscriptions from one crown (about 25 cents) up. He added:

"If we find it impossible to get anything in subscriptions, we will guarantee to put up the rest of the capital required to build a yacht, which is estimated at 500,000 crowns (about $125,000) as a minimum. The other expenses probably will amount to one million crowns. The yacht will be ready in the spring or summer of 1908. It is intended that she shall be practiced in sailing on the Baltic during the remainder of the summer of that year and she will be sailed all the summer of 1909 in American waters.

MINUS GREAT PLAYER.

STANTON UNABLE TO JOIN SQUAD.

ANGELENO TOO LATE TO PLAY ON VARSITY TEAM.

Popular Athlete Will Not Train for Fall Events at California—Girls Required to Learn to Swim Before Joining Boat Crews — Carnival Great Success.

[SPECIALLY CONTRIBUTED TO THE TIMES.]

UNIVERSITY OF CALIFORNIA, Oct. 2.—Forrest Stanton, captain-elect of the 'varsity track team, has registered at the university, after a four months' European tour. He is one of the best Rugby players in the university, but will be debarred from playing this year, because of the intercollegiate agreement, which provides that a player must be in college twenty-five days before the eligibility lists are exchanged, and these lists must be sent within three weeks before the contest concerned.

Stanton is in perfect health, and seems to be in the pink of condition. Last season he went stale before the big meet, but this year he should be able to retrieve himself, for not having to train for football will give him a rest from six successive years of prep. school and college training.

Paul K. Yost, another 'varsity football man, also has registered. Yost is just recovering from a severe attack of typhoid fever, and, of course, will not be seen in a football suit this year.

The women of the university are to start the interclass basketball series for the silver trophy club within a few days. Miss Alice Jones, '09, who has played on the university team for the last two years, has been elected 'varsity captain.

The rowing candidates will work in the new rowing tank tomorrow. The university authorities have ruled that the women who belong to the Woman's Boat Club and who take an active part in the boating must be able to swim, and as a result the women have organized a swimming club, which has a large membership.

Californians are not disposed to look on Stanford's victory over the Barbarians, Saturday, with any great alarm, for the Englishmen were playing with much weaker backs and a stronger scrum than in any of their games with California. Harry Elliott, the Barbarian skipper, did not participate in the match, and his absence undoubtedly affected the result of the game. He has played against California in all the matches, and it is due to him, in a great part, that the men in the black jerseys have made the showing they did.

"FLUFFY RUFFLES," famous throughout the East, will make her appearance in Los Angeles on October 20.

RAMONA PARK lots, $50 cash, $15 month. Althouse Bros., 436 South Broadway.

FRANK G. CARPENTER'S letter from the Nile Valley will be an interesting part of The Times Magazine the coming Sunday.

New York Races.

NEW YORK, Oct. 3.—Uncle, at 11 to 5, won the Triumph Stakes of $10,000 for two-year-olds at Brighton Beach today. Uncle was practically left at the post, and had to run around his field. Results:

Six furlongs: Salvolatile won, Summer Cloud second, Algelone third; time 1:12.

Mile and a sixteenth: Voorhees won, Marster second, Vino third; time 1:46 1-5.

Handicap six furlongs: Jack Atkin won, Dreamer second, Prince Hamburg third; time 1:12.

The Triumph Stakes, two-year-olds, at one mile; Uncle, 112 (Finn,) 11 to 5, won; Spooner, 112 (Miller,) 8 to 5, a place, second; Neelick, 112 (E. Dugan,) 4 to 5 to show, third; time 1:39 2-5.

Mile and a sixteenth: Woolstone won, Lord Lovell second, Kilter third; time 1:46 4-5.

Five and a half furlongs: Marbles won, Chulita second, Miss Delany third; time 1:09 2-5.

Six furlongs: Sea Wolf won, Boxer second, Lachesis third; time 1:14.

Card at Cincinnati.

CINCINNATI, Oct. 3.—Latonia results:

Five furlongs: Hasty Agnes won, Divorce second, Vasanta third; time 1:01 2-5.

Mile: Belle Scott won, My Queen of Roses second, Miss Padden third; time 1:07 2-5.

Mile and one-sixteenth: Carew won, Beau Brummel second, Monseignor third; time 1:46 2-5.

Six furlongs: C. W. Burt won, Cloyne second, Balla third; time 1:42 2-5.

One and one-eighth miles: Charlatan won, Hammer Away second, Bitter Brown third; time 1:48 4-5.

Will Forget Cup.

LONDON, Oct. 3.—[Exclusive Dispatch.] The Yachting World says that owing to the refusal of the New York Yacht Club to accept Sir Thomas Lipton's challenge, there is every likelihood of a new international contest in British waters next year for yachts built under an international rule, in which case it is expected that American, French, German and Swedish yachts will compete.

Swims Golden Gate.

SAN FRANCISCO, Oct. 3.—Arthur Cavill swam across the Golden Gate this morning in 1 hour and 18 minutes. He started from Lime Point and swam to Fort Point. His time is better than that made by his brother Sydney some time ago.

New Town of Corcoran.

Kings county, Cal., now on sale, surrounded by several hundred thousand acres highly productive land, proven unsurpassed for sugar beets, alfalfa, vineyards and fruit, in one of the best-watered sections of the State. One of the finest fireproof beet-sugar factories now being built there by Pacific Sugar Company. Right in the path of prosperity. Investigate now. Security Land & Loan Company, owners; Newport & Milner, general agents, 257 South Spring street.

AN ARTICLE in The Times Magazine the coming Sunday which will especially interest those whose memories go back to Civil War days, will be one relating to Charles Sumner, written by Gen. William Jackson Armstrong, who knew Sumner personally.

"IN CENTRAL ITALY" is the title of an article relating to Perugia and Assisi, which will appear in The Times Magazine the coming Sunday.

"Fluffy Ruffles," famous throughout the East, will make her appearance in Los Angeles on October 20.

"A WESTERN TENDERFOOT" will furnish readers of The Times Magazine next Sunday some entertaining impressions of the "effete East."

FRANK G. CARPENTER'S letter from the Nile Valley will be an interesting part of The Times Magazine the coming Sunday.

"FLUFFY RUFFLES," well known throughout the East, will make her appearance in Los Angeles on October 20.

SEE Ramona Park before purchasing a residence lot. $50 down, $15 month.

"A WESTERN TENDERFOOT" will furnish readers of The Times Magazine next Sunday some entertaining impressions of the "effete East."

An Auto Bargain

For someone—family touring car, perfect condition. Owner has larger Rambler, wants a little cash for his old car.

W. K. COWAN
830 So. Broadway

1908 MITCHELL CARS
ARRIVE OCT. 5.
Three Models.

36-H.P. Runabout	$1250
36-H.P. Roadster	$1450
36-H.P. Touring Car	$1500

Fully Equipped.
Bway 5413; Home 5413. 1261 S. Main St.

Automobiles.

Pierce-Racine
4-Cylinder, 40 H.P.
Touring Car
$2750 EQUIPPED
1048 South Main Street

FRANKLIN
MOTOR CARS.
4-CYLINDER, AIR COOLED.
R. C. Hamlin, agent for Southern California.
Home B4402. South 909.
1806 South Main St.

CLEVELAND MASON
KISSELKAR
WOOD'S ELECTRIC VEHICLE
Lord Motor Car Co.
1044 S. Main Street

Reo Motor Car
LEON T. SHETTLER
633 S. Grand Ave.
Sunset Ex. 633. Home Ex. 1[illegible]

Phones: Main 8475; Home F7261.
W. E. BUSH
Southern California Agency
PIERCE
AUTOMOBILE REPAIRING AND GARAGE
953-5 South Main Street, Los Angeles.

Thomas, Packard, Stevens-Duryea, Reich automobiles. Western Motor Car Co., 433 S. Main.

"Simplicity"
The MOTOR CAR WITHOUT A GEAR.
Before buying an Auto, see this. Office, Room 615, 421 S. Main—Garage 110 S. Main. Phone F[illegible]

POPE HARTFORD TRIBUNE TOLEDO
White Steam Car
WHITE GARAGE 718 SO. BROADWAY
Phone Ex. 760
H. D. RYUS, Manager

Tourist Car
OUR FACTORY IS OPEN FOR YOUR INSPECTION.
Come and see us make them.
Cor. Main & 10th Streets.
AUTO VEHICLE COMPANY.

ROYAL
(Built in Cleveland)
MORLEY AUTO CO., Agts.
Salesroom 1136 S. Main St.
Both Phones Ex. 335

THE PACIFIC AUTOMOBILE CO.
Has Moved To
1676 West Washington St.
Phone West 1374

The Maxwell
"Perfectly Simple and Simply Perfect."
MAXWELL, BRISCOE, WILCOX CO.
Western Distributing Agents.
Phones Broadway 688.
1211-1213 South Main.

DRAGON
4 Cyl. Touring Car
DRAGON MOTOR CAR CO.
139 E. 9th St. Home Phone F[illegible]

COME SEEN, COME TWO.

TWO HOMERS OFF HENLEY.

Carlisle Rolls His Through an Open Gate.

Also Delights Fanatics With Fine Circus Catch.

Pitcher Henley Is Fined for Throwing at Umpire.

Los Angeles, 7; San Francisco, 2.

The Looloos are evidently trying to make a finish like the Detroits, for they put the crack pitcher Henley to the bad yesterday and had won the game before the fellow got his eyes open. First, after they were running under things three lengths in the lead, the visitors had the nerve to make another run in the seventh inning, and just to show them that there was no use, the Looloos made two home runs and a single and scored three runs in about three minutes.

It was a sort of a pitchers' battle between Hosp and Henley, but Henley beat himself, and after being soaked for three doubles and two singles in the start of the game, became sulky over several decisions just before the battle ended, mother, and threw the ball at the umpire. For this, Mr. Ump was slapped a fine of $10 on Long Tom. This not only grabbed all of Henley's profits for the day, but held his steady until the end.

There isn't much natural history to write about a game that ends 7 to 2 on account of timely swats, but there is some unnatural history to put down about home runs. These are all right when you can hit the ball hard enough to get it over the fence and knock a man down on the other side, but when you come to "fudgin'" the ball it's different. Hosp and Carlisle put a couple yesterday that should make their best friends embarrassed.

TWO WEIRD HOMERS.

Los Angeles had already won the game in the first three innings by making four easy runs. The Seals grabbed one in the second and another in the seventh and then, when Los Angeles began their half of the inning something dropped, and on examination this was found to be Mr. Looloo. With Hogan an easy out, Henley went to bat and smacked a high fly to left field that Hildebrand missed, and the ball bouncing over the fence for a home run. Then Bernard laced out a single to center. Carlisle then lifted a short fly back of first base, which was easily good for a two-bagger. The ball rolled to the corner of the right bleacher fence and, coming to a gate, which had blown open eight inches, bounded in through the opening and under the bleacher for a home run. Melchior didn't score, for there was no use. Carlisle going to second base before the ball stopped rolling.

The game was rather a tame one to see, for the swats were bunched in one part of it. Then came three innings without a sign of a run, then the seventh with three runs and two homers. Delmas, Zeinard and Carlisle shone in the field, Carlisle was the star, for in the fifth Henley hit a short fly back of second that Carlisle sprinted in to top speed, picked off his toes and dug into the ground from the momentum, rolled over and came to his feet with the ball in his hands. This is the kind of business that will wake up Boston up next season, and will get the big, glad hand for the Seals.

The Seals got their first run on Eagan's double to right, Henley's muff to left and Carlisle's juggle of the ball. The final was due to a pass, two singles and a hit.

Los Angeles made its first on Bernard's pass, Carlisle's double to right and Melvath's fly to left. The next two were from doubles by Delmas and Hogan and Zeider's error of Hosp's liner. Two singles and a sacrifice fly made the next, and two homers and a single in between produced the three runs in the seventh.

Score:

LOS ANGELES.

	A.B.	R.	B.H.	S.B.	P.O.	A.	E.
Melvath, 2b	3	1	2	0	3	2	0
Delmas, ss	4	1	2	0	4	0	0
Zeinard, rf	4	1	1	0	2	0	0
Carlisle, cf	3	0	0	1	1	1	0
Bernard, lf	4	0	0	0	1	1	0
Hogan, 1b	4	0	0	0	10	0	0
Eagan, 3b	4	1	1	0	1	1	0
Melchior, c	3	0	0	0	7	0	0
Henley, p	2	0	0	0	0	3	0
Totals	31	4	6	1	27	11	2

SAN FRANCISCO.

	A.B.	R.	B.H.	S.B.	P.O.	A.	E.
Hildebrand, lf	4	0	1	0	1	0	0
Shinn, 2b	4	0	0	1	1	0	0
Hosp, p	3	0	0	0	0	4	0
Schreib, 1b	3	0	0	0	3	0	0
Zeider, ss	3	0	0	0	2	3	1
Wheeler, cf	3	1	1	0	2	0	0
Carvalth, rf	4	1	1	0	1	0	0
Streib, 3b	4	0	2	0	1	1	0
Moore, c	4	0	0	0	7	1	1
Totals	32	2	5	1	24	12	1

SCORE BY INNINGS.

	1	2	3	4	5	6	7	8	9	
Los Angeles	1	2	1	0	0	0	3	0	x	7
San Francisco	0	0	0	0	0	0	1	1	0	2

SUMMARY.

Home runs—Hosp, Carlisle.

Three-base hits—Carlisle, Bernard, Delmas.

Two-base hits—Cravath, Wheeler.

Stolen bases—Los Angeles, 2; San Francisco, 1.

First base on called balls—Off Henley, 2; off Hosp, 1.

Struck out—By Henley, 7; by Hosp, 4.

Double plays—Schreib to Zeider to Wheeler.

Passed balls—Moore, 2.

Left on errors—Los Angeles, 1.

Time of game—1h. 50m.

Umpires—Quigg and Moore.

OAKS ARE SLIPPING.

HARTMANN WINS EASILY.

[BY DIRECT WIRE TO THE TIMES.]

SAN FRANCISCO, Oct. 3.—[Exclusive Dispatch.] Youthful Mr. Hartman put the sign on the Oaklanders today and dished up just four hits in the course of nine innings and although he was more liberal with his passes than was Hogan, the Portlander received good support at critical moments and the McCredieites scored a 4-to-2 victory.

Eagan, who twirled for Oakland, was good and bad in spots, and unlucky spots were the fourth and ninth innings. After getting off to a bad start with a run in the first inning, he looked to win, but could not quite do it.

Oakland scored the first run of the game in the opening inning on a base hit, a stolen base and Eagan's single to right. Then things jogged along until the fourth, when came the collapse of the Commuters.

Smith walked and Rafferty singled. The two executed a double steal and Eagan put a long hit into center field that scored both men. The latter was sacrificed along and scored when Bliss got to left that was fumbled by Smith.

Nothing doing in the fourth, after Van Haltren had walked and Eagan had singled in the next points, Van Haltren scoring on the home plate and Eagan caught off third. Cates scored for Oakland in the eighth.

McCredie added one for good measure in the ninth, on his single, a passed ball by Bliss and Kennedy's double. Score:

PORTLAND.

	A.B.	R.	B.H.	S.B.	P.O.	A.	E.
Donahue, 2b	4	1	0	1	1	6	0
Rafferty, cf	4	1	1	1	1	0	0
McCredie, rf	4	2	2	0	1	0	0
Johnson, ss	4	0	0	0	1	6	0
Kennedy, 1b	3	0	0	0	14	0	2
Bassey, lf	3	0	0	0	0	0	1
Mott, 3b	4	0	0	0	2	4	0
Byrnes, c	4	0	0	0	8	2	0
Hartman, p	3	0	0	0	0	3	0
Totals	33	4	3	2	27	20	3

OAKLAND.

	A.B.	R.	B.H.	S.B.	P.O.	A.	E.
Smith, lf	3	1	0	2	1	0	1
Haley, 2b	4	0	0	0	2	1	0
Van Haltren, cf	3	0	1	0	1	0	0
Eagan, ss	3	0	2	0	1	6	0
Wright, rf	3	0	0	0	1	0	0
Bliss, c	3	0	0	0	5	2	0
Bigbie, 1b	4	0	1	1	12	0	0
Devereaux, 3b	3	0	0	0	2	2	0
Hogan, p	3	0	0	0	0	5	0
Cates, 2b	1	1	0	0	1	0	0
Totals	31	2	4	3	27	16	1

SCORE BY INNINGS.

	1	2	3	4	5	6	7	8	9	
Portland	0	0	0	0	0	0	0	0	1	1
Base hits	0	0	0	2	0	0	0	1	2	5
Oakland	1	0	0	0	0	0	1	0	0	2
Base hits	1	0	0	0	0	2	1	1	0	4

SUMMARY.

Two-base hits—Eagan, Hartman, Van Haltren, Kennedy.

Sacrifice hits—Johnson, Wright.

First base on called balls—Off Hartman, 7; off Hogan, 6.

Struck out—By Hartman, 1; by Hogan, 3.

Double plays—Johnson to Donahue to Kennedy, Donahue to Johnson to Kennedy.

Passed ball—Bliss.

Time of game—1h. 50m.

Umpire—Perrine.

WINTER LEAGUE BALL.

AMATEURS KEEP BUSY.

Baseball Managers Lightfoot, of San Francisco, and Stewart of Anaheim, telephoned the meeting of the Southern State League last night that they would have nothing to do with the exiled Scotty Allen-Palmer faction, and accordingly their teams were included in the schedule of twenty-five Sunday games. This once more casts down the hopes of Scotty Allen, who has plans of a rival winter league, and expected Lightfoot and Stewart to cooperate with him.

Les Henry's L.A.A.C. aggregation was given a berth in the league last night, making ten teams in the alliance. The season will be opened Sunday with three games, the rest of the teams being unprepared to play at the early date. The unplayed games will be made up by double headers later in the season.

Following is the schedule for the opening day:

Hoegees and Santa Barbara, at Santa Barbara; Edisons and San Pedro, at San Pedro; Printers and Pasadena, at Pasadena.

Lists of players will be handed in by the various managers at the next meeting Tuesday night. At that time also, the purchase of a cup for the team winning the series will be considered.

AMERICAN LEAGUE.

NEW CHAMPS GO ON.

[BY THE ASSOCIATED PRESS—P.M.]

WASHINGTON, Oct. 3.—Although the Detroits needed to win from Washington today in order to make it practically impossible for the Philadelphians to close the gap in the championship series, Manager Jennings's Washington friends waived the question of doubt and presented him with a floral horseshoe in token of his men's victory just before the game started at American League Park this afternoon. Four double plays testify to the visitors' snappy work in the field. Score:

Detroit, 9; hits, 12; errors, 2.

Washington, 3; hits, 10; errors, 2.

Batteries—Donovan and Schmidt; Gehring and Blankenship.

BOSTON FINALLY WINS.

[BY THE ASSOCIATED PRESS—P.M.]

BOSTON, Oct. 3.—After losing eighteen consecutive games, the Boston players today shut out St. Louis, 1 to 0. Score:

Boston, 1; hits, 4; errors, 1.

St. Louis, 0; hits, 3; errors, 1.

Batteries—Morgan and Shaw; Howell and Spencer.

WHITE SOX SHUT OUT.

[BY THE ASSOCIATED PRESS—P.M.]

NEW YORK, Oct. 3.—The local Americans shut out Chicago today, 5 to 0. Score:

Chicago, 0; hits, 3; errors, 3.

New York, 5; hits, 14; errors, 1.

Batteries—Walsh, Altrock and Sullivan; Neuer and Kleinow.

WORK FOR NOTHING.

[BY THE ASSOCIATED PRESS—P.M.]

PHILADELPHIA, Oct. 3.—Philadelphia ended the season on the home grounds by shutting out Cleveland in a quickly-played game. The visitors were unable to hit Dygert. To win the pennant the home team must take all four games from Washington and Detroit must lose two to St. Louis. Score:

Philadelphia, 4; hits, 4; errors, 1.

Cleveland, 0; hits, 2; errors, 5.

Batteries—Dygert and Schreck; Clarkson and Clake.

NATIONAL LEAGUE.

PITTSBURGH, Oct. 3.—In the last game of the season in Pittsburgh today the Philadelphians defeated Pittsburgh after a hard struggle. Score:

Pittsburgh, 0; hits, 5; errors, 1.

Philadelphia, 1; hits, 5; errors, 2.

Batteries—Lieffeld and Phelps; Ritchie and Dooin.

ARIZONA BASEBALL.

BIG TOURNEY FOR TUCSON.

[SPECIAL CORRESPONDENCE OF THE TIMES.]

PHOENIX (Ariz.) Oct. 2.—Phoenix has organized a baseball association, with Dave Goldberg, a Phoenix merchant and a former baseball player of local renown, as manager. W. S. Goldsworthy is chairman of the association and Frank De Sousa, secretary. Chairman Goldsworthy is now in the East looking up league players who will be at liberty after the closing of the season, October 6. Manager Goldberg and Secretary De Sousa are corresponding with a number of Californians who would like to pass the winter in Arizona. They hope to get together a team of some permanency, rather than an aggregation of stars. It is probable that Pitcher Jones will be secured from California.

There was a prospect that a part of the Midland team from Texas would be signed after its late engagement in Tucson, but that team is understood to have been secured by Douglas. El Paso has signed eight Eastern League players, and Albuquerque also is getting into the field with some real ball-tossers.

A baseball tournament is being arranged in Tucson, to be held October 20 to 27, inclusive. Over $3000 has been secured among the business men of the town for the expenses of the tournament and the prizes, and $4000 will undoubtedly be guaranteed. Each team that comes is to receive $100 on expense account, excepting the leaders, who are to get, according to place, $750, $350 and $250. Besides Tucson, it is expected there will be representatives from Albuquerque, El Paso, Los Angeles, Santa Barbara, Cananea, Douglas, Tombstone, Huachuca Fifth Cavalry, Phoenix and Globe. A new grand stand, with seating capacity for 2000, is to be built.

Northern Arizona appears to be out of the game. The Humboldt team broke up after its last game in Prescott, and now the Prescott team has passed away, after a short season at Tucson, in which it defeated the local team and then was taken into camp by the score of 4 to 3. About that time Manager Elliott concluded he would drift back to Prescott. A few days later the Tucsons played the Texas Midland team, in which the visitors took two games, 3 to 1 and 9 to 1, and Tucson, by batting Pitcher Bradford all over the lot, took one game, 9 to 2.

Globe went down to Cananea to celebrate Mexican Independence Day with 165 excursionists. They were disappointed, for Globe was entirely outclassed, losing the three games, 12 to 2, 7 to 1, and 4 to 0. On September 23, the El Paso team went to Cananea, to be given the same treatment, with scores of 8 to 7, and 18 to 0.

Thus far in Arizona, the disbanded Prescott team has made the best showing, losing but six out of twenty-eight games. Cananea, out of twelve games, has lost four, and is believed to have the best team now in existence in the Southwest. The Phoenix Athletics are at the tail end. They have been playing with the Mexican Maroons of Phoenix, and will have the final game next Sunday.

Mortie Graham, the strong first-baseman with the old Phoenix team, has gone to Cananea, to take first bag of that club. Part of the Prescott team has gone with the Tucson association, and in the last game with Midland there were four Prescott men in the Tucson nine. Redmond, former captain of the Prescott team, is now shortstop in Tucson, and has been made captain.

Sargeant Wyatt of Troop D, Fifth Cavalry, one of the best members of the Huachuca team, will take a place on the Tucson team within a few weeks, having been supplied with enough money to purchase his discharge from the military service. L. H. Taylor, secretary of the Tucson City League, now is manager of the Corbett team.

There has been correspondence from Los Angeles, which seems to indicate a yearning in that city for the presence of Herman Wynkoop, the star umpire of Arizona. Wynkoop is generally believed to be the fastest and most accurate man who ever handled the record in the Arizona field.

PLAN SOUTHERN TRIP.

University of California Basketball Team Promoting Coast Intercollegiate League.

[SPECIAL CORRESPONDENCE OF THE TIMES.]

UNIVERSITY OF CALIFORNIA, Oct. 1.—The board of directors of the Basketball Association of the university have appointed a committee to form, if possible, a Coast Intercollegiate Basketball League, to include the colleges of Washington and Oregon, and those of both Northern and Southern California.

More than thirty men have signed up for basketball and active practice has begun under the direction of acting Capt. Scott. Roy Bailey, '09, who is captain for the coming season, will not return to college until Christmas.

The basketball men have prepared a petition to be sent to the Executive Committee of the Associated Students asking that the game be recognized as a regular college sport, and that a manager be appointed. The paper also asks that an annual game be arranged with Stanford.

Many of the freshmen who signed up have enviable prep school records in basketball, and they will be of great help in developing the team. The interclass games for the C. J. Heeseman trophy cup are soon to begin, and promise considerable sport.

Challenges already are beginning to come in from various basketball teams around the bay, and the first games will be played before the last of October. Last year Whittier College made a tour of this part of the State, but were defeated by the university boys. The California team hopes to be able to make a southern tour this winter and take on the Pomona, Whittier, Occidental, St. Vincent and various other fives.

CLUBS' STANDING.

PACIFIC COAST LEAGUE.

	Played.	Won.	Lost.	P.c.
LOS ANGELES	162	98	69	.578
San Francisco	173	91	82	.526
Oakland	170	86	84	.505
Portland	157	61	96	.389

NATIONAL LEAGUE.

	Played.	Won.	Lost.	P.c.
CHICAGO	147	105	42	.714
Pittsburgh	148	89	60	.595
Philadelphia	144	89	64	.554
New York	150	82	68	.547
Brooklyn	145	65	80	.448
Cincinnati	147	61	84	.429
Boston	146	53	93	.379
St. Louis	147	48	99	.337

AMERICAN LEAGUE.

	Played.	Won.	Lost.	P.c.
DETROIT	147	91	56	.619
Philadelphia	141	85	56	.602
Chicago	149	84	62	.577
Cleveland	150	84	64	.565
New York	147	69	78	.469
St. Louis	149	67	82	.450
Boston	148	59	89	.398
Washington	147	49	99	.327

FREE tickets to Ramona Park. Althouse Bros., 49 South Broadway.

15c Organdie and Batiste 6¼c Yd

Men's $1 Shirts at 65c

Black and white stripes—well cut and finished—made to sell at $1.00; sizes 14 to 17. We saved, so may you. Many men will buy half a dozen at 65c each; they're worth $1.00. Section E.

MAIL ORDERS FILLED SAME DAY AS RECEIVED.

Bullock's

Broadway at Seventh

EITHER PHONE EXCHANGE 1500

36-Inch Hemmed Towels 5c Each

Sample Lot Towels At 8⅓c

Huck and Bath—For Friday—Fourth floor.

5 yds. Crash, worth 65c 45c
2½ yds. Crash, worth 33c 23c
½ doz. Fruit Napkins at 25c
½ doz. Napkins, some worth $2.00 doz. 75c

Short Lengths Damask Average 25 Per Cent. Off

Opportunity Day at Bullock's

$12.50 for New Fall Suits

That equal ever so many $15 and $17.50 values.

Newest fall colors and patterns. Elegantly tailored, perfect fitting, splendid worsteds, tweeds and cheviots. Single and double breasted suits that are masterpieces from master workmen, that set a new standard of value at $12.50. All sizes to fit all figures. We want to show them to you, third floor, $12.50.

$3.00 for Boys' Knee Pants Suits

Sizes 2½ to 17 years; made to look well and wear better. Best values you ever paid $3.00 for. Third floor.

$5.00 Knee Pants Suits for Boys

The suits with two pairs of pants; wonderful values that are winning hosts of friends for Bullock's. $6.50 values at $5.00. Third floor.

BOYS' 25c SUSPENDERS... 12 1-2c

Strong suspenders of elastic webbing; nickel buckles, leather ends; new designs.

BOYS' 50c GOLF SHIRTS... 25c

With 2 separate collars; sizes 12 to 14; 50c shirts at 25c today.

New Laces
New Trimmings

Appliques, Medallions, Bands, Allovers, Nettings, a bewildering profusion of beautiful ideas to brighten the fall costume.

Come, see them today—expressions of Bullock's leadership.

50c to $1.00 Val. Lace 12 yds. 35c

Dainty patterns, French or German, insertions to match.

$1.50 and $2 Allovers at..... 75c

18-in. new white, cream, ecru; today, 75c.

Flannelette Wear—Warmth—Comfort—Health

Bullock's fourth floor has some splendid news of gowns and skirts particularly.

Flannelette Gowns at 65c

Full width, 52 in. long; yoke trimmed with wash braid; blue, pink and gray striped.

Flannelette Gowns at..... $1.50

White only; two styles; round or square yoke; very prettily trimmed. Exceptional $1.50 values.

Flannelette Skirts at 50c

Short styles of good material; full width with 6-inch flounce; white, pink and blue; lengths 29 to 31. Fourth floor, 50c.

Other Lines French Flannel Skirts

Plain cream colors, also fashionable striped patterns. $1.50 to $4.00.

Basement

10 Rolls Toilet Paper (45c Value) 25c

Limit 10 rolls to a customer. No phone or mail orders. No C. O. D.'s.

69c Garbage Cans at 59c

Light Gas Heaters $1.39

More than comfort these cool mornings.

Humphrey Heaters at $2.50

Fine for light housekeeping. You can cook on them.

69c Jardiniere Friday at 48c

25c Jap China Vases 15c

The delicately beautiful, yet strongly made ware.

$1.10 White Bowl and Pitcher 98c

Basement.

"No Store in Los Angeles Shows Such Snappy Shoe Styles

In such great variety for women as Bullock's."

A statement easy of proof and important to you and to us.

You want the latest shoe styles.

We want you to buy them at Bullock's.

No store in Los Angeles is putting forth greater endeavors in the footwear fashion field to bring right styles in right shoes for Los Angeles women—to fit them right and price them right.

Shoes and evening slippers—a remarkable display; shades to match the costume, Section F, to $6.00.

For Friday—Straightening up some odd lines provides very unusual values in

Women's Kid and Patent $2.50 to $3.00 Shoes..... $1.50

Welted and turned soles, all shapes, all sizes; an exceptional assortment of high-class $2.50 and $3.00 shoes, $1.50.

Girls' $2.00 Shoes And Oxfords..... $1.35

Patent kid, blucher cuts with medium soles; some with white top; button or lace; regular $2.00 values. Fourth floor today, $1.35.

Boys' $1.50 Shoes at..... 75c

Splendid strong shoes in calf, with heavy soles; broken sizes; regular $1.50 values for, today, 75c.

Baby Shoes—Advance Styles

Brown and gray tops; jaunty patent kid vamps; ever so many late, perfect fitting styles for little tots. Fourth floor, $1.25 to $1.75.

WINTON SIX-CYLINDER AUTO SHOW

Today and Saturday

The same discernment that prompts a keenly sensible, successful man to equip his home with electric lights ought to prompt him to purchase a six-cylinder motor car.

The six is as far superior to the four as the electric light is to gas. Efficiency, safety, economy, beauty and, above all else, the satisfaction of having the best there is, commend electric illumination and the six with equal force.

There isn't even a saving in first cost to favor the purchase of a four. Best fours cost so little less than the WINTON SIX-TEEN-SIX that the initial saving can not compensate for the difference in wear and depreciation at the season's end.

Self Starting

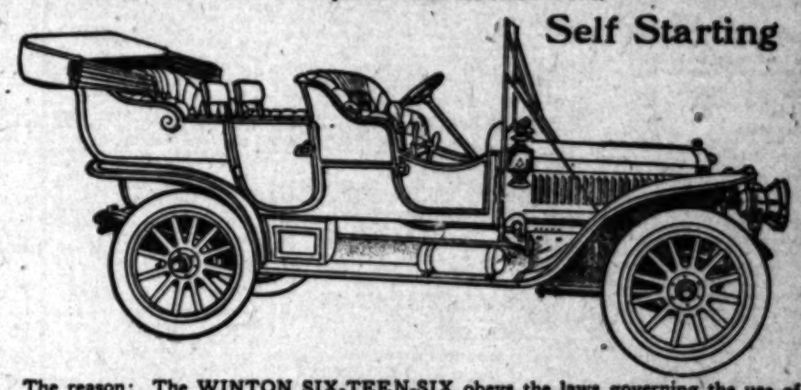

The reason: The WINTON SIX-TEEN-SIX obeys the laws governing the use of power. The penalty that fours pay for violating these laws is waste of power and a speedy wearing out of parts. That accounts for the low second-hand prices at which fours may be bought after one season's use.

This is avoided in the Six. The value of fours must drop still further because succeeded in the market by a later and better type, but the Six, operating at minimum expense for fuel and repairs, also operates at minimum depreciation. The supreme delight of owning the finest designed, the sweetest running and smoothest riding motor car on the market—the car for men who can command the best there is—this, and real economy will prompt your purchase of a WINTON SIX-TEEN-SIX. Goes the route "like coasting down hill." The "exclusive" car of 1908—entire output limited to 500 cars, of which our allotment is only half as many as we hoped to secure. See it today at our salesroom.

$2500 in Gold For Ten Good Chauffeurs

First Prize $1000 Second $500 Third $250 Fourth 150 Six others $100 A plan to benefit owners as well as drivers. Ask us about it.

Success Automobile Company

Pico and Hill Streets

SACRIFICE SALE OF 250 PIANOS AT

The C. C. Bonder Piano Company

156-160 S. Broadway, Opp. Hamburger's New Building.

UNIQUE Cloak and Suit House 245 South Broadway

Capable of varied and artistic arrangements. Globe-Wernicke "Elastic" Bookcase. California Furniture Co Broadway, 639-645

For Summer Comfort Cook With Gas

L. A. Gas & Electric Co.

445 South Hill St. Both Phones Ex. 3

Branch Offices, 3797 Pasadena Ave. 2435 Hoover Street, 4614 Central Ave

Harrington 445 S. Spring Street

Clothier and Haberdasher

FAMOUS FOR $10 SUITS

WE GIVE CREDIT

DeBoisDavidson FURNITURE COMPANY

312-314 West 3lst Street Between Spring and Broadway

Classified Liners.

Times Classified Rates: The rate for inserting "Want" ads in The Daily Times is 1c per word for each insertion; in the Sunday issue 1½c per word, each insertion; minimum charge 25c; except under following classifications the rate for which is 10c per line, minimum charge 30 cents: "Lost and Found," "Personals," "Special Notices," and "Baths and Massage."

Sunday real estate advertisements, to be classified properly, must be in The Times office before 12 o'clock Saturday nights. Rates, 1½ cents per word.

"Liner" (classified) advertisements for Sunday insertion received over the counter or by telephone after 11 o'clock Saturday nights will be inserted under heading "Too Late to Classify."

The Sunday circulation of The Times exceeds 70,000 copies, and more "liners" are regularly printed in its columns than in the five other Los Angeles newspapers combined.

Telephone your want advertisements. Ring up "The Times" any time of day or night and secure prompt and careful attention.

The Times cannot guarantee accuracy or assume responsibility for errors of any kind occurring in telephoned advertisements.

SPECIAL NOTICES—

MME. STERLING, DERMATOLOGIST AND scalp specialist. The excessive Pasta Tenacitum system; facial blemishes; lines and wrinkles disappear with this treatment; a show you is but to convince you; I have nothing to sell; my work is a specialty. THE LITTLE, 325 S. Olive st., room No. 20.

THE GERMAN DRUGLESS SANATORIUM, 1008 E. 7th st., cor. St. Louis st. One of the largest and best equipped in the Pacific Coast; overlooking one of the most beautiful parks in the West. The place you sure get well. Home 10268. Boyle 204. Take Boyle Heights E. car.

TO BUSINESS HOUSES—IF YOU ARE MAKING business with Mexico or Central America, you need an experienced man to write your Spanish correspondence on typewriter. Correct, good style and business like. Address P, box 104, TIMES OFFICE.

REDUCED RATES FOR THE SHIPMENT OF household goods both east and west. JUDSON FREIGHT FORWARDING CO., 334 Jackson Bldg., 3rd and Spring. Phones Home C1334. Sunset Main 714.

DEAFNESS RELIEVED.

By the use of the Massacon or Acoustique instruments, exhibited for free trial at San Diego agents, HARSHUFF OPTICAL CO., 123 E. Spring st. Catalog mailed free.

DISSOLUTION SALE, 10 PER CENT. OFF on burlaps, paints, varnishes, glass, building paper, etc. 20 per cent. to 25 per cent. off on all wallpapers. WALTER BROS., 423 S. Spring. Home F1462; Main 1462.

ARTIST MILLINER, WILL CALL AT your house, retrim and make hats of customer's material or furnish materials at reasonable prices. Address R, box 84, TIMES OFFICE.

NOTICE IS HEREBY GIVEN THAT I WILL not be responsible for debts incurred by my wife, Mabel Wright, having left my bed and board. Signed H. F. WRIGHT. 2

STETSON HATS, $3.50.

Or any hat of good material reblocked like new. FLICKER HAT WORKS, 218 Franklin, 218 W. 7th. Both phones.

I WILL DO YOUR MOVING CHEAP OR rent you team and large hay wagon for $4 a day; trips to country and beaches. Phone B3317, West 3024.

INTERIOR DECORATING, TINTING; SATISfaction guaranteed; prices right. L. OTIS SHAW, 321 Grand ave. Phones Broadway 4286; Main 464.

GREAT EASTERN STEAM CARPET CLEANING WORKS, 1117 San Julian. Bdwy. 4472, F6716. J. Dreshon, Prop. Rug cleaning specialty.

MARRIS INSTITUTE OF DERMATOLOGY; complexion and skin specialist. Home treatment (special.) Complete line at 347 S. BDWY.

CALIFORNIA STEAM CARPET CLEANING WORKS, carpets, refitting, sewing and laying 229 E. 4TH ST. Main 712. Home A5224.

MADAM AND A NEW FREE CLASS OPENS Oct. 8th, 2:30 p.m., on "Health and Breath," 325 MERCANTILE PLACE, room 32.

FEATHER PILLOWS RENOVATED AT ACME FEATHER WORKS, 778 San Pedro. Phone Sunset Main 1186, Home 3041.

CALIFORNIA GEM CO., GEM STONE CUTters, manufacturing jewelers, 642 S. Spring.

IF YOUR ROOF LEAKS, SCOTT, THE Roofer, 109 E. MAIN ST., will fix it.

NOTICE—DERBY ON FELT HATS MADE like new, 406 up. Factory, 214 N. BDWY.

LACE CURTAINS LAUNDERED BY HAND. West 291. Home B6719. MRS. HEATH.

YOU CAN HAVE YOUR BRONCHOS SHOEing. 429 ALISO ST.

PERSONAL—Business.

PERSONAL—
THE WORLD'S GREATEST ASTRAL SEER AND PSYCHIC.
MILBURN.
WHEN CONSIDERING A PSYCHIC
ALWAYS CONSULT THE BEST.
Prof. Milburn is the acknowledged leader of them all.
Permanently located in Los Angeles.
He advises you with a power higher than human.
He can bring sunshine and success in your life, telling you how to overcome enemies and obstacles.
Work guaranteed.
439 WEST SIXTH STREET.
Hours, 10 to 8, daily and Sundays.

PERSONAL—
MRS. MASSON,
the noted palmist of London Eng., may be consulted at
328 S. SPRING ST. (Suite 31.)
by those desiring careful, conscientious and reliable hand readings from one of the foremost palmists of the day.
Investments, changes of business, losses and gains, lawsuits, deaths, marriages, separations, and, in fact, all that the hands of the you is plainly written in your hand, it is simply a question of correct interpretation.
HIGH-CLASS PATRONAGE SOLICITED.

PERSONAL — PROF. ALTHOUSE, CELEbrated palmist and astrologer, acknowledged by the best intellects as the most remarkable "reader" of hands in this country; also casts complete horoscopes; advice on all questions of life. His readings, scientific, absolutely correct, must in no wise be classed with those of other readers. With each hand also an astrological reading. High class patronage. Beware of unreliable readers. 205½ S. SPRING.

PERSONAL—
CHARLES H. SPENCER.
$25 REWARD
for his present address. Near Los Angeles one year ago. Six months previous employed on dam at Yuma, Arizona. Before that time with Southern Pacific in Mexico. Address CHARLES A. SPENCER, Waupaca, Wis.

PERSONAL—
PROF. BENTLY SAGE.
PSYCHIC PALMIST.
Under the directorate of the Boston Astrological and Psychological Research Society of Boston, Mass; low fee; this week, 10c. Parlors, 119½ S. Broadway.

PERSONAL — EXPERT STENOGRAPHER with seven years' general office and auditing experience, desires position, real estate preferred. Willing to work. Address P, box 102, TIMES OFFICE.

PERSONAL—MME. ORA, PALMIST, CARD reader; ladies, 25c; gents, 50c. 205½ S. Spring.

WANTED—Help, Male.

WANTED—CONTRACT FOR JAPANESE labor. Address N, box 126, TIMES OFFICE.

WANTED — A PRESSER WHO UNDERstands tailoring, to call at 612 W. SIXTH ST.

WANTED—FIRST-CLASS TAILOR. 926 S. Main st. LOUIS LINDENBAUM.

WANTED—A FIRST-CLASS OIL WELL driller. Inquire 342 BYRNE BLDG.

WANTED—MAN TO PUT UP REDWOOD tanks. Apply 423 S. SPRING.

WANTED—A GOOD TINNER. BITTLESTON, Pico and San Pedro.

WANTED—CARRIER FOR FOOT ROUTE near office. Phone B294.

WANTED—APPRENTICE IN A PLUMBING shop, 1363 SAN PEDRO.

WANTED—A MAN TO PUT UP TANKS. Apply 423 S. SPRING.

WANTED — BOY TO HELP ON WAGON. Call at 329 TEMPLE.

WANTED—HOTEL RUNNER, 702½ STEPHENSON AVE.

WANTED—
Help, Male.

Note—Applicants for positions are advised not to enclose original recommendations in answer to ads. Send duplicates only.

WANTED—
HUMMEL BROS. & CO.,
A strictly first-class agency.
All kinds of help promptly furnished.
Your orders solicited.
116 EAST SECOND STREET.
Between Main and Los Angeles Sts.
Largest and best equipped office on Pacific Coast.

SUNSET MAIN 959. HOME EXCHANGE 959.

Gardener, country, $30 etc.; man and wife, mine, $60, etc.; tin and sheet metal worker, $4; mechanical draughtsman, $3; teamster, mine, $2.50; carpenters, country, $2.50; carpenter's helper, $2.50; saw filer, log camp, $90 etc.; boiler maker, 37½ cents hour; laborers, long job, $2.25; blacksmith, camp, $75 etc.; men for logging camp, $40, $50 etc.; mill foreman, $4.50; watch repairer, Arizona, $30 and room; sign painter, $6; brick setter, $5; men to truck brick, $2.25; plumber, $4.50, 8 hours; man and wife, orchard and cook, $65 etc.; married man, ranch, $50 and house; ranch hands, $25 etc.; men for orchard, $30, $35 etc.; milkers, $40, $45 etc.

HOTEL DEPARTMENT.

Fry cook, Arizona, $60 etc.; second cook, Arizona, $60 etc.; chef, beach, $70 etc.; second cook, beach, $70 etc.; second cook, hotel, city, $65 etc.; finner cook, $50; boarding-house cook, $45 etc.; camp flunkey, $30 etc.; man for steam laundry, $25 etc.; 2nd baker, $30 etc.; all around baker, beach, $50 to $60; second baker, beach $75; man and wife, lodging-house, $50 etc. 4

WANTED—
HANSEN EMPLOYMENT AGENCY,
204 E. 2ND ST. Phone A4892, Main 253.
Sheet metal workers, $4.50 day; man drive delivery wagon and care for 4 horses, $50 month; clothes presser, $14 week; man and wife, orchard and ranch, $60 month; milker, 20 cows, $40 month; other milkers, $45, $50 month; stable man, $45 month; laborers, $2.25 day; sawyer, lumber camp, $50 month; ranch hands, $25, $30, 140 month; upholsterers, $2.50 day; carpenters, country, $4.50 day; rough carpenters, $2.75 day; sign writer, $5 day; teamsters, $2.50 day; chef cook, $90 month; second cook, $70 month; pastry cook, $60 month; chef hotel cook, $90 month; 2nd cook, $50 month; waiters, $15 week; other good positions at top wages. Camp cook, $40 month.

WANTED—
DESIRABLE POSITIONS SECURED FOR
Office men, Assistant book-keepers,
Book-keepers, Hotel clerks,
Cashiers, Grocery clerks,
Stenographers, Shipping clerks,
Railroad clerks, General office work
Timekeepers, Electricians,
Collectors, Engineers,
Traveling salesmen, Watchmen.
Useful men for wholesale and wagon routes.
General office and mercantile assistants.
AMERICAN BUSINESS BUREAU,
130 Copp Bldg. 215 S. Broadway.

WANTED—JAPANESE FRANK.
A. B. EMPLOYMENT AGENCY.
Largest and most reliable agency in city.
'Phone F4227, Main 6641.
208 F. Olive st.
All kinds first-class help promptly furnished, city or country. Every department insures responsibility. Japanese real estate.

WANTED—
RED CROSS EMPLOYMENT AGENCY,
324 E. Second st.
Main 8220. A3220
One of the best and most reliable employment agencies in the city, doing business in an honorable way; conducted by honorable people; we have work of all kinds too numerous to mention: Call and see our billboards.

WANTED—
LOOKING FOR WORK?
Why search the city or haunt the offices of the big daily papers, awaiting the edition containing the daily "help wanted ads" in order that YOU may be the FIRST APPLICANT for a position. We have what you want.
BARTEE & CASH,
225 Trust Bldg. 2nd and Spring.

WANTED—
GEO. SUMI'S
JAPANESE EMPLOYMENT AGENCY,
MOST RELIABLE IN THE CITY.
PHONES MAIN 1146; HOME P4788.
646 SOUTH WALL ST.
All kinds of first-class help promptly furnished, city or country. 15

WANTED — CATTLE BUYER. A COMPEtent and experienced man for a large packing-house in the San Joaquin Valley; must be a first-class judge of stock and have unquestioned references; salary, $150 per month and expenses. Address BOX 104, Fresno. 6

WANTED—JAPANESE
PACIFIC EMPLOYMENT BUREAU,
Largest and most popular agency,
631 W. Sixth st., Los Angeles, Cal.
House cleaning department.
Window cleaning department.
'Phones—Home F1078, Main 2134.
General labor contractors. Every department insures responsibility. 15

WANTED—
A gentleman who desires to become associated with a long established house, dealing in stocks, bonds and real estate. We have an opening for a man with ability and character—a man with $2500 to $10,000 to invest. Can find commercial banking. Money secured. Address P, box 128, TIMES OFFICE.

WANTED—A NURSERYMAN WHO HAS had experience in fruit tree nurseries and understands budding and grafting. A good opening for a young, steady man who is willing to advance with the nurseries. Also a young man who is familiar with ornamental plants and greenhouse works. Address box 207, FRESNO, CAL.

WANTED—MEN FOR WORK IN LOGGING woods. Tree fellers, $50 and $55; buckers, $45 and $50; wood and water hands, $35; board included with above wages. Can use a few inexperienced willing workers. Transportation furnished to those working a month. BROOKINGS LUMBER & BOX CO., Highlands, Cal.

WANTED—FOR U. S. ARMY, ABLE-BODIED unmarried men, between ages of 21 and 35, citizens of United States, of good character, and temperate habits, who can speak, read and write English. For information apply to RECRUITING OFFICER, 113½ North Main st., Los Angeles, Cal.

WANTED—DO YOU EXPECT TO GET THE position you are after through a classified ad? Don't you find some one just ahead of you? We get the work before it is advertised; we buy hats what you are after GUARANTEED EMPLOYMENT AGEN., 218 I. W. Heilman, 411 S. Main.

WANTED—EMPLOYERS TO GIVE US A chance to fill their wants; hotel and restaurant help our specialty; old hotel people; know stayers from movers; give us your orders; satisfaction guaranteed. THE MONTY METHOD, 325 Copp Bldg. Home phone A3825.

WANTED—
JAPANESE EMPLOYMENT AGENCY,
503 W. Sixth st. Home 5553, Main 1953.
COOKS WAITERS, PORTERS,
Ranch Hands, House and Window Cleaners.
No FEE OR CONTRACT.

WANTED—A GOOD, STEADY YOUNG MAN to drive a delivery wagon; must be well recommended; one who has had experience in the fruit and grocery business preferred. Apply between 10 and 12 o'clock, HOKE & OWEN, corner Broadway and Temple.

WANTED—AT ONCE, EXPERIENCED RETAIL salesman for clothing, hats, men's furnishings, window trimmer, card writer, steady position; sober young man, state references and salary wanted. Addressed envelope for reply. DRAWER M, Ocean Park.

WANTED—IF YOU WORK FOR A LIVING and the position is to be found that fits you in Los Angeles or surrounding towns, we can find it for you. Pay us after you go to work. NATIONAL DIRECTORY COMPANY, 725 Bryson Blk.

WANTED — STENOGRAPHER, YOUNG man, not over 19, by East Side factory, for general office work; good chance for promotion to more responsible position if apt and ambitious. Address P, box 106, TIMES OFFICE.

WANTED—CARPENTERS TO DO LABOR ON 5-room cottage, Huntington Park, near junction of Santa Fe electric. Phone B1240.

WANTED—BOY WITH WHEEL TO MAKE city deliveries. 220 WEST FIRST ST., city.

WANTED — MUSICIANS. PIANO, SLIDE trombone, traps, cello, clarinet; none but first-class men need apply. Steady position and good pay; non-union job. Apply FRANK HUNTER, care Journal office, Ocean Park.

WANTED—THREE MEN TO CUT TURquoise. We will pay good wages and give steady employment. Also young men to learn cutting. Apply to LOS ANGELES GEM CO., 429 S. Broadway, room 404.

WANTED — EDUCATED GENTLEMAN TO travel in Southern California and write short articles for publication. Permanent position $1200 per year. References required. Address R.R., Box 38, TIMES OFFICE.

WANTED—EXPERIENCED WINDOW TRIMmer and card writer. Salary $25 per week; experienced furnishing goods salesman. Salary $17.50 per week. Address with full particulars, A. L. REDLICK, Fresno, Cal.

WANTED—3 LINE-WIRE REAL ESTATE men. If you like the business and are a good hustler, can make $1000 a month. See or write HALF MOON BAY REALTY CO., 1145 I st., Fresno, Cal.

WANTED—A STOCK SALESMAN WHO HAS had experience in meeting only the best class of clients; if you want to make big money this is your chance. Apply to 307-8 UNION TRUST BLDG.

WANTED—ONE TEAMSTER AND ONE lumber piler, at 2642 Andrew st.; must be competent, experienced and sober. BUILDERS' SUPPLY CO.

WANTED—
Help, Male.

WANTED—
MURRAY & READY,
Leading Employment and Labor Agents,
127-129 S. Los Angeles st.
Phones A3913. Broadway 915.

NORTH.	FREE FARE.		NORTH.
NORTH.	GRASSLAKE.		NORTH.
NORTH.			NORTH.
NORTH.	WEED.		NORTH.
Teamsters,	BRAY.		NORTH.
	Laborers,		Driller.

$67.50 to $82.50 month.
Again company work, free fare.
10 men to build fences in Northern California and Southern Oregon; no experience needed; $67.50 to $72 month.
NOW FOR THE EAST—LUDLOW.
20 laborers .....$75 month

MECHANICAL.

2 carpenters for mine, $4.50 day; 2 carpenters, near city, $2.50, 8 hours; blacksmith, mine, $4.50 day; blacksmith, city, $3 day; blacksmith helper, city, $2.25 day; stickler hand, $2.50 day; machine, city, $3 to $3.75 day; lathe hand, city, lathe hand, country, $3 up; boilermaker, city, $3.50 day; plumber, city, $2.50 day; bricklayer, beach, $6 day, long job; 2 granite stone cutters, city, $4.50 day; 2 crossmen, $30 and board; brick setter.

MISCELLANEOUS.

Two spool tenders, $61 and board; two tree fellers, $55 and board; three men to learn pile-driving, $2.50 to start; two lumber pilers, $3 day; 4 boys or young men to learn good trades, $8 to $10 week; 4 stableman, $12 week; man to clean horses, $12 week; man to work on steam shovel, $2.25 day; 4 laborers, factory, $2 day; 6 wood choppers; pick and shovel men, city, $2.25 day; laborers, piledriver, $2.75 day; 6 men for steam baler, $1.75 day and board; 20 millers, different places, $35 to $50, found; 20 ranch hands, $25 etc.

COOK, ETC.

Cook for mine, $60 etc.; cook, hotel, $65 etc.

These are only a few of the many positions we have to offer. Call early. 4

WANTED—MEN FOR LOGGING CAMP 25 Bernardino Mts. Ship on 10:30 Santa Fe, Friday morning.
Saw filer, $3 day.
Swampers, $40 to $45.
Skipers, $40 to $45.
Line horsemen, $40 to $45.
Wood and water boys, $25.
Above wages are with board.
Can use a few inexperienced, willing workers. Fare advanced and refunded if work one month.
Company representative will be at Santa Fe station at 10 a.m.
BROOKINGS LUMBER & BOX CO.,
4 Highland, Cal.

WANTED—WE HIRE BRAIN WORKERS and all kinds of competent employees for the largest firms and corporations in Los Angeles and the southwest. We make a specialty of high-grade stenographers. Our references are the best in the city. Largest concerns in this and adjoining States. If you are an expert in any line it will pay you to see us. WESTGATE'S BRAIN BUREAU, 210-211-212 Citizens' National Bank Building. Third and Main streets.

WANTED—IMMEDIATELY, EXPERIENCED MAN AND WIFE TO TAKE CHARGE OF A 1200-ACRE RANCH, STOCK, GRAIN AND FRUIT; MAN A WORKING FOREMAN; WOMAN COOK FOR MEN; MUST HAVE REFERENCES. APPLY IN PERSON TO THE CLERK, ALEXANDRIA HOTEL.

WANTED—MIDDLE-AGED OR ACTIVE elderly man to milk, garden, etc., for use of small house; free milk and vegetables and small wage. Take Redondo-Gardena car, get off at School-house corner, walk back one block to nearest yellow house.

WANTED—BRIGHT YOUNG MAN AS AS sistant in office of wholesale house; must be good at figures; must live at home with parents, and be willing to start on small salary; splendid chance for advancement. Address R, box 17, TIMES OFFICE.

WANTED—ENERGETIC MAN, GOOD APpearance, with business ability, to drive laundry wagon; salary $15 per week to start; good chance for advancement; $300 cash bond required. Apply at once. DOMESTIC LAUNDRY, 1013 and Central.

WANTED—DRY GOODS SALESMAN, Fresno, $100; Stockton $100; San Jose $100; Sacramento $100; above in California; Bisbee $150; Tucson $125; Clifton $95; Arizona. INDUSTRIAL & COMMERCIAL BUREAU, 626 Bryson Bldg. 4

WANTED — DOMESTIC SALESMAN, EXperienced in dress goods. Prefer a man not over 35 years of age. This position is with a first-class concern, North. Call ROOM 211, Citizens' National Bank Bldg., Third and Main sts. 4

WANTED—BOYS, WE PAY YOU A SALary, a fine commission, and you have a chance to make $25 extra after school hours and on Saturdays; a fine chance to earn a college education. Address R, box 113, TIMES OFFICE.

WANTED—CLOAK AND SUIT DEPARTment manager; experienced in both buying and selling, salary and commission to $150. Southern California city. INDUSTRIAL & COMMERCIAL BUREAU, 626 Bryson Bldg.

WANTED—AI JOB PRESSMAN, MUST BE a live one and know the cases; steady job, $15 per week. Reply stating where employed, length of time, previous employer, etc. Address R, box 115, TIMES OFFICE.

WANTED—CLEANER, PRESSER AND REpairer, ladies' and men's garments; thorough expert, single man can easily earn $25 weekly and increasing; free room provided. O'CONNOR & CO., Tonopah, Nev.

WANTED—HEAD COOK, ANY NATIONAL ity or color; good country hotel; must be fair, all around man; wages about $50; tell where last employed. Address K, box 132, TIMES OFFICE.

WANTED—BRICK MASON AND CONtractor to figure on foundation of over 7000 brick, 6 or 8 in walls; no laying only. Call Friday, 239 SAN FERNANDO BLDG., 4th and Main.

WANTED—A FIRST-CLASS WATCHMAKer and optician, wages $30 per week, with increase in pay if satisfactory. Address with references, M. E. GIANT, Vallejo, Cal. 5

WANTED—YOUNG MAN 18 TO 25, GENERal office work. Splendid opportunity for one wishing to learn the business. MIDDLETON'S EXCHANGE, 414 Union Trust.

WANTED—MACHINIST, COMPETENT TO keep up steam donkey engines; wages $75 per month and board. BROOKINGS LUMBER & BOX CO., Highland, Cal.

WANTED—ORNAMENTAL IRON WORKers; good pay; steady position. Call LOS ANGELES ORNAMENTAL IRON WORKS, Kearney and Clarence sts. D1514.

WANTED—YOUNG BOYS NOT UNDER 18 years old for candy and fruit department. Apply early this a.m. Foreman Candy Dept., BISHOP & CO., 7th and Alameda.

WANTED—BRIGHT CLERK FOR GENERAL merchandise store in mining town; must speak Spanish. Address, stating experience, R, box 13, TIMES OFFICE.

WANTED—150 MUCKERS FOR CALIENTE, Nev., $2.25, $2.50 a day; no fees; free fare. Ship every day. See MR. COLORES, 38 South Olive st., room 3, Pisano Bldg., before 9.

WANTED — PARTNER — VAUDEVILLE sketch, professional or experienced amateur; good dresser. THE THEATRICAL EXCHANGE, 241 Blanchard Hall.

WANTED—STEADY MAN FOR WORK IN edge of city gardening, milking and chores. Good home to right person, $15 with room and board. MAIN 5814.

WANTED—YOUNG MAN AS BOOK-KEEPer and stenographer; must be experienced and have best of references. Address P, box 96, TIMES OFFICE.

WANTED—IMMEDIATELY, 2 TAILORS, 1 for small jobs; other for coats; good prices; good job for right parties. Address R, box 124, TIMES OFFICE.

WANTED—2 EXPERIENCED PRESCRIPtion clerks; will pay right wages to the right men. Call at once, OWL DRUG STORE, 5th and Broadway.

WANTED—DOMESTIC AND LINEN SALESman, Visalia, $35; San Jose $35; Fresno $35. INDUSTRIAL & COMMERCIAL BUREAU, 626 Bryson Bldg.

WANTED—40 WHEEL BOYS, $1 PER DAY and up; also experienced package wagon drivers. Apply all week. 340½ S. BROADWAY, room 14.

WANTED — COACHMAN AND GARDEN work; must be very good, wages $50; no room or board. BARTEE & CASH, 225 Trust Bldg., 2nd and Spring.

WANTED—2 MEN ON RANCH, CAN BE together, $35 and board. Apply this morning. BARTEE & CASH, 225 Trust Bldg., 2nd and Spring.

WANTED—CIVIL ENGINEER AND SURveyor. Apply Saturday between 11 and 2 o'clock. E. G. MANN, 8th floor, Los Angeles Trust Bldg.

WANTED — EXPERIENCED FURNITURE delivery man, who has had experience in Los Angeles. Call 315 S. MAIN. Colgan Furniture Co.

WANTED—YOUNG MAN FOR FEED AND fuel barn; must be used to horses and not afraid of work. FRANK HARPER, 2322 Central ave.

WANTED—BOOKKEEPER WHO CAN INvest $2000 to $3000 in stock of a well-established business. Address J, box 146, TIMES OFFICE.

WANTED—A LIVELY YOUNG MAN FOR soliciting and delivering groceries. Apply at SOUTH WOODLAWN GROCER, cor. 46th and Wall st.

WANTED—GOOD MAN WHO CAN APproach small stores with good advertising proposition. Address R, box 99, TIMES OFFICE.

WANTED—A MAN FOR ORCHARD WORK near city and electric line. Call today, 701 O. T. JOHNSON BLDG., Fourth and Broadway.

WANTED — FIRST-CLASS HORSESHOER and general blacksmith. Apply 332 S. BOYLE AVE.

WANTED — PICTURE FITTERS. THE McCLELLAN MFG. CO., 125 W. 5th st.

WANTED—3 BOYS FOR COUNTRY JOB Apply SIMONS BRICK CO., 132 W. Third. 4

WANTED—2 YOUNG GERMANS FOR GERman delicatessen store. 427 S. MAIN.

WANTED—COAT MAKER. GRANT SMITH, Temple Bldg., Ocean Park.

WANTED—
Help, Male.

WANTED—AN EXPERIENCED CLEANER. One who is also good garment spotter. Apply at once. 1012 W. 37TH ST. E. C. HASSNER.

WANTED—A MAN IN EVERY HOUSE IN city or country; can make from $20 to $25 a week. Address R. M., box 96, TIMES OFFICE.

WANTED—YOUNG MAN; MUST HAVE an automobile; good terms; in real estate office. AUSLEN REALTY CO., 222 Mercantile Place.

WANTED — GOOD, HONEST YOUNG MAN; one that has some experience as jewelry salesman; good chance. J. RUBIN, 150 N. Main.

WANTED—ONE COACHMAN, $30; VEGEtable man, $30; 2 ranch men, $40. BROADWAY EMPLOYMENT OFFICE, 216 S. Broadway.

WANTED—A FIRST-CLASS TINNER AND tank maker; must be sober; state wages wanted. Address LOCK BOX 72, Imperial, Cal.

WANTED—BUY ABOUT FIFTEEN YEARS of age, for printing department. Call at office W. F. REYNOLDS CO., 213 E. Market st.

WANTED—GOOD MAN FOR PRESSING IN cleaning and dye works. Address W. F. STRONG, 616 Higuera st., San Luis Obispo.

WANTED—2 BOYS ABOUT 20 YEARS OLD in a candy department; must be steady reliable boys. BISHOP & CO., 7th and Alameda.

WANTED—A GOOD SALESMAN; MUST write a good hand; to sell rooming-houses. Call on H. C. DECKER, 452½ S. Broadway.

WANTED—MAN ABOUT 25 FOR OFFICE manager; must be stenographer, $75 to $100. MIDDLETON'S EXCHANGE, 414 Union Trust.

WANTED — EXPERT BOOK-KEEPER, wholesale business; good salary. Address with references, P. O. BOX 221, Station C.

WANTED—CARPENTER HELPERS. CALL LOS ANGELES ORNAMENTAL IRON WORKS, Kearney and Clarence st. D1514.

WANTED—YOUNG MAN FOR OFFICE and stenographic work with real estate office. JACOBY & CO., 223 Huntington Bldg.

WANTED—A FIRST-CLASS MEAT CUTter; must be a good, clean worker; city. Address P, box 108, TIMES OFFICE.

WANTED—STRONG BOY, ABOUT 18 TO learn the business. Apply LOS ANGELES ART LEATHER CO., 128 East 9th.

WANTED—HARDWOOD FLOOR LAYERS and dressers. CO-OPERATIVE HARDWOOD FLOOR CO., 215 Mercantile Place.

WANTED—A STEADY AND HONEST BOY who would like to learn a good trade. 62 W. COLORADO ST., Pasadena.

WANTED—YOUNG MAN FOR GENERAL work, will e taught good trade at same time. 129 E. 9TH ST., upstairs.

WANTED—A PUMPER FOR OIL WELLS who can operate both steam and gas engines. Inquire ROOM 342, Byrne Bldg.

WANTED—MAN WHO CAN MAKE READY and feed Gordon press. ECONOMY PRINTING HOUSE, 218 E. 1ST ST., TO MAKE city deliveries.

WANTED—3 BOYS OR YOUNG MEN AT once; good wages. Apply HOME TEL. DELIVERY DEPT., 126 E. Third.

WANTED—GARDENER, EXPERIENCED IN flowers and taking care of lawn. Address N, box 136, TIMES OFFICE.

WANTED — WE FURNISH FIRST-CLASS tailored help promptly upon request. 146½ E. NINTH ST. Main 2207.

WANTED—EX-STREET CAR CONDUCTORS; good pay; give 'phone number. Address V, box 22, TIMES OFFICE.

WANTED—DRIVER FOR ESTABLISHED laundry route. LOS ANGELES LAUNDRY CO., 631 San Fernando.

WANTED—BOY WITH WHEEL TO CARRY a sporting Times route. Apply 1021 NEW ENGLAND. West 2026.

WANTED—FIRST-CLASS AUTOMATIC FIRE finisher and helper wanted. Address P, box 61, TIMES OFFICE.

WANTED—DELIVERY BOY WITH WHEEL; wages $7 per week. OFF & VAUGHN DRUG CO., 252 S. Spring.

WANTED — STRONG YOUNG MAN FOR wrapper. Apply at 738 S. OLIVE ST., 9 a.m., $5 a week.

WANTED — TWO OR THREE EXPERT floor layers. Bring tools. C. W. MUNGER, 423 N. Avenue 21.

WANTED—TWO JUNIOR PLUMBERS. Must be with tools. W. E. HOFFMAN & CO., 122 Center Place.

WANTED—BRIGHT YOUNG MAN TO SELL shoes. Apply at once at 24 E. COLORADO ST., Pasadena.

WANTED—3 NEAT APPEARING MEN, $2 per day guaranteed. Apply at once. 625-7 E. 9TH ST.

WANTED—3 PAINTERS, $200 W. 20TH ST., per day. Take W. Jefferson st. car get off Cimarron.

WANTED—HUSTLER TO SELL ROOMING-houses on commission. HALL & CO., 140 Stimson Bldg.

WANTED—EXPERIENCED INSIDE WIREman. F. C. SWEETSER, 43 E. Union st., Pasadena.

WANTED—DRIVER FOR ESTABLISHED coal route. L. A. LAUNDRY CO., 631 San Fernando.

WANTED—ONE BARBER, STEADY; ONE, Saturday, Sunday. Corner FIRST, SPRING, under bank.

WANTED—HUSHELMAN; MUST BE FIRST-class. Apply 231 S. MAIN. Good wages, steady job.

WANTED—FIRST-CLASS LADIES' TAILOR, wages $22 to $25 per week. 423 W. 9TH ST. Allegretti.

WANTED—LABORERS AND CARPENTERS at the new race course, Arcadia. Take Monrovia car.

WANTED—CORNICE AND SHEET-METAL workers, 430 BRYSON BLDG., Second and Spring.

WANTED—A BOY TO TIE BUNDLES. DRIVERS' INDEPENDENT LAUNDRY, 773 Clanton.

WANTED—CITY SALESMAN, APPLY 6 p.m., MURDOCK, the Egg Man, 432 Gladys ave.

WANTED—BOY FOR GROCERY. 748 E. 8TH ST.

WANTED—BOY WITH WHEEL. H. Y. McBRIDE, printer, 316 W. Second st.

WANTED—BOY FOR PLUMBING SHOP. 227 E. 4TH ST.

WANTED—
Help, Female.

WANTED—GOOD RELIABLE GIRL FOR cooking and some house work in family of 4; wages $30. Call at 327 S. HOPE ST.

WANTED—YOUNG GIRLS TO WORK ON assorted cards. RAYMOND POLISH PARLOR, 4236 Lebanon st., near postoffice.

WANTED—LAUNDRESS TO DO ROUGH dry washing; will call for and deliver. Address P, box 134, TIMES OFFICE.

WANTED — COMPETENT GIRL TO DO downstairs work; must be good cook. Apply mornings, 665 WESTLAKE AVE.

WANTED—A GIRL FOR GENERAL HOUSE work, in 6-room flat; must be good plain cook; wages $20. 322 W. 23RD ST.

WANTED—EXPERIENCED OR INEXPERIenced girls to work in book-bindery. H. J. PAULY CO., 213 New High st.

WANTED—A WOMAN FOR GENERAL house work; must be good cook; car fare. 2452 VAN BUREN PLACE.

WANTED — AN EXPERIENCED WAIST hand; also neat bright girl as helper. WHEELER, 422 West 5th.

WANTED—A GIRL OR A WOMAN TO DO cooking, good wages. Apply 138 WEST 24TH ST. Telephone South 484.

WANTED—GOOD PLAIN COOK, NO WASHing or housework; reference required. 1257 CONSTANCE. A3383.

WANTED—FIRST-CLASS CHOCOLATE AND bon bon dipper. DRAGON CONFECTIONERY CO., Santa Ana.

WANTED—AT ONCE, SMART GIRL FOR curio and art goods store. Apply at once, 129 S. BROADWAY.

WANTED — GOOD GIRL FOR GENERAL housework. 1345 ALVARADO TERRACE. Mrs. C. W. Powers.

WANTED—APPRENTICE TO ASSIST IN ladies' private bath parlors; wages to begin. 726 S. BROADWAY.

...ANTED—A GIRL DO COOKING AND downstairs work, wages $25. Apply 125 S. SPRING ST.

WANTED—EXPERIENCED HOTEL CHAMbermaid, light sweeping only. Call 452 S. HILL ST.

WANTED — THOROUGHLY EXPERIenced office girl, at once. Apply at 1013 W. 20TH.

WANTED—3 GOOD WOMEN WORK IN THE kitchen. BOOS BROS. CAFETERIA, 321 W. 8th st.

WANTED—EXPERIENCED LADY PRESSer for dye works. Apply at once. 1012 W. 37TH.

WANTED — EXPERIENCED COLLAR starcher. 241 E. Fifth. DIAMOND LAUNDRY.

WANTED—WOMAN TO COOK IN SMALL family. 441 S. BROADWAY. See Dr. Foster.

WANTED—PANTS FINISHER AT ONCE. W. A. JOHNSTONE & CO., 1312 S. Spring st.

WANTED—STARCH IRONERS. DRIVERS' INDEPENDENT LAUNDRY, 773 Clanton.

WANTED—GIRL TO DO GENERAL HOUSE work. 226 S. SOTO ST. Phone Boyle 1253.

WANTED — A YOUNG GIRL TO ASSIST with light housework. 2025 W. 36TH ST.

WANTED—A SLEEVER. DRIVERS' INDEPENDENT LAUNDRY, 773 Clanton.

WANTED—EXPERIENCED WAITRESSES at HOTEL WATSON, 607 W. Fifth.

WANTED—
Help, Female.

Note—Applicants for positions are advised not to enclose original recommendations in answer to ads. Send duplicates only.

WANTED—
HANSEN EMPLOYMENT AGENCY,
204 E. Second st. Phones A4892, Main 253.
Waitresses, city and country, $20 month and $5, $6 week; linen girl, $25 month; chamber girls, $20 month and $5 week; chocolate dipper, $15 week; pantry girl, $5 week; laundry girl, weigh bundles and list work, $7.50 week; colored girl, country, $20 month; waitresses, Arizona, $40 month; house girls, city and country, $20 to $40 month; house girl, beach, $30 month; colored cook, $25 month; second cook, hospital, $30 month; family cook, $40 month. Many other good positions. 4

WANTED—
LOOKING FOR WORK?
Why search the city or haunt the offices of the big daily papers, awaiting the edition containing the daily "help wanted ads" in order that YOU may be the FIRST APPLICANT for a position. We have what you want.
BARTEE & CASH,
225 Trust Bldg. 2nd and Spring.

WANTED—HUMMEL BROS. & CO., 116 E. 2nd st. Cook, small mountain resort, $40 etc.; boarding-house cook, mines, $50 etc.; chambermaid, hot springs, $30 etc.; girl for mineral work $20 etc.; waitress, delicatessen store, $7 week; cook, ranch, $40 etc.; waitresses, country, $25 etc.; kitchen woman, $20 etc.; house girls, $20 etc.; $25 etc.; many other good places. HUMMEL BROS. & CO. 4

WANTED—

Girls to sew on power machines, to make men's working garments; wages best paid in the city, and short hours; beginners taught and while learning. PIKE STRONGHOLD FACTORY, 228 S. Los Angeles st.

WANTED—BUREAU OF SERVICE, PASADena. Phones 745. Resident governess to teach Spanish and beginners music, $30; attendant, sanitarium, $30; 3 cooks and assistants, $35, $30; general work, 4 family, $25; 2 family, $20; 2 waitresses, $5 week; 2 chambermaids, $20; nurse, $25; house work, 3-4 p.m., $20; chambermaid, hotel, $25, etc. 4

WANTED—AT ONCE, GIRL OR WOMAN TO do house work

Classified Liners.

WANTED— Rooms.

WANTED—IF YOU HAVE FURNISHED OR UNFURNISHED ROOMS TO LET, LIST THEM WITH THE PACIFIC LISTING AGENCY, ROOM 1 RINDGE BLDG., 254 S. BROADWAY. HOME A7246. 6

WANTED—FURNISHED HOUSEKEEPING rooms for lady with invalid son; prefer vicinity of Angels' Flight or near Adams and Grand ave. Address P, box 4, TIMES OFFICE. 4

WANTED—IMMEDIATELY, DINING-ROOM and kitchen, for housekeeping or other cooking rooms; must have running water and gas. MAIN 6485; HOME 6279. 4

WANTED— Partners.

WANTED—DRUGGIST, ACTIVE PHARMACIST, able to keep up his end, to buy an interest in established big paying pharmacy; a better chance on this coast; don't write unless you have at least $2000. Address Q, box 4, TIMES OFFICE, Los Angeles. 6

WANTED—PARTNER; PERSON OWNING 5 acres, near Covina car line, wants experienced chicken raiser to take stock on shares. Address P, box 175, TIMES OFFICE. 4

WANTED—LADY, EXPERIENCED IN EMployment agency business, wishes gentleman partner to finance same for share of profits. Address R, box 54, TIMES OFFICE. 4

WANTED—INVESTORS DO YOU WANT INdustrial business, paying 25 per cent., interest on your money, from $1000 to $5000? For particulars see WHITNEY, 105 Broadway.

WANTED—GOOD PLAIN MAN WITH $1K to enlarge business; salary $90 month. Call at BYRNE BLDG., Third and Broadway. 4

WANTED—PARTNER WITH $3000 IN manufacturing business, large contract on hand; will stand minute investigation. Address box 187, TIMES OFFICE. 4

WANTED—PARTNER WITH $200 TO start a candy store in some good location; have all the fixtures and utensils. Phone 307 TURNER, F7261. 6

WANTED— Rooms and Board.

WANTED—BY TWO YOUNG GENTLEMEN, two large or furnished rooms with bath; must be refined Jewish family, near business. Furnish full particulars, price, etc. Best references exchanged. Address Permanent, box 21, TIMES OFFICE. 4

WANTED—BY MOTHER, DAUGHTER AND son, refined tastes, board and lodging in private family, high class, for three. Address R, box 8, TIMES OFFICE. 4

WANTED—BOARD AND ROOM, FATHER and 2 children, 7½ and 5; must be neat, and reasonable. Address R, box 46, TIMES OFFICE. 5

WANTED— Work by the Day.

WANTED—I WILL DO YOUR MOVING cheap or rent you team and large hay wagon for $4 a day; trips to country and cities. Phones B2571, WEST 3304. 5

WANTED — A YOUNG WOMAN WANTS work by the day. 'PHONE MAIN 8462. 4

WANTED— To Rent.

WANTED— TO RENT—HOUSES, FLATS AND FURNISHED AND VACANT PROPERTY. OUR OFFICE IS THE MECCA FOR ALL THOSE SEEKING HOMES. BECAUSE WE HAVE THE BEST TO OFFER AND OUR LISTING PLAN MAKES HOUSE HUNTING EASIER. OUR COLLECTION AND MAINTENANCE DEPARTMENT EXISTS FOR YOUR BENEFIT AND PROFIT. WE MAKE FULL CHARGE OF PROPERTY. PAYS TAXES AND ASSESSMENTS. KEEPS YOUR REPAIR BILLS LOW. SAVES YOU MONEY GENERALLY. WE HAVE MADE A STUDY AND SPECIALTY OF THIS BRANCH OF THE BUSINESS FOR TEN YEARS, AND OUR VOLUME OF BUSINESS IS THE RESULT. BE CAREFUL AND SUPERIOR MANAGEMENT. "IT'S A WAY ALL OUR OWN." GLAD TO HAVE YOU CONSULT US." WRIGHT & CALLENDER CO., GROUND FLOOR OFFICE, 328 S. HILL ST.

WANTED—TO RENT.

UNFURNISHED APARTMENTS AND ROOMING-HOUSES.

20 TO 50 ROOMS.

WE ARE HAVING SEVERAL CALLS PER DAY FOR UNFURNISHED HOUSES, ABOVE DESCRIPTION. IF YOU HAVE ONE, OR WILL BUILD, SEE US NOW FOR GOOD TENANTS AND SECURED LEASES.

BUSINESS RENTAL DEPARTMENT.

WRIGHT & CALLENDER CO., 328 SO. HILL.

WANTED—AT ONCE— FURNISHED 8 TO 10-ROOM MODERN HOUSE WITH FURNACE, IN WEST ADAMS DISTRICT OR WEST ADAMS HEIGHTS.

W. M. GARLAND & CO., 324 HUNTINGTON BLDG.

WANTED—FURNISHED HOUSE OF 4 OR 5 rooms, by young couple, apartment considered; rent must be reasonable; best of reference. Address R, box 95, TIMES OFFICE. 6

WANTED—HOUSES AND FLATS TO RENT, furnished and unfurnished; have callers every day. List with BUCKWALTER & CO., 321 Bilmore Bldg. A3294, Main 2780. 4

WANTED — 6 TO 9-ROOM UNFURNISHED house in good neighborhood, preferably not on car line. R. W. POINDEXTER CO., 629 Bradbury Bldg. 4

WANTED — TO RENT SMALL COTTAGE, partly furnished, reasonably; two adults. Box S, box 79, TIMES OFFICE. 3

WANTED—TO RENT TWO UNFURNISHED rooms, front alone; state terms. Address R, box 6, TIMES OFFICE. 4

WANTED—TO RENT, AN EMPTY HOUSE of 6 to 8 rooms. O. E. GRUBB, 101 E. 3rd st.

WANTED— To Purchase Real Estate.

WANTED—MODERN COTTAGE, WEST OF Grand ave., north of Jefferson, east of south of 10th st., about $3000 or less; give two clear lots, $900, balance cash. Box 117, 254 S. Broadway. A3531. 4

WANTED—REAL ESTATE. A high-class city residence equity for improved clear. DENNIS-GORDON COMPANY, 228-229 Byrne Bldg.

WANTED—WE CONTINUALLY HAVE BUYers of houses and lots on the west side. Call with, or write us what we have. ARTHUR W. KINNEY CO., 113-19 Trust Bldg. A3242, Main 3232. 4

WANTED—TO PURCHASE FOR CASH, 7 rooms, 2-story house; must be modern, $4,500 or more, north of Adams, west of Main; owners only. Address P, box 2, TIMES OFFICE. 4

WANTED—TO BUY NEW BUNGALOW UNder $2500 or lot under $500 in southwest, north of 20th st., state terms and exact location; no agents; do not call Sunday. Address R, box 2, TIMES OFFICE. 4

WANTED—FULL PARTICULARS OF YOUR vacant lots, business properties, ranches for exchange; no matter where located. MONT, room 117, 254 S. Broadway. A3531. 6

WANTED—WE HAVE BUYER FOR CHEAP house between Adams and Jefferson and west of Main. ARTHUR W. KINNEY CO., 113 Trust Bldg. A3242, Main 3232. 4

WANTED—TO PURCHASE SMALL HOUSE or vacant lot, between Brooklyn and E. First, for spot cash; owners only. P, box 180, TIMES OFFICE. 6

WANTED — STRICTLY MODERN HOUSE, 8 to 10 rooms, and good sized lot, north or west of Hoover and Rampart; owners only. MAIN or F. 6058, Main 6058. 4

WANTED—ONE, TWO OR THREE COTtages or close-in 12-room apartment-house property; difference to be suitably adjusted. WHEELER, 105 S. Broadway. 4

WE MAKE A SPECIALTY OF exchanging ranches and groves, for anything, for quick deals. HOUGE & HOUGE, Bullard Block. 4

WANTED—6 OR 8-ROOM MODERN BUNGALOW, southwest, city, for 80-ft. lot; 7-room house free, with full equipment. Main 6481. 4

WANTED—HOUSE WITH LARGE LOT, for cash and clear lots, want to buy. SHUTES, 324 S. Broadway. 4

WANTED TO BUY INCOME BUSINESS property that can be had in good location; up to $20,000 only. GEO. B. OBERLY, 810½ S. Main. 4

WANTED—INCOME PROPERTY $5000 cash; business corner preferred. P, box 154, TIMES OFFICE. 6

WANTED— To Purchase Real Estate.

WANTED— WE HAVE A CLIENT WHO WISHES TO PURCHASE AN APARTMENT HOUSE WORTH FROM $25,000 TO $30,000. HE WILL GIVE A LOT SITUATED ON FLOWER ST. NEAR NINTH ST. AS PART PAYMENT. THIS IS CONSERVATIVELY VALUED AT $15,000. THERE IS A $5000 MORTGAGE AGAINST IT AT 5% PER CENT. THE INCOME ON THE PROPERTY WILL PAY INTEREST ON SAID MORTGAGE. HE WILL ASSUME ANY REASONABLE MORTGAGE ON YOUR PROPERTY OR PAY THE DIFFERENCE IN CASH. APARTMENTS MUST BE CLOSE IN, FIRST-CLASS, AND PRODUCE A GOOD INCOME ON THE PURCHASE PRICE.

SEE W. M. GARLAND & CO., DEPT. R, 324 HUNTINGTON BLDG.

WANTED— We have a client who is in the market for an improved income-bearing ranch, walnut or orange grove, containing from 50 to 200 acres. Location and neighborhood must be good. See us at once.

PERCY H. CLARK CO., 311 H. W. Hellman Bldg., Los Angeles, Cal.

WANTED—WE HAVE A CLIENT WHO wishes to lease a rooming-house of twenty to thirty rooms for a period of three years. would prefer an unfurnished one. Must be in walking distance of business district and on the west side of Main st. If you have something good, we can do business with you at once, but if you have not, we would not care to consider it. THE H. BARCLAY BROWN CO., 321 H. W. Hellman Bldg. Phones A5365, Main 1114. 4

WANTED—WE HAVE A CLIENT FOR A small cottage or bungalow, will pay $400 cash and good monthly payments. Must be west of Main st. and north of Adams. Can do business with you at once if you have a good proposition. THE H. BARCLAY BROWN CO., 321 H. W. Hellman Bldg. Phones A5365, Main 1114. 4

WANTED—WE HAVE JUST ESTABLISHed a rooming house department and invite owners of rooming houses to list their properties with us.

GOLDEN STATE REALTY COMPANY, 406-10 So. Spring st. Both Phones Ex. 56. 4

WANTED—TO PURCHASE, HAVE CUSTOMer for modern and 1½-story 7-room house, for $500 cash and $30 a month; no agents. MAIN REALTY CO., 305 Severance Bldg. Main 137; F9139. 4

WANTED—FOR CASH, 10 OR 15 ACRES IN alfalfa, some fruit trees and comfortable house; prefer San Fernando Valley. FRANK L. FRARY, room 6, Stanton Bldg., Pasadena. 6

WANTED—THE BEST LOT $1000 WILL buy. Any location, so it's a snap. DIAMOND REALTY CO., 311 Severance Bldg. 4

WANTED—A 5-ROOM COTTAGE, OUT MOnota ave. way, $100 cash, balance terms; also lot north of 35th st. SOUTH 2580, B2053. 4

WANTED — TO BUY COTTAGES ANYwhere in city to move off property. Address O. HUDSON, 107 San Pedro st. 20

WANTED—INCOME PROPERTY, UP TO $8000; will pay $2000 cash and assume incumbrance. BELL, MAIN or F. 6058, Main 6058. 4

WANTED—AN A1 SOLICITOR, APPLY ROOM 643 Ch. Nat. Bank Bldg. Either lady or gentleman. 4

WANTED— WE HAVE $16,000 TO BUY furniture; we will pay the highest cash prices or sell it for you on commission. If you have anything in this line, bring it to the L. A. Auction House. We will buy merchandise of any kind or any bankrupt stock. L. A. AUCTION HOUSE, 454 S. Main st. Phone Broadway 1867. 4

WANTED—TO BUY FURNITURE AND household goods; if you are going to sell we will pay you 1-3 more than others, or let us move you with our new modern furniture vans. Storage, separate locked iron rooms, $1 per month. Phone Ex. MAIN 1117; HOME A4264. COLTRAN FURNITURE & WARE-HOUSE CO., 322-24 S. Main st. 4

WANTED—WE ARE IN THE MARKET TO contract for fuel oil for all, that we may need, delivered on our spur track at the mill, in carload lots, opposite Eastlake Park, this city; we use at present about 400 barrels per month. LOS ANGELES PAPER MFG. CO.

WANTED—FURNITURE AND HOUSEHOLD goods; we pay more than any other firm in the city. INDEPENDENT FURNITURE CO., 431 E. 7th st. Home F6972, Main 1885. 4

WANTED—HOUSEHOLD GOODS, FURNIture, carpets, any quantity. Highest cash price paid. RHOADES & RHOADES, 720 S. Spring st. Phone Main 1260; F1260. 4

WANTED — HAVE YOU THOUGHT OF selling your second-hand clothing? If so, ring up SOUTH 6062, or write 1206 E. 12TH ST., as we are paying top prices. 4

WANTED—WILL PAY HIGHEST PRICES for good second-hand clothing, shoes, trunks, furniture, carpets, bric-a-brac, etc. PHONE E2068, TEMPLE 1189. 4

WANTED—CORLISS ENGINE, 150 TO 200 h.p.; must be in good condition. GUTENHEVENER MILL & MFG. CO., Sacramento, Cal. 5

WANTED — TO PURCHASE OFFICE AND household furniture. JAMES COLBAN & CO., 718-18 S. Spring. F7266, Main 5668. 4

WANTED—DIAMONDS, JEWELRY, ETC. Best cash; get my offer, fair dealing. H. F. REID, 342 S. Broadway, room 125. A4695. 4

WANTED — EUCALYPTUS WOOD, DEliver ed; 10 or 20 cords; stove lengths. Address F, box 167, TIMES OFFICE. 7

WANTED — DIAMONDS, JEWELRY, OLD gold; antiques; highest prices given. H. B. CROUCH, jeweler, 542 S. Broadway. 4

WANTED — ART AND CURIOS. GOODS bought, sold, and exchanged at 649 W. WASHINGTON ST., near Figueroa. 4

WANTED—TICKET FOR CHICAGO, PITTSburgh or near point; middle-aged man. Address R, box 85, TIMES OFFICE. 4

WANTED — TO BUY A SECOND-HAND safe, medium size. Address R, box 11, TIMES OFFICE. 5

WANTED — A FEW PACKING BOXES; state price. Address R, box 96, TIMES OFFICE. 4

WANTED — CASH PAID FOR FEATHER beds. 759 SAN PEDRO. Main 1164; Home 4164. 4

WANTED — OFFICE AND HOUSEHOLD furniture COLBAN'S, 218 S. Main. A1969. 4

WANTED—DIAMONDS, JEWELRY, PAY cash. Suite 25, 344 S. BROADWAY. 4

WANTED— Miscellaneous.

WANTED—SOMEONE WITH SURREY AND gentle horse to drive for private kindergarten from 8 to 9 and 12 to 1. Monday till Friday. Apply to M. T. GREEN, 1127 W. 27th st., or phone B2139, afternoons only. 4

WANTED — SPEECHES REPORTED, shorthand, and typed; literary matter revised; proofreading done; confidential work a specialty; State and Federal references. REPORTER, B4198. 5

WANTED—STRICTLY MODERN HOUSE, about 10 rooms, and good-sized lot, north of Washington, west of Hoover and Rampart; bona fide customer. 8858, MAIN OR F. 4

WANTED—I WILL DO YOUR MOVING cheap or rent you team and large hay wagon for $4 a day; trips to country and beaches. Phones B2571, WEST 3304. 5

WANTED—SOME ONE TO OCCUPY MY new store with delicacy or groceries; good location, low rent. Apply to owner, J. OSBORN, 1925 W. 21st.

WANTED—TWO MEN TO GO WITH ME TO Tulare county to buy good land, cheap, Saturday night; excursion rates. SHAY, 111 S. Broadway. 4

WANTED—A CHRISTIAN LADY TO ROOM with a young lady evangelist. For further particulars ring up HOME E3305, ask for room 7.

WANTED—TO BOARD AND CARE FOR child in quiet, refined home; also room for parent; terms reasonable. 324 W. 12TH ST.

WANTED—CESSPOOLS; WE PUMP THEM out. 'Phone E3146, or North 592. LOS ANGELES SANITARY CO.

WANTED—RETURN R. R. TICKET TO Middle West. Male, tall, dark, 30 years. Phone B2797.

WANTED—HOME FOR BOY 15, TO WORK for board and go to school. Address 119 N. MOOT.

TO LET— Furnished Rooms.

TO LET—A 3-ROOM FURNISHED APARTment in private family. 1237 W. SIXTH ST. E2448. 4

TO LET — NICELY FURNISHED ROOM for gentleman; private family. 1354 OAK ST. 4

TO LET—126 SOUTH HOPE ST., SINGLE rooms for gentlemen, $1.50 per week up. 6

TO LET—GOOD AIRY ROOMS, SOME FOR housekeeping, $7 a week up. 417 W. 6TH ST. 4

TO LET—SLEEPING ROOMS, ALSO FOR housekeeping. 724 RUTH AVE.

TO LET—NICE SUNNY ROOMS FOR LIGHT housekeeping. 1235 SANTEE. 5

TO LET— ELEGANTLY FURNISHED rooms, HOTEL OHIO; every modern convenience; phone in each room, low summer rates; call and see before looking elsewhere, $2.50 per week up; tourists 50c a day and up. 217 N. Broadway, opp. Courthouse, 24 entrance. 4

TO LET— THE MAYNARD, 215½ W. PICO ST. Housekeeping rooms with buffet, kitchens; one alcove room, single rooms for gentlemen; attractive, homelike, walking distance. 13

TO LET — BONITA APARTMENTS, 647 Towne ave.; new brick building, rooms clean and sunny; see them and stop worrying for clean, homelike apartments; 2 and 3-room suites, $13 and up. 'Phone F5375. 5

TO LET—FOR $20 YOU CAN RENT HOUSEkeeping apartments, furnished complete, new, nice, gas range, bath, 'phone, at 535 Crocker st.; $11, at 911 Diamond st.; $15, with private bath, 813 W. Fourth st. 21

TO LET — NEW HOUSE, ALL BRIGHT; outside rooms, housekeeping and single, $3 to $4 each; hot bath and laundry; walking distance and cars direct to depots. THE TENEYCK, 111 S. Figueroa.

TO LET—FURNISHED AND UNFURNISHED ROOMS, ANY PART OF CITY. CALL FOR LIST. PACIFIC LISTING AGENCY, ROOM ONE, RINDGE BLDG., 254 S. BROADWAY. HOME A7246. 6

TO LET—FURNISHED ROOMS IN BEAUTIful residence location, Flower near Pico, close to restaurant and stores; privilege of beautiful lawns and flowers, bath. 'PHONES BROADWAY 6311, B4498. 5

TO LET—$8, WATER PAID; COMPLETELY furnished 5-room bungalow, West Jefferson district; large corner lot, south and east front. Beautiful lawn and flowers. Owner PHONE E1428.

TO LET—AT 1019 S. HILL ST., IN PRIvate residence, situated in beautiful grounds, a S.E. suite, inlaid floors, coal grate and 2 large closets; also parlor bedroom on first floor.

TO LET—$35, CHEAP TO PERMANENT tenant, 3 nice large rooms, furnished for housekeeping; private family; A1 neighborhood, walking distance. 1417 SANTEE ST. B2140. 5

TO LET—ROOMS, EN SUITE OR SINGLE, private baths, by day or week; all outside rooms, elevator, hot and cold water, $4 week up; $1 day. ACACIA HOTEL, 6th and Hope.

TO LET—3 NICE, SUNNY ROOMS, FURnished for housekeeping, with pantry, kitchen and bath, separate entrance, in private family, $3.50 per week. Apply 2121 TRINITY ST. 4

TO LET—LARGE NEWLY FURNISHED room, private bath, refined family, 2 doors from new Burlington car line; gentleman preferred. 908 S. BURLINGTON. Main 7119. 6

TO LET—LARGE UPPER FRONT ROOM in private home. Close in, modern conveniences; new; breakfast if desired. 1346 WEST 5TH, corner Lucas ave. Phone E2306. 5

TO LET—IN WESTLAKE DISTRICT, CLOSE in, large cosy room in private home for 1 or 2; housekeeping privileges if wish; will give breakfast; references. 'PHONE E1467. 4

TO LET — FOR $3.50 A WEEK YOU CAN rent an outside room, beautifully furnished, new, with elegant hotel service, steam heat, at 788 W. SEVENTH ST.

TO LET—FURNISHED ROOMS FOR HOUSEkeeping, single rooms, all outside rooms; lowest rent for respectable place; everything clean. 1012 TEMPLE ST.

TO LET — NEATLY FURNISHED ROOMS for light housekeeping; suite of 2 rooms, $2 per week; no objection to children. Apply 448 WALL ST.

TO LET—1134 S. FLOWER ST., ENTIRE lower floor of four rooms, completely furnished, suitable for family; new and clean; reasonable.

TO LET—CHATEAU FRONTENAC, 322 S. FLOWER ST. Nicely furnished outside rooms, hot and cold water. Phones—Main 8513, F9388.

TO LET—2 AND 3-ROOM NEWLY FURnished housekeeping suites, $12 and up; also single rooms; walking distance. 634 TEMPLE ST.

TO LET—IN PRIVATE FAMILY, 2 OR 3 outside sunny front rooms for housekeeping; upper floor; modern house. 1021 FLORIDA ST.

TO LET—NEWLY FURNISHED OUTSIDE rooms, from $1.50 per week up; two blocks from Santa Fe depot. 709½ STEVENSON AVE.

TO LET—2 OR 3 FURNISHED ROOMS FOR housekeeping, in strictly modern home, near flowers and both 'phones. 1023 S. FIGUEROA.

TO LET—A SUITE OF 3 NICELY FURnished sunny front rooms for light housekeeping. 1614 S. HOPE ST. 'Phone B1630. 4

TO LET—THE SEWARD, 413 TEMPLE ST., furnished rooms, modern house, $2 a week and up; one block west of Courthouse.

TO LET—IN COTTAGE, 4 LOVELY FURnished rooms, for complete housekeeping; suitable for 2; $15. San Pedro st. car. 826 E. 32D.

TO LET—SUNNY, NEWLY FURNISHED room, private family, 'phone, bath, electricity; 413 W. 12TH, near Grand ave. 4

TO LET—THREE CONNECTING HOUSEkeeping rooms, absolutely clean; gas range, sink; adults. 1944 ESTRELLA AVE.

TO LET—725½ S. FIGUEROA ST., NICELY furnished rooms for housekeeping; also single rooms; prices reasonable.

TO LET—THE ELKS, 740 S. SPRING ST. New beds, new carpets, $2.50 a week and up. Renovated from top to bottom.

TO LET—NEWLY FURNISHED, 3 SUNNY rooms, housekeeping, bath, yard, $20 month, gas included. 1227 S. OLIVE. 4

TO LET — FURNISHED HOUSEKEEPING rooms, cooking gas included; adults; $2 week, $7 month. 546 EAST PICO. 9

TO LET—FRONT AND BACK PARLOR, with use of kitchen and dining-room, reasonable. 916 W. NINTH.

TO LET—SUITES OR SINGLE FURNISHED rooms, 922, Maple ave. M. I. FONTZ. 'Phone Broadway 4365.

TO LET—TWO LARGE, SUNNY ATTIC rooms, furnished, housekeeping; cars of halls part pay. 511 W. NINTH. 4

TO LET—CLEAN ROOMS, VERY PLEASant, private entrance, porch; rent reasonable. 132 WEST 18TH ST.

TO LET—NICELY FURNISHED SUNNY rooms for the winter. Apply 929 S. Figueroa. THE GRAY. 11

TO LET — LARGE, SUNNY FURNISHED housekeeping rooms, bath and 'phone. 241 S. HOPE.

TO LET—AT 125 N. HILL, 4 CLEAN ROOMS for housekeeping, gas range, heating stove, east porch.

TO LET—NICELY FURNISHED ROOM, $6 up to $7. Between 3rd and 4th at 216 CLAY ST. 5

TO LET—PLEASANT ROOMS, CLOSE IN; rent reasonable. 135 S. OLIVE ST. 5

TO LET—ROOMS, 304 S. GRAND AVE. Angel's Flight. 5

TO LET— Unfurnished.

TO LET—UNFURNISHED IN WESTLAKE district, 6-room house, large verandas, modern conveniences, hard wood floors, laundry and stable or garage, front and rear lawn; garden. Everything in excellent condition. A bargain to the right party. 323 S. BONNIE BRAE. Owner on premises between 2 and 5 afternoons.

TO LET—THREE UNFURNISHED DANDY clean, neat housekeeping rooms in swell cottage. Just painted and tinted; to permanent couple will make rent $15 month, including gas, electricity, porcelain bath, lawn, yard, etc. Apply after 6 o'clock and 8 o'clock a.m. 1720 WALL ST. 4

TO LET — FOR ONE OR TWO PEOPLE who are away all day, two unfurnished outside rooms, first floor, private entrance; use for cooking and lighting; sunny and very clean. 732 S. OLIVE ST. F9754.

TO LET—EXTRA WELL FURNISHED large room south exposure, fine large closet, modern home, very desirable, Westlake district. 1031 SOUTH BONNIE BRAE ST.

TO LET — $12; 3 MODERN ROOMS, WITH private family, below one side of house; adults only. 1539 S. LOS ANGELES ST. Call or ring up 911617.

TO LET—HALF COTTAGE 3 ROOMS, BATH. $15 Ruth ave. Inquire 1100 SAN PEDRO.

TO LET— Flats.

TO LET — 5-ROOM HOUSEKEEPING apartment, completely furnished; best location on hill. 201 S. GRAND AVE. Look this up.

TO LET—6 ROOMS AND BATH, UNFURnished. 1127 COLTON ST. Lower flat; walking distance. $16. B2121. Owner on premises 2 to 4.

TO LET—ELEGANT 3-ROOM FLATS. $27.50, $25; WALL BEDS, rugs, tables, private bath, gas stove, east front. 461½ LUCAS AVE.

TO LET — $16 MONTHLY, 5-ROOM FLATS, unfurnished, at 1013-1015 Diamond st. 7 WIESENDANGER, 207 S. Broadway.

TO LET—463 N. GRAND AVE., NEW 4-room sunny flat, very convenient, close in; rent $16. Key at 449½ N. GRAND. 4

TO LET — SIX-ROOM FLAT, LARGE pleasant rooms, close in, gas, bath, etc., $25, water paid. 664 N. GRAND. 6

TO LET—5-ROOM MODERN LOWER COTtage flat, modern, large chicken yard; rent $5. 452 MAPLE AVE. 6

TO LET—MODERN 5-ROOM FLAT, NICE, new and up-to-date. 1931 DARIEN PLACE. Home 'Phone 19737. 4

TO LET—PLEASANT UP-TO-DATE 3-ROOM flats, private bath. 1 Marshall beds. 1024 [illegible] 4

TO LET—NEWLY RENOVATED 5-ROOM modern outside flat. 227½ S. FIGUEROA. $14 per month. 4

TO LET—621 VALENCIA CORNER INGRAham six-room lower cottage flat, strictly mod 4

TO LET— Flats.

TO LET—VERY CLOSE IN TO COURThouse, water paid, gas range; all modern; 5-room flat, 317 Pavilion Place; 4-room flat, 315 Stockton ave. HUBBELL, 502 Bullard Bldg. Home A2734.

TO LET—CLOSE IN TO COURTHOUSE, modern 5-room flat, 315 Pavilion Place, water paid, gas range, furnished; rent only $22. HUBBELL, 502 Bullard Block. Phone A2734.

TO LET—CHOICE OF UPPER OR LOWER modern 4-room flat, clean and pleasant; good neighborhood; $13, including water; also half of a double house, $8. 'PHONE 30537.

TO LET—5-ROOM MODERN FLAT, ALMOST new, gas range, cold air shaft. Tinted walls, hot and cold water, nice lawn and back yard. 307 W. 18TH ST.

TO LET—4-ROOM FLAT, NEWLY TINTED unfurnished, on San Pedro st., between 7th and 8th. Apply CALDER'S DRUG STORE, 746 San Pedro st. F7132.

TO LET — FOUR-ROOM UNFURNISHED flat. 419 W. THIRD, between Hill and Olive.

TO LET— Furnished Flats.

TO LET— IN WESTLAKE SECTION. A 5-room cottage flat, completely furnished, strictly first-class, large rooms and plenty of sunshine; between 2 car lines. Apply 712 Valencia st.

SMITH & DIETER, Second floor, Union Trust Bldg.

TO LET—FURNISHED MODERN 6-ROOM flat, thoroughly renovated, piano, instantaneous heater, phone, large east windows and abundance of sunshine; fine location; just the place for winter; rent reasonable. 1204 W. SEVENTH ST.

TO LET—5-ROOM APARTMENTS, FURnished or unfurnished, 2 car lines, $25 unfurnished; furnished, $30 and $35. See HANLEY, Citizens' National Bank Bldg. Ex. 779, Main 664.

TO LET—A DESIRABLE AND WELL-FURnished flat, everything modern; special rates to good tenant; furniture can be purchased if desired. Inquire 619 W. NINTH ST.

TO LET—SIX-ROOM MODERN DETACHED furnished flat, walking distance, $35. 208 S. Beaudry ave. Key at 738, L. P. VAN NORMAN, 438 Stimson Bldg. A3511.

TO LET—COMPLETELY FURNISHED 5-room house, 913 W. 16TH. Home 'Phone B1670.

TO LET— Apartments—Furnished.

TO LET—FOR $8 YOU CAN RENT NICE apartment, 3 rooms, gas range, bath, 'phone, walking distance; or $12, completely furnished, at 1020 Colton st., or for $10, completely furnished at 324 S. Figueroa st.; for $14, completely furnished and two beds, at 215 N. Fremont ave., and for $12, at 1023 W. First st.

TO LET—THE MINNEHASKA, COR. 2ND and Grand ave. Housekeeping apartments, completely furnished; rooms single or en suite, with or without board; five minutes walk from business center, on the hill, where it is quiet. Best location in the city. Prices reasonable. TEL. MAIN 1834.

TO LET—GOLDEN WEST APARTMENTS, new house, new furniture, strictly modern; 2 and 3-room housekeeping suites, with or without private baths; every accommodation; easy walking distance; desirable location; reasonable rates; sunny rooms. 917 W. FIFTH. Second st. car.

TO LET — HENRIETT APARTMENTS. Complete housekeeping 2 and 3-room apartments; hot running water, gas and electric service and garage; all outside rooms. 1003 Toberman st.

TO LET — HANDSOMELY FURNISHED apartments for light housekeeping, at Ocean Park; 50 cents and $1 per day, or very reasonable by the month. TEL. SUNSET WEST 220.

TO LET—GRAND VIEW APARTMENTS, 530 N. Hill st., new, elegantly-furnished housekeeping rooms, beautiful location; walking distance. 2 and 3 rooms, $12 to $25. A3341.

TO LET—EL REASO APARTMENTS, 1421 W. 10th st.; private bath and toilet, 2 rooms, all conveniences of 1; Marshall & Stearns fixtures strictly first-class; summer rates, $13 and $20.

TO LET—324 POTTER PARK, NEAR FIGueroa and 7th. Aberdeen Apartments. Are you particular about where you live? You will be pleased with our 2 and 3-room apartments.

TO LET—IF YOU ARE LOOKING FOR A first-class 2 and 3-room newly furnished apartment, call at THE PRINCETON, 1313 Girard st. Take Pico car. Phone E1149.

TO LET—THE WAKMAN, 934 W. 6TH. Something new, clean, close in, large, light, outside kitchens and private baths; must be seen to be appreciated. Come soon.

TO LET—THE ELDEN, COR. ELDEN AVE. and W. 11th st. Home E2139. New building, newly furnished, all outside rooms. W. Ninth st. car, one block south.

TO LET—"THE ROYCROFT," 928 W. SIXTH. New and modern housekeeping apartments, with private bath, hot water all time; all outside rooms; steam heat; close in.

TO LET—THE SEQUOIA, 1543 W. 7TH ST. Furnished front apartments, 2 and 3 rooms; buffet kitchens and private baths; new and modern. Tel. Main 2267.

TO LET—FINELY FURNISHED 2 AND 3 room steam heated housekeeping apartments, $24 and up. 134 N. VINE ST. Hollywood. Phone E3927.

TO LET—ARDMORE, 941 POTTER PARK ave., near 7th and Figueroa; fine furnished apartments; private bath, low rates. B2411.

TO LET—2-ROOM HOUSEKEEPING APARTment, completely furnished; best location on hill. 201 S. GRAND AVE. Look this up.

TO LET—DOUGLAS APARTMENTS, 434 W. 10th st., corner Flower; 2 and 3-room apartments, $15, $20, $25; laundry, bath, phone.

TO LET—WAVE CREST APARTMENTS, on Strand, Long Beach, housekeeping suites, $5 per week; new house; steam heat.

TO LET—TWO-ROOM FURNISHED APARTment select neighborhood; rent reasonable; cars pass door. 736 W. FIRST ST.

TO LET — APARTMENTS, ELEGANTLY furnished; private baths, also single rooms. 267 W. FIRST. Gentleman preferred.

TO LET—HARLAND APARTMENTS, 323 E. 4th st., completely furnished for housekeeping, wall beds; new and clean.

TO LET—"CALIFORNIA," 611 TEMPLE; fine new, 3-room outside suites, $14 month. No car fare. HOME A3677.

TO LET—THE CLIFTON, 631 RUTH AVE., 3-room completely furnished housekeeping apartments, $2.50 per week.

TO LET—LARGE, SUNNY 2, 3 OR 4-ROOM apartments near Griffith ave. car. 13417 PALOMA AVE.

TO LET—H. & C. APARTMENTS; 2-ROOM housekeeping suites, $15, $16 and $17. 345 S. Hope.

TO LET— Apartments—Furnished.

TO LET—MODERN HOUSEKEEPING apartments, furnished complete; new; the nicest, neatest to be found anywhere, and at the lowest rent; phone, bath, gas range, hot water; pleasant yard and flowers; these apartments are specially ventilated, sunny, very homelike and neat; go and see them; you will like them; no car fare; walking distance.

Up. 115—812 W. Fourth st. 816—824 S. Figueroa st. 815—1003 West First st. 818—1127 West First st. 834—1133 West First st. 815—1126 Mignonette st. 814—150 North Beaudry ave. 815—1009 Colton st. 812 1/2—824 N. Fremont ave. 818—812 North Fremont ave. 818—718 North Fremont ave. 818—822 North Fremont ave. 813—911 Diamond st. 813—920 Crocker st. 824—1003 East Ninth st. 814—1011 East Ninth st. 814—712 Ceres ave. 858—1015½ Diamond st., 5-room flats unf. T. WIESENDANGER, 207 S. Broadway. Main 8522.

TO LET—THE EDWARDS APARTMENTS, 1425-7 GRIFFITH AVE.; ELEGANT, LARGE 3-ROOM APARTMENTS; PRIVATE BATHS, $20; FINER THAN $35 APARTMENTS ON WEST SIDE; NEVER OCCUPIED; ARTISTIC FURNITURE; BEAUTIFUL RUGS. WIDE HALLS. COME TODAY FOR FIRST CHOICE.

TO LET—APARTMENTS, FURNISHED, THE MAYFAIR. Located inside of St. James Park. Los Angeles's most exclusive and most modern apartments are now completed, furnished in superb style; home of St. James Park, one of the Los Angeles's most exclusive residence centers. All outside rooms, in suites of from two to six, with baths. Steam heat, furniture and furnishings the best, artistic in all appointments; servants' quarters. Open for inspection; servants on duty.

THE MAYFAIR APARTMENTS, No. 42 St. James Park.

TO LET — THE CROWN HILL APARTMENTS, 1241 Arnold st. You are looking for us, because we have just what you have long searched for, an ideal home, with attractive surroundings; every known modern convenience in rooms, single or en suite, at living prices; sunshine, air, oak and mountain view, in a desirable residence section, within walking distance or Belt Line cars pass the door; business men and women, this is just what you want. We strive to please. 'Phone E3291.

TO LET—ABSOLUTELY THE FINEST ARranged and most exclusive 3-room apartments in the city; elegantly furnished, each apartment has private entrance, bath and sun porch; and every room, en suite, front; spacious reception hall; everything new and never been used; situated on Pico Heights and will be high and dry all winter. 2523 W. PICO.

TO LET— THE WAYLAND. New building, elegantly furnished 2 and 3-room apartments. Everything for housekeeping. Beautiful bathrooms and fine kitchens with each suite. Hot and cold water. Only 5 minutes' walk from center of city. Reasonable rates. 530-541 S. HOPE ST.

TO LET—3-ROOM FLATS, CLOSE TO SALT Lake depot. F1262.

TO LET— Rooms and Board.

TO LET—UPPER FRONT ROOM, SUITABLE for two persons, with breakfast and dinner. Good location and pleasant home for private family. References exchanged. 1346 WEST 5TH ST., corner Lucas ave. Phone E2306.

TO LET — FIRST-CLASS ROOMS AND BOARD; BEAUTIFUL POSITION ON W. ADAMS ST.; LARGE GROUNDS; SINGLE ROOMS OR SUITES, WITH BATH; REFERENCES. APPLY 421 W. ADAMS ST.

TO LET—LARGE, SUNNY FRONT ROOM, with alcove, suitable for 2, and 1 single room in strictly private family; modern and convenient; reasonable to right party. 1309 CONSTANCE. F7323.

TO LET—WESTLAKE DISTRICT, ROOMS and table board in desirable private residence. Excellent cooking a feature. Call at 724 COMMODORE ST. or ring up B2886.

TO LET—FRONT ROOM AND TWO MEALS in private family; no children; suitable for two gentlemen, employed; rates reasonable. 613 GAIL ST. Take San Pedro st. car.

TO LET — NEWLY FURNISHED ROOMS, suitable for 2, with board; every modern convenience; easy walking distance, close to 2 car lines. 225 BONNIE BRAE ST. A3541.

TO LET — FURNISHED ROOMS, WITH board, $6 per week; free from smoke and dust. 425 BRITANIA ST. Brooklyn ave. car line. 'Phone Boyle 1183.

TO LET—WITH BOARD, OPPOSITE WESTlake Park, large, beautiful furnished room, first cooking, to one or two. Call 623½ ALVARADO ST.

TO LET—LADY

Classified Liners.

TO LET—
Farming Lands.

TO LET—320-ACRE RANCH, SAN DIEGO Co., good for stock or beans; 2 or 4 acres near L. A., on car line, 20 minutes out. JACKSON, 521 Chamber of Commerce. 6

TO LET—
Poultry Ranches.

TO LET—FOUR ACRES, ONE-HALF MILE east of Strawberry Park; 5-room house, barn, chicken houses, corral, part in alfalfa. Take Redondo car via Gardena. Owner on place Sunday only. J. G. M'MATH. 6

TO LET—5-ACRE CHICKEN RANCH, Martha street, between Vermont and Wesley ave. Owner, 328 TAJO BLDG. 5

TO LET — ONE-ACRE POULTRY RANCH, practically free. WHEELER, 105 S. Broadway. 4

TO LET—
Miscellaneous.

TO LET—PAIR GOOD HORSES AND harness. Address AMINGO BROWN, box 238, Route 6, Los Angeles. 5

TO LET—GENTLE HORSE AND SURREY, $1.25 per half-day. 1108 W. NINTH ST. Main 3861. 4

TO LET—ONE-ACRE POULTRY RANCH, practically free. WHEELER, 105 S. Broadway. 4

FOR SALE—
Houses.

FOR SALE—A 4-ROOM MODERN HOUSE, lawn, flowers, 2 chicken &errals, stable; corner lot, 60x150 to alley; ½ block from car line; price $1,450; $100 cash, balance to suit. Take Ver. or Wil. car, get off on Main st., see FAYETTE ST. H. A. Wood. 4

FOR SALE—BUNGALOW. 1217 Normandie ave., ½ block north Pico; east front; fine location; new, modern, up-to-date; 6 rooms; ½ cash, balance to suit, cheap. SMITH & ALLEN, 827 Normandie. 4

FOR SALE—MODERN HOUSE, LARGE LOT; FINE IMPROVEMENTS; AUTO BARN; FINE VIEW MOUNTAINS; W. ADAMS HEIGHTS. W. W. LOOMIS, 434 S. HILL ST. 5

FOR SALE—$6000; S.W. CORNER W. 29TH and Durango, 8-room house, very fine, new; every modern convenience; fine corner; all ground; very sightly. YOUNG & ADAMS, 324 S. Hill; 7268 Broadway 2915. 4

FOR SALE—BARGAIN; 6-ROOM MODERN bungalow on 50-ft. lot; 1 block of Maple cars; beautiful location; north front; price $3250. See OWNER, F7746, Main 3954. 5

FOR SALE — IN BEAUTIFUL WILTON PLACE, $1500 UNDER VALUE; 8 ROOMS, STRICTLY MODERN; PARTICULARS PHONE B6239 MORNINGSIDE.

FOR SALE—$400; $200 CASH, BALANCE $15 per month; plastered house, lot 50x 140, three blocks from Temple car. JAMES THOMPSON, 209 West First. 4

FOR SALE—$3200; 5 ROOMS, BARN, 150 FT. from paved street; good house, good lot, very cheap. Temple street car. JAMES THOMPSON, 209 West First. 4

FOR SALE—I MUST SELL IN 5 DAYS MY unfinished house, cost $1600; lot worth $1200; best location West 40th. Will sell $1400 cash. Inquire 1458 WEST 42ND ST. 1

FOR SALE — FOUR-ROOM HOUSE ON large lot, well improved, close in; bargain for $350 cash; can get $1200 on terms. See OWNER, 1206 E. 4TH.

FOR SALE—BARGAIN, MODERN 6-ROOM cottage; large corner lot, lawn, flowers, trees; if you want a nice home cheap, call owner, 1446 WEST 41ST ST. 4

FOR SALE—7 ROOMS, LOT 45x115, BEST buy on New England ave., near school and car, underpriced at $2900. Terms. Key at 1724 NEW ENGLAND.

FOR SALE—$2500; $500 CASH, BALANCE easy; strictly modern 5-room bungalow, oak floors, etc. The best buy in the southwest. 607 SENECA ST. 19261. 6

FOR SALE—FINEST RESIDENCE PROPerty bargain in the city, $30,000. BANKS LAND CO., 214 Lankershim Bldg., corner Spring and Third. 4

FOR SALE—MODERN FIVE-ROOM HOUSE, all improvements; lot 40x130 to alley; $300 cash, balance $25 per month. L. REDMOND, 441 E. 43rd st. 6

FOR SALE—NEW 5-ROOM MODERN COTtage in Boyle Heights, bath, toilet, electricity, installment plan. C. E. PENDELL, 40 Temple Blk.

FOR SALE—MY $1200 EQUITY IN A 4-ROOM house on W. 30th st. near school and car. Call and make me an offer; must sell quick. 1220 W. 30TH ST.

FOR SALE—NEW, MODERN 5-ROOM COTtage, 47th st. near Monetta, $1000 down, balance like rent. Address P. P., box 6, TIMES OFFICE. 4

FOR SALE—CORNER ON S. FIGUEROA, lot 50x125, 6-room house, barn, large trees, $6500; on terms. 5201 S. FIGUEROA. Tel. South 1288.

FOR SALE — MODERN 5-ROOM HOUSE, 524 Boscon; price $30,500; will rent $70 month. WHITTEN, owner, 321 Westlake. 'Phone B2585. 5

FOR SALE—CHEAPEST 5-ROOM COTTAGE and easiest terms, large lot, close to the car, southwest; don't miss it. MAIN 240; A3137.

FOR SALE—SNAP; SNAP; 5-ROOM NEW, modern cottage, 1 block from car line; must have cash at once. Phone A2333; MAIN 6811. 4

FOR SALE—5-ROOM COTTAGE, BATH, toilet, lot 50x200, Brooklyn Hgts., $1200; $50 cash, $15 per month. RAY, 3125½ S. Spring. 4

FOR SALE—5 ROOM NEW MODERN COTtage on South Hill street, $2300, on installments. See owner 452 S. SPRING ST. 5

FOR SALE—SEVERAL GOOD HOMES, EXcellent location, worth inspection. INVESTORS' EXCHANGE, 625 Grosse Bldg. 4

FOR SALE—NICE LARGE CORNER 5-room and 3-room house, easy terms. ROBINSON, 201 Union Trust Bldg. A3766. 4

FOR SALE—MODERN 10-ROOM HOME, 2228 W. 28TH ST., West Adams Heights; cheap, part cash. Phone B2236, furnaceon. 4

FOR SALE—A NICE BUNGALOW $1250, easy payment, good air, fine soil. See Owner, 458 SO. SPRING ST. 5

FOR SALE—5-ROOM COTTAGE; STREET work and improvements done; price $1200, OWNER, 2522 Boulder st., city. 4

FOR SALE—6-ROOM MODERN COTTAGE with barn, by owner; immediate possession. A. BASSETT, 817 E. 21st st. 4

FOR SALE—NEW 4-ROOM HOUSE AND large lot, cheap; must sell. Price $1250. Telephone EAST 1290. 5

FOR SALE—5-ROOM MODERN COTTAG; 1908 OAK ST., price $2900. See OWNER, F770. Main 3954. 5

FOR SALE—E-ROOM HOUSE OF FOUR rooms, furnished for housekeeping, close in. [illegible]

FOR SALE—
Houses.

FOR SALE—
ON WEST ADAMS HEIGHTS.

$3000.	$3000.	$3000.
$3000.	$3000.	$3000.
$3000.	$3000.	$3000.

Here is a fine home, located just a block from the car line, in a fine growing neighborhood; in fact, within a block of Arlington and Washington sts.

Absolutely in perfect condition; less than six months' use has left no mars; it has polished floors, built-in bookcases, fine hardware; you could search throughout West Adams Heights in vain to find a greater bargain in every respect. This property can be bought on terms—in fact, for $600 or more down and easy monthly payments.

NEAR WEST ADAMS STREET.

$4000.	$4000.	$4000.
$4000.	$4000.	$4000.
$4000.	$4000.	$4000.

We have a non-resident client who is very anxious to sell his handsome modern residence. We are glad to handle this property for him, for it is one which we can show with a great deal of pride. The house is 2 stories high and has 6 large rooms, four of them bedrooms. The lot is a large one and the neighborhood is excellent. And to add to its attractiveness the grounds are well improved with many flowers and a fine lawn.

There is a bright, cheery living-room, a pretty cozy dining-room, a modern kitchen with up-to-date plumbing and a pantry with every convenience a housekeeper could desire. Upstairs are the four sunny bedrooms and a fine bathroom with modern nickeled plumbing.

We would like to know where you can duplicate this.

$5400.	$5400.	$5400.
$5400.	$5400.	$5400.
$5400.	$5400.	$5400.

AN OWNER'S SACRIFICE.

We offer you for the first time it has been on the market, and if you appreciate values it will be the last, a large 9-room residence on Kenwood ave., ½ block from Normandie. The owner has just moved up from the East to sell this property at once at a sacrifice. ACT.

This house is modern in every respect, has hardwood floors, built-in buffet, cellar with furnaced and many other desirable features. It is now vacant and can be rented at $60 per month. We would advise quick action on this bargain for $5400; it is way under its true value.

ALTHOUSE BROS.,
Suites 619-620-621-622-623,
BUMILLER BLDG.,
459 S. Broadway. 4

FOR SALE—
TWO CHARMING COTTAGES.
HOBART BLVD., NEAR 27TH.

Cottage of five rooms, blind stairway leading to large attic which is all floored, and can be finished up in three good rooms. Four large and well arranged closets, good bathroom, all modern, convenient kitchen, cooler, closet, etc., good screen porch with modern wash tray. Neat brick mantel and open grate in living-room. Combination fixtures with gas and electricity all through the house. Polished floors, nicely arranged and well built cottage with good large porch across the whole front.

Fine lawn, flowers, etc., nice fruit trees now in bearing in rear of lot. Good wood shed and fine chicken pens.

Lot 50x135 to 15-ft. alley, east front, 3 ft. elevation from side walk. $4250; $950 cash payment; mortgage of $1800, about 2 years, 6 per cent. Terms can be arranged for equity of $1450.

Cottage of six rooms, with blind stairway leading to large attic which is all floored. Brick and cement cellar with good furnace connecting with all rooms. Gas and electricity with good combination fixtures throughout the house. Fine pressed brick mantel in living-room with open grate also supplied with gas for fire. Gas for heat piped to all rooms with necessary shut-off cocks. Two toilets and all plumbing exceptionally good. Stationary wash trays on large screen porch. Stained slash grain O.P. trimming. Built-in buffet in dining-room. Plate glass in whole front of house. Fine large barn and buggy shed, the whole being exceptionally well built and in fine shape making a first-class home.

East front, lot 50x135 to 15-ft. alley. $4500; $2500 cash, balance terms.

EVANS & MORSE CO.,
325 I. W. Hellman Bldg. 6

FOR SALE—
NEW 10-ROOM HOUSE.
$12,250.
60x140 FT. TO ALLEY. PALM PLACE.

WESTLAKE DISTRICT.

15 minutes from First and Spring, on 2 car lines—W. 11th within 200 ft. High-class restrictions and surroundings.

Modern in every detail, with reception hall and living-room finished in quarter-sawed oak; hardwood floors throughout; 2 baths; 2 toilets, 5 bedrooms, laundry trays; piped for furnace and everything that could be expected of a high-grade establishment of this type.

Built by the day, for a home, and not resembling in any way the built-to-sell kind. Particular attention has been given to the construction and finish, and architects and builders who have inspected this house say it is one of the finest they have ever seen in this city. The decorations are of exceptional elegance, and there are new and exclusive features not found in any other place in this city.

For further information and terms see
F. M. WEBB (Owner.)
401 Citizens' National Bank Bldg
'Phone A2036.
Courtesy to agents.

FOR SALE—A HEART-TO-HEART TALK.

Do you want a pretty bungalow home? Every man and woman who is paying rent does. Then consider this. We have just completed 3 6-room modern bungalows, living-room and dining-room in mission finish, two light, airy bedrooms, bathroom with 5½-foot porcelain tub and stationary basin, kitchen complete in every detail. Piped for hot and cold water. Large brick fireplace and mantel. Window seat in dining-room. Walls tinted and floors oak grained. Beautiful street, set with palms and evergreens. Cement sidewalks, and curb and street work done. Yard ready for grass seed and nicely fenced. Good neighbors, close to 5-cent car line; 30 minutes from First and Spring; high, beautiful location. Close to schools and churches, and stores. What more could anybody ask? We will move a good family into one and will sell on very easy terms. It will be worth your while to see these houses before buying elsewhere. They are good buys and the terms are so ridiculously low that we don't want them published. We have the money to invest and you get the use of it. Call at 320 Pacific Electric Bldg., third floor, for further information, or take East First-street car to Brooklyn and Rowan avenue and talk with F. W. BANKS. You won't regret it if you buy one of these homes.

FOR SALE—
Do you ever stop to realize how fast Los Angeles is growing? Do you ever consider that you ought to own your own home? Do you ever stop to think that my property (20 minutes from First and Spring) is the best and cheapest in the city? Will you buy my lots now at the low prices at which I will sell them? I just want you to stop (right now and think,) and consider these questions seriously.

My lots are situated 150 feet higher than the city property—the lot yellow car runs through the center of my tract—schools, churches, stores and a population of 2000 people now living on my property. You do not "pioneer" when you build here, and make your home close with us. Property values increasing right along. My lots 25x32, 50x150; prices $250 and up. Terms 10 per cent. down, balance $10 monthly. I'll build nice comfortable houses on the easiest kind of terms if you wish. Come to do so. Just come and see me. I'll take much pleasure in showing you my property whether you buy or not. Take East First-st. car and ask conductor to let you off at my office.

S. W. BANKS,
Brooklyn and Rowan sts.
Boyle 839. Home D1434.

FOR SALE—4-ROOM COTTAGE, VERY ATtractive, built-in buffet, library, seats galore; price $1600; $100 cash.

6-room strictly modern, Thorpe st., $250 cash; why rent?

5-room modern, Union ave., between Ninth and Tenth, $2050. ¼ cash.

8 rooms, Grattan near Ninth, $4500.

E. G. ROBINSON, 304 Bryson.

FOR SALE—2 MODERN 5-ROOM RESIdences just completed; situated at 1304 Fremont ave., and 1300 Windsor Place, South Pasadena. These houses have hardwood floors up and downstairs; walls are paneled with imported tapestries and Spanish leather; ceilings are beamed. There are large mantels, extra fine lighting fixtures, while the cellars are cemented and have good furnaces. The lots are improved with fine lawns, shrubbery, trees, etc. Call at our office for full particulars. ALTHOUSE BROS., room 623, 459 So. Broadway.

FOR SALE—BUY FROM OWNER.
Who has no use for her
new modern 7-room
house in a fine residence
neighborhood. The lot
faces east and is 60x135.
You may have it for $4500.
Only $500 down and balance
monthly. Address
OWNER, P, box 61, Times Office.

FOR SALE—BEST VALUE ON BOYLE Heights; 6-room cottage with chicken corral and barn; large, level lot, lawn and trees; everything in fine fruit and located where values are increasing rapidly; owner must leave city and will sell everything complete, including furniture, chickens, etc., for only $1950. This is an attractive place at a real bargain. E. W. POINDEXTER CO., 420

FOR SALE—
Houses.

FOR SALE—
INVESTIGATE THESE RARE BARGAINS.

All in the popular Westlake-Wilshire district.

$6000—New 8-room, 2-story modern house, never occupied; bath, hot and cold water, built-in buffet and library, electric fixtures; hardwood floors, large high lot on improved street, east front, splendid view; two car lines; quick service; refined neighborhood, carefully restricted.

$5500—8-room new modern bungalow; high-class, extra fine inside finish, quarter-sawed polished oak floors, beautiful stone fireplace with elegant polished heavy mantel; cabinet kitchen, cooling closet; screen porch; extra large front porch, with stone pillars; magnificent ocean and mountain view; two car lines; 15 minutes to city center; large, high-level lot. An elegant home, well worth the price.

$4500—Nine-room 2-story house, east front, on large corner lot; magnificent palm in front lawn. Two car lines pass the door. Cheap at $4500, but $4300 takes it.

$4200—Six-room new modern bungalow, never occupied; east front, large stone front with some pillars; large level, high lot, with fine mountain view; well finished inside work; electric fixtures; bath, hot and cold water; near three car lines; quick service.

$1500—A High grade sightly lot, with unexcelled mountain and ocean view, close by two car lines; 50x150, listed at $1750 and we will sell it to you for $1400, on condition that you build a $3000 house on it to be finished inside 90 days. This is a restricted, refined neighborhood, with plenty of people living in new $5000 houses and more building. It will give you an elegant home and a first-class investment.

STRONG & DICKINSON,
Cor. Broadway and Second st.
Or agent afternoons, Forest Park, Second street and Commonwealth ave. 4

FOR SALE—
NEW MODERN HOMES.
We are constantly building on our ELDER PLACE NO. 2, and on our new
SOUTHWEST TRACT,
and selling them at our special
DISCOUNT PRICES.
Have sold on an average 20 a month for the last 8 months. More than a dozen sold right now on our Southwest tract, which we have not yet started.
HERE IS A SPECIAL.
Only $2750; 5-room, with large vestibule, California Bungalow.
Mahogany doors inside; built a beauty. One of the prettiest things we have lately built. You would only need to see it to want it.
OTHERS AT CORRESPONDING PRICES.
WILL ALSO BUILD TO SUIT YOU.
On either cash, and give you a discount of 20 per cent. on cost of your house if located in our Southwest Tract. SMALL CASH PAYMENT, balance monthly, including interest. Best of improvements and restrictions on both tracts.
LOS ANGELES INVESTMENT CO.,
337 South Hill st.
Main 2346. A5113.
Largest Co-operative Building Company in America.

FOR SALE—
I have just completed two magnificent homes of 5 and 7 rooms each—6213 and 6217 South Grand—on 50-foot east front lots. There is absolutely nothing to compare with them on the market for the price.
A few exclamations of visitors who have called.
"It's a perfect dream."
"There never was a more complete library."
"It's a gem."
"The most perfect arrangement I have ever seen."
"There are lights enough for five houses."
"How can you sell it for the price?"
"It's just complete."
That expresses it all. Come and look them over and give me your opinion AND HEAR THE BEAUTIFUL ELECTRICAL MUSIC BOX THAT GOES WITH THEM.
The time of small payments down is fast drawing to a close. Take advantage of the privilege before it is too late. For a few days I will take $100 cash, balance monthly.
F. H. REDPATH, OWNER,
Builder of Beautiful Homes.
South 5899. 4200 S. FLOWER.
Take Monetta ave. car to Thorpe street.

FOR SALE—
ELEGANT HOME AT A SACRIFICE.
IN BEAUTIFUL ALVARADO TERRACE.

We offer this choice home of 8 rooms for $6750; WELL worth $7500; living-room 15x23, with beam ceiling, hardwood floor, built-in bookcases and window seats, dining-room, 12x 15; also beam ceiling and hardwood floor; large kitchen and screen porch; 3 large bedrooms and bath on second floor; this is a home well worth investigating.
HAMBRIGHT COMPANY,
425 Laughlin Bldg.

FOR SALE—
Parties being compelled to leave city at once are willing to sacrifice their $3400 home for $2850; must have $1400 cash and balance on easy terms; or will accept any reasonable spot cash offer.
This house has 5 rooms and all modern improvements, and only about a half block from car line; also has nice lawn, chicken corrals, stable, etc.
The place must be sold in a week's time, so if you are in need of a nice little home in a good neighborhood, and want it at a big sacrifice, this is your chance.
—THE H. BARCLAY BROWN CO.,
431 H. W. Hellman Bldg.
Phones—A3565, Main 1134.

FOR SALE—LOOK THIS UP.
GREAT BARGAIN IF SOLD THIS WEEK.
MOST BEAUTIFUL LOCATION IN CITY.

Fine up-to-date 8-room residence on North Occidental blvd. Elegant living-room, reception hall and dining-room; all beam ceilings, ideal sanitary kitchen, screen porch, lavatory, toilet; 5 bedrooms, bath, built-in buffet, china cases, etc. Hardwood and polished floors throughout. Can sell for $6000 on easy terms. It will pay you to see this at once. ELVIN J. CURRY, 613-15 Pay Bldg., owner. Home Ex. 7179, Main 8273.

FOR SALE—
BE WISE.
BUY A BARGAIN NOW.
LOOK HERE. ONLY $2650.
NEAR 12TH AND BURLINGTON.

Modern two-story residence of 7 rooms and reception hall; built three years ago by day labor; automobile garage, trees, palms and flowers. Think of it! This investment property as well as a home. We don't believe you can equal this in the city. We can make terms to suit the buyer.
ROBERT MITCHELL CO.,
315 Collins Bldg. 313 W. 3rd st.

FOR SALE—WESTLAKE DISTRICT; BEAUtiful home, consisting of 9 rooms, on first floor; completely furnished, and 3 rooms in basement; one suited for billiard-room; hardwood floors, electric lights, gas, furnace, instantaneous and solar heaters; lawn, back and front; shrubs, flowers, everything that goes to make an up-to-date home; choice neighborhood, 1 block from car line; house can be rented for $100 per month; this property can be bought for $11,000. Furthermore particulars inquire of E. S. COMSTOCK, Glendale. Call up phones, Sunset 903, Home 321.

FOR SALE—
Two-story residence, at the price of a cottage. Entrance hall with fireplace, living-room, dining-room, pass pantry, large kitchen, screen porch; on first floor; hall, three bedrooms, large bathroom, large clothes closet on upper floor; lot, large lot, with lawn, flowers, fruit trees and garden, and good shed. Gas and electricity. This is a good, modern home—well built and attractive, and is a bargain at the price named. To make a specialty of homes. WISLER, MOORE & CO., 210 S. Hill st.

FOR SALE—8-ROOM HOUSE AT 1304 GEORgia st.; lot 50x125; is mortgaged for $2500 at 6 per cent. for 2 years; is rented at $35 per month; a few improvements will make it bring more; will be near corner when 16th st. is cut through; is next street west of Figueroa; on car line and 2 blocks or four others; price $4500; $1000 cash, balance part cash, or vacant lot or cottage, but must have part cash; courtesy to real estate agents. R. K. MUSSER, 434 O. T. Johnson Bldg. Over Central Bank, 4th and Broadway.

FOR SALE—
HOME AND INVESTMENT.
TERMS.
$2800.
Located on West 24th st., near the Postoffice at Hoover st., 5-room cottage, not new, but with all modern improvements; north front; lot 50x115, with barn, trees, etc. This property is located within a few feet of Union Square, and will soon be valuable as business property.
ROBERT MITCHELL CO.,
315 Collins Bldg. 313 W. 3rd st.

FOR SALE—SOUTHWEST, NEW BUNGAlow, 7 rooms and den, massive fireplace, writing desk, bookcases, seats, paneled walls, hardwood floors, elegant buffet and china closets, 2 bedrooms, bath and hall to white enamel; full length plate mirrors, breakfast room with French windows, stone and cement porch and driveway decidedly different. Price $4500, easy terms if desired. PITTSBURG REAL ESTATE CO., 311-11 Laughlin Bldg.

FOR SALE—
If you are looking for A BIG SNAP in a modern furnished residence suitable for a home or rooming-house, investigate our property at Bellview and Belmont aves., overlooking Echo Park.
TEN-ROOM HOUSE on corner lot, 48x148, COMPLETELY FURNISHED, $5500, EASY terms. For full particulars see MR. PHILLIPS, with Golden State Realty Co., 619 S. Spring st. Both Phones—Exchange 56.

FOR SALE—
A beautiful new, modern and up-to-date 8-room house, furnished or unfurnished, ½ block from West Adams st., or Kenwood ave., $6000, unfurnished; $10,000, elaborately furnished; cash or terms; must be seen to be appreciated. For full particulars see MR. PHILLIPS, 619 S. Spring st. Both phones Private

FOR SALE—
Houses.

FOR SALE — TO PROSPECTIVE BUYERS. Look. Look. Two beautiful new modern large 6-room cottages and bath, cove ceilings, oak floors, paneled walls, built-in buffet, bookcase, cooling closet, wash tray, brick mantel and glass; combination fixtures; inside finish, flemish and golden oak and natural finish; cemented cellar; lots all fenced; fine lawn, north and south fronts; fine location and neighborhood; near Moneta-ave. car line; school and Catholic church. Call and see the OWNER at 141 W. 45th st. Phone South 3021.

FOR SALE—
WEST ADAMS HEIGHTS.
Beautiful new 7-story 8-room house, strictly down to date in every respect, equipped with every known modern convenience, including splendid furnace. Built for home. Owner must have money in his business; price only $6500. Nothing like it in this exclusive neighborhood for less than $9000.
GEORGE C. PECKHAM & CO.,
205-206-207 Union Trust Bldg.,
F5392, Main 2221.

FOR SALE—
NOTICE TO REAL ESTATE AGENTS.
Change prices on our list as follows—
No. 27 to $3200. Great bargain.
No. 28 at $2400.
No. 29 sold.
No. 11, sold.
HOME BUILDING CO.,
Cor. 18th and Oxford.
Phones—West 23, B1265.

FOR SALE—
My Dear Sir: I've a new, modern five-room bungalow, situated close to car line, on a sightly location, surrounded with a picket fence and lawn ready to set grass, which I'll sell to you on the easiest kind of terms. Will you take time to permit me to show it to you? Take E. First st. car to Brooklyn and Rowan.
S. W. BANKS.

FOR SALE—
One of the most attractive homes, overlooking the Arroyo Seco. Eight rooms, many balconies, commanding extensive views; lot 175 feet deep, with oak trees. This is one of the genuinely "homey" homes, is strictly modern in every particular, and is a rare bargain at $4250. We make a specialty of homes. WISLER, MOORE & CO., 210 S. Hill st.

FOR SALE—
A HOME AND AN INVESTMENT.
Almost new 5-room modern bungalow on 53rd st., near Moneta, with 3-room cottage in rear, rented for $30 per month; just thing of it, and only $3700; $1000 down, balance to suit.
GEORGE C. PECKHAM & CO.,
205-206-207 Union Trust Bldg.,
F5392, Main 2221.

FOR SALE—
Five (5) room modern bungalow for $2250, (this place is worth $3000.) Can deliver this house for $500 cash, and the balance payable in two years; close to car line, and will sell either furnished or unfurnished; on 57th st.
THE H. BARCLAY BROWN CO.,
431 H. W. Hellman Building
Phones—A3565, Main 1134.

FOR SALE—5-ROOM COTTAGE, NEAR 46TH and Hooper, for quick sale, only $2300. 4 rooms, strictly modern Bungalow, near 41st and Moneta; cheap at $4250.
6-room modern cottage, near 46th and Moneta; worth $3600; all cash takes it for $2150; this is a bargain; see it.
BUCKWALTER & MYER, 411 Stimson Blk. A3294, Main 2782.

FOR SALE—
$7250—WORTH $8000.
HOBART NEAR WASHINGTON.
Finely built 2-story 8-room, modern, built 1907, 3 upstair rooms, white enamel finish, furnace, lot 50x182, east front, fine lawn and flowers. An attractive home in splendid location. W. F. THORNE, room 821 Copp Bldg. A4824.

FOR SALE—CITY PROPERTY. BEAUTIful new 6-room residence near Figueroa on popular cross-street, south front, large rooms, modern in every detail; fine basement; furnace; lawn. Price $3600; $2000 may remain at 7 per cent. $1500 cash, balance $25 per month without interest. Address MARTHA INGERSOLL ROBINSON, Granger Block, San Diego, Cal.

FOR SALE—ONE OF THE BEST BUILT, best planned bungalows, in the best district, southwest. Six large rooms with extra large living-room and every modern convenience. This bungalow is different. If you are looking for a bungalow, let us show you this one. We make a specialty of homes. WISLER, MOORE & CO., 210 S. Hill st.

FOR SALE— —$2700— —$2700— —$2700—
5-room modern bungalow on 42d st., only 2 blocks from Main. This would be cheap at $3000, price only $2700; half cash.
GEORGE C. PECKHAM & CO.,
205-206-207 Union Trust Bldg.,
F5392, Main 2221.

FOR SALE—
One of the best 5-room strictly modern homes in the West Adams district, for sale at a price which will surprise any one familiar with property values. Lot 50x135. Fine lawn, flowers, large porches, in fact a very nice home. WISLER, MOORE & CO., 210 S. Hill st.

FOR SALE—LARGE LOT, 5-ROOM COTtage, $250 down, $15 per month, $1250. BANKS LAND CO., 214 Lankershim, corner Spring and Third. A3521.

FOR SALE—SACRIFICE; MUST SELL. 1721 Reid st., modern 5-room bungalow, 50-foot lot; faces east; close in, S.W.; price $3500; $1000 cash and make offer; part time balance monthly, 6 per cent.; house vacant, perfect condition. W. Washington-st. cars. R. F. COLE, owner, 434 S. Hill st. Phone F3877.

FOR SALE—277 ELLENDALE PLACE, 7-room house, 42x76, suitable for private rooming or boarding-house; 1501 Harvard Blvd., 8-room house, between 2 car lines, corner lot 50x128. Hobart Blvd., between Washington and 21st st., beautiful 8-room house, nearly new, lot 75x300. See H. N. MABERY, 608 Pay Bldg. Broadway 1512.

FOR SALE—
WESTLAKE.
Worth $7500; high, beautiful residence, overlooking city and mountains; $7250 for quick sale; must sell.
C. J. MOREY, YOUNG & ADAMS,
A7966. 324 S. Hill st.

FOR SALE—$1000 CASH, $25 A MONTH INcluding interest, will buy an 8-room modern house on Chase ave., the best residence district in the city; lot has 50-ft. front; price $4650.
Phones P7463. LUNDEEN FOR HOMES,
Main 4046. 702 S. Spring.

FOR SALE—TO CLOSE ESTATE.
WORTH $4000. PRICE $3000.
Beautiful 5-room cottage, nearly built. W. 30th st. Take W. Jefferson or W. Adams st. cars. $1000 cash; must be sold at once.
E. P. VERNON & CO.,
239 Henne Bldg., 122 W. Third st.

FOR SALE—5-ROOM MODERN HOUSE ON high ground; nice location; very beautifully finished; lot 50x150; $2000; $600 cash, balance in mortgage; must be sold this week or go under the hammer.
Phones P7463. LUNDEEN FOR HOMES,
Main 4046. 702 S. Spring.

FOR SALE — LARGE ARTISTIC 6-ROOM bungalow, 32x46 feet, in the southwest; building improvements; oak floors, beam ceilings, large well arranged rooms, clinker brick and cement veranda; $1800 cash will buy this at a decided bargain. E. M. NUTTING, owner, 204 Grant Bldg. A2724; Main 1736.

FOR SALE—MY MODERN TWO-STORY corner house, 6 large bedrooms, tile and coal ranges, large special made rug, go with house, barn and chicken corral, lot 50x150, first cut car line, West Adams district; cost $5000. Want $3500, terms. See owner, 1727 W. 24TH ST. Phone B2675.

FOR SALE—VERY CHEAP; ONLY $3400. Most beautiful, 5 large room, modern and new bungalow, W. Adams st. section; between Adams and W. 30th st.; small payment down, absolutely a snap all around. For particulars call at 327 BRYSON BLDG., Second and Spring. Phone A2378.

FOR SALE—NEW 6-ROOM MODERN BUNgalow on good street, nicely improved, half block from 4-minute car service, 15 minutes from Main st.; $3950, $300 down, balance $25 per month, 7 per cent. interest. Why not own your own home? A. N. RANDALL, 404 Pacific Electric.

FOR SALE — MODERN 10-ROOM HOUSE; good grounds, 66-foot front, lawn, flowers and shade trees back and front; Jefferson, near Figueroa; price $12,500; 1-3 cash, balance to suit. Also $20,000 home in the Montecito Valley, Santa Barbara. Address XX, box 13, TIMES OFFICE.

FOR SALE — JUST THINK OF IT, $100 down, balance $20 monthly, buys a lovely home of 5 large rooms, on a large east front lot near school and car line; price only $1400; it's dirt cheap. See my agents, STENTON & GROM, corner E. 18th and Hooper ave. car line.

FOR SALE—AT A BARGAIN; FINE CORner lot on 30th and Grand ave., Los Angeles; also 9-room house on 30th near Grand ave.; large trees, fine flowers; this is a bargain; must sell at once. Apply to OWNER, 213 W. 30th st., near Grand ave.

FOR SALE — $1750; 5-ROOM HOUSE ON Woodlawn ave. near 49th st.; lot 50x142½ to a 15-ft. alley; owner out of city and must have money; this is above worth $2000. See me now. EDWARD M. SAVAGE, 1028 Trinity st. Maple ave. car. 'Phone 25079.

FOR SALE—LOT 60x140, IN HIGHLAND Park, with 5-room California house, screen porch, pantry and closets; barn, chicken coop and corral; price $900, part cash, balance easy terms, or will trade for Redondo property. Telephone EAST 2369.

FOR SALE—BEAUTIFUL EAST-FRONT LOT on high ground in Westmoreland district, with good 5-room house; price only $2500; this is much below value, but owner must go East. See us at once. R. W. POINDEXTER CO., 420 W. Wilcox Bldg.

FOR SALE—CHEAP, ALMOST GIVEN away, 7-room house, 2 lots, 50x165 each. One barn, 12x24, 2 big sheds and other out buildings, worth $2500. Goes for $1500 and 459 east of Lake Shore ave. JAMES THOMPSON, 209 W. First.

FOR SALE—ONE LOT ON SOUTH HILL st. near Slauson avenue at $750, $100 cash, $15 per mo. For Owner, 459 SO. SPRING.

FOR SALE—
Houses.

FOR SALE—$2500, BETTER THAN CORNER, fine modern 5-room home in select neighborhood, one block from two car lines; the lot 50x140 facing east, directly down 35th st.; terms $2000 cash, $2500 6 per cent. NO. 2429 ROMEO ST.

FOR SALE—OR RENT. 1138 N. CATALINA ave., Pasadena, two lots, 120x175; modern new 5-room house, cement cellar, chicken corrals. Beautiful resident location. See property and make offer to owner. S. A. SIVERTS, San Jacinto, Cal. 4

FOR SALE—5-ROOM MODERN COTTAGE on Marshall st., near Figueroa; polished hardwood floors and up to date in every respect. Price $3250; $250 cash, $75 every quarter with interest. Call up J. B. DONER, 19112 or South 2515.

FOR SALE—
A SNAP BARGAIN.
1 house, lot, one cow and 40 chickens, near Watts; $300 cash. See MILTON W. LEWIS, 428 Bryson Bldg. or W. H. Young, Abila Station. 6

FOR SALE—BEAUTIFUL 4-ROOM BUNgalow, just completed, facing city park; high, sightly fronting on two streets; bargain at $4600. Price for quick sale, $4500; $500 cash, $25 monthly. BOX 78, Station C. Phone Main 251.

FOR SALE—PARTY NOT ABLE TO MEET mortgage on bungalow of $600, $65 per month, will sell equity for $200 cash and one year's lease; value of property $2200; $1000 trust deed must be sold by 8th. Address G., 214 COPP BLDG. 4

FOR SALE—$4750.
SNAP NEAR 18TH AND UNION.
Modern 8-room house; excellent residence or income property, $1500 under value. BUNDY & SCHNEIDER, 429 S. Broadway. A4396; Main 42-2.

FOR SALE—$1350 ON VERY EASY TERMS buys neat little house on large lot on East 51st st., near a car line. For full particulars see MR. PHILLIPS, with Golden State Realty Co., 619 S. Spring st. Both Phones—Ex. 56.

FOR SALE—BY OWNER. 8-ROOM TWO story stone and frame residence, 1631 Wilton Place, just completed, beautiful home; will sell bottom price; gas, electricity, steam appliances. Call between 10 a.m. and 3 p.m.

FOR SALE—BUNGALOW, $2500; $275 CASH and $25 per month, or lot first payment, balance monthly.
C. J. MOREY. YOUNG & ADAMS.
A7966. 324 S. Hill st.

FOR SALE — DO YOU WANT A NICE home in the choice part of city? 5-room house, furnished, handsomely decorated, electricity, gas, fruits and flowers, 2 lawns and barn. See OWNER, 1127 W. 36TH. 5

FOR SALE—4-ROOM NEARLY NEW. $50 BELL ST. Boyle Heights. 5

FOR SALE—5-ROOM HOUSE AND LOT, nice place. 1378 W. 49TH.

FOR SALE—NEW, MODERN 5-ROOM COTtage, southwest, hot floors, beam ceilings, all latest improvements; easy terms. See it at 2280 W. 29th. OWNER, 204 Grant Bldg. 1

FOR SALE—COTTAGE, E. 28TH ST., $300 cash, balance $25 per month. G. H. CLARK, 123 S. Broadway.

FOR SALE—
City Lots and Lands.

FOR SALE—
CHAPMAN PARK TRACT.
AND
NORMANDIE SQUARE TRACT.
BEST AND CHEAPEST LOTS IN THE WILSHIRE-WESTLAKE DISTRICT.
TRACT OFFICE, Wilshire and Alexandria. W. Sixth st. (yellow) car on Broadway.
WM. P. SPRAGUE, tract manager, E1542.
CHAPMAN BROS. (Owners.) 345 Pay Bldg. Main 2576, A2716.

FOR SALE— ONLY $1400.
I own a beautiful east-front lot on Oxford blvd., 50x143, which I am forced to sell. This is absolutely the cheapest lot in this district. Only part cash required. Address P, box 139, TIMES OFFICE.

FOR SALE—WANT A BIG LOT?
Nearly 1-4 acre, and you can build small house on rear of lot; only $25 cash and $10 a month; get a home now; best chance you ever had; make a start; street work all paid for, and 2½ miles inside of city limits; no disadvantages; you'll have to hurry; take Watts and local car on Main street, and get off at office at 32d st.; 5 cent car fare. Very cheap, here daily, 9 to 5, until sold. Also small home, cheap, on easy terms. Come today. PHONE SOUTH 2496.

FOR SALE—THE PALMETTO HOUSE, Palmetto and Mateo st., $1500; 16 rooms and restaurant; newly furnished; rents $45 per month; 2 years' lease; 22-room hotel near Ninth and Main, two years' lease, good transient house, price $1600; near First and Broadway, transient hotel, 27 rooms, price $1650; 25-room hotel price $1000, rent only $30 per month, 32 per room; 2 hotels at San Bernardino for sale or exchange. SMITH BROS.,

Classified Liners.

FOR SALE—
Hotels and Lodging-houses.

SALE—WELSHANS & COLE HAVE IN BOOMING-HOUSES, APARTMENT-HOUSES AND HOTELS FOR SALE. SEE US BEFORE BUYING. ASK WELSHANS & COLE, 434 S. HILL ST.

SALE—41 ROOMS, $1750 WILL HANDLE; good lease. By owner, 239½ SOUTH

SALE—A BARGAIN. BOOMING-, 16 rooms; must sell. 2154½ S. NINTH.

SALE—CHEAP, 14 ROOMS; NETS $70. 325 N. BROADWAY. A6367.

FOR SALE—
Country Property.

EL CARMEL
to invest.
THINK IT OVER!
tracts of loam, rich, loamy
from the city, on 2 roads, 10
fare, easy drive from the city,
plant for all you can raise at a
shares of water stock.
FREE
acre; cost for operating water
Mesian per year, $100 to $200 per
down, 14 per month on each acre.
PHILLIPS, with GOLDEN STATE
CO., 630 S. Spring st. Both phones

ACRES OF AI ALFALFA
fenced with a six-roomed house, large
barn, suitable for outbuildings; 2 flow-
located on the Santa Ana, electric
an ideal ranch; will consider good
See W. S. TAYLOR, 204½ S.
Home 2791. Price $15,000.

NOW IS YOUR TIME TO GET
homestead of 8½ level valley
miles from Los Angeles, for $125;
railroad shipping station; plenty
water for small orchard and 1 will
why this land should bring $100 per
year's time. OSBURN, 325 Chamber
Phone A3858.

SELL IMPERIAL ACRES
them and are happy because a
crops pay purchase price and insure
HAMMERS REALTY CO.,
404 Severance Bldg.

$1500, ¼ CASH, 160 ACRES ON
coast, good 4-room house and
acres in fruit, all bearing, 30 acres
and half to shipping point; ma-
water piped to house and grounds.
A. BOURN, 32 Bush st., San
Cal.

5½ ACRES BEST SOIL, COR-
Monrovia car on main road; 5-
house, barn and fences. Some
plant, improvements worth $700. All
$1500. Can put in 7 acres if desired.
good buy. E. G. ROBINSON, 504

THINK THIS OVER.
buy 5 or 10 acres of beautiful land.
sell. Plenty of water, Los Angeles
miles away. Can be had for one-
acre, $10 cash an acre. See AL-
Pac. Elec. Bldg. P7304; Main 7305.

HAVE SEVERAL IMPROVED,
chicken, alfalfa and dairy
Orange and walnut groves. Prices
JACOB STERN,
601 Pacific Electric Bldg.

10 ACRES, GROWING EUCA-
grove in fine condition, low price,
only 10 miles from city on rail-
electric walk from station. Ideal
the healthiest home on earth. A.
604, 604 P. E. Bldg.

FINEST OF LEVEL GRAPE
AND DECIDUOUS FRUIT LAND
TURLOCK-MODESTO IRRIGA-
DISTRICT. Cash or easy terms.
valley. Terms easiest ever offered.
ION, 208 W. Seventh.

20 ACRES, 160 GOOD RICH
land; good improvements; creek
land; large range for stock. Would
sell under the circumstances. Write
owner, JOHN BRAUER, Millville,

ACRES OF AI ALFALFA
fenced with a six-room house, large
barn, suitable for outbuildings; 2 flow-
located on the Santa Ana, electric
an ideal ranch; will consider good
See W. S. TAYLOR, 204½ S.
Home 2791. Price $15,000.

NOW IS YOUR TIME TO GET
homestead of 8½ level valley
miles from Los Angeles, for $125;
railroad shipping station; plenty
water for small orchard and 1 will
why this land should bring $100 per
year's time. OSBURN, 325 Cham-
Phone A3858.

SELL IMPERIAL ACRES
them and are happy because a
crops pay purchase price and insure
HAMMERS REALTY CO.,
404 Severance Bldg.

$1500, ¼ CASH, 160 ACRES ON
coast, good 4-room house and
acres in fruit, all bearing, 30 acres
and half to shipping point; ma-
water piped to house and grounds.
A. BOURN, 32 Bush st., San
Cal.

5½ ACRES BEST SOIL, COR-
Monrovia car on main road; 5-
house, barn and fences. Some
plant, improvements worth $700. All
$1500. Can put in 7 acres if desired.
good buy. E. G. ROBINSON, 504

THINK THIS OVER.
buy 5 or 10 acres of beautiful land.
sell. Plenty of water, Los Angeles
miles away. Can be had for one-
acre, $10 cash an acre. See AL-
Pac. Elec. Bldg. P7304; Main 7305.

HAVE SEVERAL IMPROVED,
chicken, alfalfa and dairy
Orange and walnut groves. Prices
JACOB STERN,
601 Pacific Electric Bldg.

10 ACRES, GROWING EUCA-
grove in fine condition, low price,
only 10 miles from city on rail-
electric walk from station. Ideal
the healthiest home on earth. A.
604, 604 P. E. Bldg.

FINEST OF LEVEL GRAPE
AND DECIDUOUS FRUIT LAND
TURLOCK-MODESTO IRRIGA-
DISTRICT. Cash or easy terms.
valley. Terms easiest ever offered.
ION, 208 W. Seventh.

20 ACRES, 160 GOOD RICH
land; good improvements; creek
land; large range for stock. Would
sell under the circumstances. Write
owner, JOHN BRAUER, Millville,

5-ACRE RANCH, ONE MILE
Garden Grove, with 10 acres of al-
of walnuts, and 7-room modern
pumping plant; small gum grove;
soon; $9500. DAVID GALLOP,

5 ACRES NEAR REDONDO, ¼
electric line, only $200 per acre,
sell, and less than half the price
property. ORRIN RICE, 409
corner Sixth and Spring. Home

ACRES, 40 ACRES WITH GOOD
house, 10 acres in hay, 1 acre in
on the county line this st once.
A. BOURN, 320 Bush st., San

ACRES LAND, 30 MILES
from

Classified Liners.

BUSINESS CHANCES—
Miscellaneous.

TETLOW & CO., 427 S. BROADWAY. Suite 217-218 Mason Operahouse.

Bakery, grocery and delicatessen; brick oven; splendid location; fine business; at invoice.

Dental parlors, part cash, $150; clearing $150 monthly; cheap rent; well established; a snap.

Nice little wholesale and retail business; requires $25; will invoice $425.

Groceries, hardware, feed and fuel; established 2 years; large store warehouse, barn and 5 living-rooms; doing big business; rent $25; 5 years' lease; investigate this; $3500.

Grocery, centrally located; 3 years' lease; cash business $30 daily; no delivering. $2200.

Neat little grocery, close in; must be sold; rent $20; look this up, $250.

7 years' established business, clearing $150 to $300 monthly, the year around, $2700.

Meat market; cash business; no delivering; fine fixtures; living-rooms; lease; snap, $750.

Party with some capital to manage the only business of its kind in California.

A baker with $300 can hear of a proposition where he can coin money.

TETLOW & CO., 427 and 218 Mason Operal house.

WANTED—RELIABLE MAN IN FINE PAYing Spring-st. cash business, to take half interest, who can invest $250 with services; this business will pay you $125 monthly as your part; clean, agreeable work; short hours; experience required, as the present owner will teach you the business; you must be steady man. Call 702 S. SPRING ST., room 209.

FOR SALE—CIGAR STAND IN HEART OF Los Angeles; fine fixtures; splendid stock of cigars and tobaccos; rent $15 monthly; good laundry agency, with long lease; price $225; I will take $150 cash, the balance $15 per month; this business will pay you $150 monthly experience not necessary. See OWNER, 702 S. Spring st., room 209.

I WILL OFFER UNUSUALLY ATTRACTIVE lease on property with from $40,000 to $50,000 to take one-half interest with me to complete the improvement of a first-class inside real estate enterprise, and market same. Thorough investigation is solicited. Phone—Home place, Main 6423, or address K, box 71, TIMES OFFICE.

FOR SALE—
Cigar stand on Spring st.
Candy and ice cream parlor.
Nice rooming-house on Hill st.
Nice little cafe, very cheap.
TALBOT & CO.,
Home A4339. 229 H. W. Hellman Bldg.

GENERAL MERCHANDISE IN GOOD SUburb. If you care for a straight legitimate business this will interest you. Good fair profits on amount invested. Price about $2500. Investment Department, JONES & RYDER LAND CO., 218 West 3rd st.

BARGAIN—$600 CASH BUYS BEST-LOcated hairdressing and manicuring parlors in city; established business; cheap rent; good lease; together with all toilet requisites. See BRADRICK, care Geo. C. Peckham & Co., 209-4-5 Union Trust Bldg. F5282, Main 3221.

FOR SALE—HIGH-CLASS TAILORING BUSiness, $500 will buy; no less, including stock, fittings and lease; best location in thriving and healthiest town on Coast; a genuine snap; sound reasons for selling; first man takes it. Address R, box 23, TIMES OFFICE.

GENERAL MERCHANDISE, SITUATED IN Los Angeles; clears $250 monthly. Price $2000, or inventory.
INVESTMENT DEPARTMENT,
JONES & RYDER LAND CO.,
218 W. Third st.

CITY CEMENT WORKS AT TEHACHEPI Lake. New town, will soon spring up. Will give lots trade to parties who will make certain improvements and will give other lots rent free for three years. Address K, box 115, TIMES OFFICE, city.

WANTED—A GOOD RELIABLE MAN TO act as manager in a downtown business. Investment required. Will clear you $250 monthly. Rare chance for live energetic man. This is high class. See us for particulars. ESSEX CO., 420 S. Broadway, room 626.

FOR SALE—RESTAURANT, 1-2 BLOCK from Broadway, with liquor license, reason for selling is my partner who was chef quit me. I prefer staying with business if I can get experienced partner. Phone A6209. Address R, box 159, TIMES OFFICE.

ACTIVE, RELIABLE MAN WANTED WITH satisfactory references and $500, to take 1-2 interest in old established business, pleasant agreeable occupation and hours. Income $200, $300 monthly net. Full investigation. HEBER & COOPER, 111 S. Broadway.

BAKERY AND CONFECTIONERY, CENter of business district. Good business and large profits. Price $2000.
Investment Department,
JONES & RYDER LAND CO.,
218 West 3rd st.

WANTED—DRUGGIST, DESIRABLE OPENing for active pharmacist in profitable drug business; half or whole interest to right man; don't write unless you have at least $3000 cash. Address G, box 28, TIMES OFFICE, Los Angeles.

FOR SALE—$400 BUYS A FIRST-CLASS bakery invoicing about $700; we have for sale several first-class cigar stands in the city and in good neighboring towns. If interested call BOARD OF TRADE, Equitable Savings Bank Bldg.

SAFE AND RELIABLE INVESTMENTS with big profits for conservative people, including 1st mortgages on Los Angeles real estate. See A. B. Worster, Investment Department GOLDEN STATE REALTY COMPANY, 636 So. Spring st.

FOR SALE—OR EXCHANGE, FOR CLEAR property; best paying grocery in city; if you want to exchange your home for business that will clear $2500 yearly, this is your chance; no agents. Address R, box 144, TIMES OFFICE.

A SPLENDID BUSINESS ON CORNER, good locality, groceries, delicacies, bakery goods soda fountain and candies; fine trade. An ideal place for man and wife. Owner must leave city. See him at once, at 901 S. GRAND AVE.

SAN DIEGO, CAL.—HAVE CLIENTS WHO will build high-class apartment-houses and business blocks to suit lessees; also business locations for long lease. MARTHA INGERSOLL ROBINSON, Real Estate, 324 Granger Bldg.

WANTED—GENTLEMAN TO INVEST $15,000 and take position of treasurer with Los Angeles corporation doing fine business; tremendous profits in sight; liberal salary and security. Address K, box 96, TIMES OFFICE.

$6000 TAKES ONE OF BEST CORNER GROceries, Los Angeles; established business; rent $22, including 3 living-rooms, compelled to sacrifice account going Chicago. Take Hooper ave. car. 1443 E. 27TH ST.

FOR SALE—COMPLETE RESTAURANT outfit, dishes, range, ice box, counters, coffee boiler, dishes, everything $75 if taken soon. Address T. B. SANDERSON, Santa Monica. Home Phone 1134.

MANUFACTURING BUSINESS OPENING for trustworthy gentleman with $2500 to invest and take business management; the future that will prove marvelous. See PHOENIX, 302 Grant Bldg.

FOR SALE—I HAVE A SMALL BLOCK of stock for sale in the greatest invention of the age. A new third-rail electric system. Come and see a perfect working model. A. B. WORSTER, 636 So. Spring st.

FOR SALE—$200 CASH BUYS HALF INterest in good paying business; no experience. Call at 409 WEST 7TH.

FOR SALE—A BAKERY, GOOD 10-YEAR established business. Will sell at invoice. No agents. 1504 W. PICO.

FOR SALE—OR TRADE, HARDWARE business, in good location, new stock and fixtures. Call 628 W. 9TH ST.

LAUNDRY ROUTE FOR SALE; ONE OF best laundries in city. See OWNER, 372 N. Main st. California Stables.

IF YOU WANT ONE OF THE BEST CANDY stores on Broadway, address P, box 124, TIMES OFFICE.

SWAPS—
All Sorts, Big and Little.

FOR EXCHANGE—FIVE PASSENGER, 16 H.P. Rambler in first-class condition for equity in real estate or what have you? Address R, box 98, TIMES OFFICE.

FOR EXCHANGE—WANTED, 5 OR 10 acres or small cottage for a block of Anti-Friction Roller Bearing stock and cash. Address R, box 25, TIMES OFFICE.

FOR EXCHANGE—WANTED AUTO, MOTORcycle or good driving outfit in exchange for real estate or diamonds. A. M. PIKE, Gen. Del., Long Beach.

FOR EXCHANGE—I HAVE SHARES IN two good land syndicates; want to trade for piano, and will give good deal. Address P, box 126, TIMES OFFICE.

FOR EXCHANGE—HERMOSA BEACH LOTS for anything of value. ORRIN RICE, 409 Grosse Bldg., corner 6th and Spring. Home A3534.

FOR EXCHANGE—TABLE REFUSE OF 150 people given to party for taking away. Call or inquire at HARVARD SCHOOL, Western ave.

FOR EXCHANGE—DENSMORE TYPEWRITer, fine condition for haumerless shotgun, bicycle, roll top desk. BROADWAY 1004.

FOR EXCHANGE—FOR GOOD OFFICE furniture, an equity in well located lot. Address R, box 107, TIMES OFFICE.

FOR EXCHANGE—A GRAPHOPHONE and records, for large trunk or lady's tailor suit. 422 W. 2ND ST.

FOR EXCHANGE—DENTISTRY FOR PAINTing and tinting. Call 6016 S. MAIN. Skilled Dentists.

MONEY TO LOAN—
In Sums to Suit.

ARE YOU IN A BAD FIX?

If you are in need of money, want it right away and do not know where you are to get it, you are in a bad fix. No necessity, however, for your being in that position, as long as we are here. We will loan you the money you need from $10 up on your FURNITURE, PIANO, HORSES, WAGONS or other personal property, without removing them from your possession.

We charge you a reasonable rate of interest and arrange the matter quickly and without publicity. Fair dealings, open and above-board methods is our motto, every time. Open 8 a.m. to 6 p.m., Monday and Saturday evenings until 8 p.m.

FIDELITY LOAN CO.,
439 MASON BLDG.,
S.E. corner Fourth and Broadway.
Phones F1421, Bdwy. 3171.

WE BUY NOTES, MORTGAGES, TRUST deeds, leases, real estate contracts, rentals, life insurance policies and all kinds of commercial paper; we make loans in large and small amounts for long or short time, secured by first and second mortgages on real estate, listed stocks, life insurance policies or any good security.

Money furnished the day application for loan is made.

NOURSE & CO., 305-306 L. A. Trust Bldg., Corner Second and Spring sts.

TO LOAN—MONEY.
IN SUMS UP TO $3000.
ON FIRST MORTGAGES.
We make 3 year loans at 7 per cent.; prompt appraisement and liberal valuations.

Also mortgages bought.
JONES & RYDER LAND CO.,
218 WEST THIRD ST.
Phone—Private Exchange 222.

QUICK LOANS ON FURNITURE, PIANOS, ETC.; NO PUBLICITY OR BOTHER; GOODS REMAIN IN YOUR POSSESSION. MONEY READY SAME DAY; EASY TERMS AND ALL OF THE MONEY YOU WANT OR CAN BE REPAID, ALL OR PART, AT ANY TIME. REDUCING INTEREST ACCORDINGLY. CLARK & CO., 301 SECURITY BLDG., 310 S. SPRING. PHONE F1351 OR MAIN 6962.

SALARIED PEOPLE'S FRIEND.
WE LOAN TO THE WORKINGMAN.
RATES THE LOWEST.
PAY BACK TO SUIT YOURSELF.
WE CHARGE FOR TIME YOU KEEP IT.
THE STATE LOAN CO.,
612 GROSSE BLDG., Fifth and Spring sts.
Open 8:30 to 6 p.m. Monday, Wednesday and Saturday till 9 p.m.

DO YOU NEED MONEY?
WE loan on "SALARIES" strictly.
All business confidential and courteous treatment to all. Money costs you just for time in your hands. Rates lower than the lowest.
THE NATIONAL LOAN CO.,
519-520 Bryson Bldg., 2d and Spring sts.
Open 8:30 to 6 p.m., Mon., Wed. and Saturday till 9 p.m.

TO LOAN—PLENTY OF PRIVATE MONey for loans on real estate at lowest rates. We draw all papers and save time and trouble. Established twenty years.

EDWARD D. SILENT & CO.,
216 W. Second st.

$1,000,000 TO LOAN ON REAL ESTATE. 5 to 7 per cent. net interest.
No delays. No red tape. Any sum desired. Cash for mortgages and deeds of trust.
Large city loans a specialty.
Ranch loans solicited.
MATTHEWS & MATTHEWS,
205 Douglas Bldg., cor Third and Spring.

MONEY TO LOAN ON CITY REALTY. IF YOU WANT A LOAN AT A REASONABLE RATE,
"SEE MR. FIRST."
ELVIN J. CURRY, 612-15 Pay Bldg. Home Ex. 7172; Main 8272.

MONEY TO LOAN—ON GILT-EDGE LOS ANGELES REALTY AT REASONABLE RATES.
MR. KOS,
WRIGHT & CALLENDER CO.,
239 S. HILL ST.

MONEY TO LOAN—
We only charge 1 per cent. for negotiating either a small or large loan. If your real estate security is good, you will experience no unnecessary delay in securing a loan through this office. BAKER & WHITAKER, 521 L. W. Hellman Bldg., Fourth and Main.

MONEY LOANED ON DIAMONDS, JEWELry, pianos, mortgages, contracts, etc.; diamond loans our specialty; don't borrow until you see us; lowest rates; prompt; private; bank references; established over 4 years. H. T. REID & CO., 342 S. Broadway, suite 225. A1323, Bdwy 2508.

TO LOAN—MONEY LOANED TO SALARIED people just on your own name; no other security necessary; don't borrow until you see us; my system is the best for railroad men, clerks, bookkeepers, street car men, and all others employed; business strictly confidential. NEWTON, 708 O. T. JOHNSON BLDG.

TO LOAN — WE LOAN YOU MONEY ON your furniture, diamonds, salary or other personal property; large loans on rooming and apartment houses a specialty; new methods, fair dealing. Main 2139, A2139. Room 9 ORPHEUM THEATER BLDG. Southern California Security Co.

WE MAKE A 6 PER CENT. BUILDING loan and are practical builders.
MILWAUKEE BUILDING CO.,
MILWAUKEE BUILDING CO.,
MILWAUKEE BUILDING CO.,
Phones Main 6794. 308 W. First st.
Home A9197.

$200,000 TO LOAN ON CHATTELS—
WATSON'S QUICK LOANS.
Generous loans on furniture, pianos, live stock, diamonds, real estate contracts, personal property. Easy terms. Confidential. Phone 2736. WATSON, 322 Trust Bldg.

QUICK LOANS ON FURNITURE, PIANOS, diamonds, live stock, real estate, contracts, mortgages, your salary, or any good security; low rates, easy terms; confidential. ROSS & CO., 1207 Trust Bldg., corner Second and Spring. A7301, Main 8541.

TO LOAN—MONEY.
Money to loan on real estate, reasonable rates, no time lost. $1500 mortgage on improved property for sale, at a discount, immediately. JOHN H. SAUNDERS CO., 418 S. Hill st. F7178; Broadway 5022.

MONEY LOANED ON DIAMONDS AND jewelry. Room 416, O. T. JOHNSON BLDG., 4th and Broadway. Call and get terms, which you will find to be best in town, as we will lend you more money for the same interest, or the same money for less interest.

$5500 TO $10,000 ON REAL ESTATE. INterest 7 and 8 per cent.; money is ready if you have good security.
DOLPH T. MITCHEL,
Room 430, Citizens' National Bank Bldg.
Phone A3644.

TO LOAN—
$10000 TO $100,000 ON REAL ESTATE, AT 7 TO 8 per cent. interest.
ROBT. MITCHELL CO., 332 W. Third st. Le Grand Betts, Mgr. Loan Department.

MONEY LOANED—ON FIRST AND SECond mortgages, contracts, diamonds and other securities.
MECHANICS' LOAN CO.,
426 Bradbury Bldg.

ABSOLUTELY CONFIDENTIAL. WE LOAN on diamonds, watches, etc. More money at lower rates than anyone. Private room for ladies. JEWELRY LOAN CO., 323½ South Spring, room 12.

WE HAVE MONEY TO LOAN ON GILTedge close-in property. If security is satisfactory, can close deals quickly. H. A. ROWAN & CO., 230 H. W. Hellman Bldg.

DON'T BORROW TROUBLE. BORROW money. Salaried men and women accommodated on their note without mortgage, or indorser, confidential. CHERRY, 411 O. T. Johnson Bldg., corner 4th and Broadway.

WHY KILL TIME WHEN YOU WANT A real estate loan; Mitchell has the money at 7 and 8 per cent. Will pay cash for your mortgage. 430 CITIZENS' NATIONAL BANK, 3rd and Main. Phone A3644.

MONEY TO LOAN—
$200 to $250,000 to loan on real estate and other good securities at current rates. Established 1893. LEE A. M'CONNELL & CO., 6 S. Broadway.

TO LOAN—MONEY—SALARY LOANS—
Your name is security to us; transactions strictly confidential. WESTERN LOAN CO., 501 Mason Bldg., 4th and Broadway. Main 4628; F5042.

$150,000 TO LOAN, CITY OR COUNTRY, current rates; no delay; private money. Home A3627. MOTER & GILBERT, Main 5474. 612 Trust Bldg.

MONEY LOANED SALARIED PEOPLE and others without security; easy payments; largest business in 60 principal cities. TOLMAN, 430 Mason Bldg., Broadway and 6th.

MONEY LOANED ON DIAMONDS, WATCHes, jewelry. We loan you more money, less interest, hold your goods longer than any one. Tickets issued. LEE BROS., 349 S. Main st.

MONEY TO LOAN—
$2000 to $1200 on improved city real estate. ALLISON BARLOW, 312 South Broadway, Room 234.

MONEY TO LOAN—
In Sums to Suit.

TO LOAN—$20,000 TO LOAN ON BUSINESS PROPERTY, TO NET 7 PER CENT. SEE A. MACKEIGAN, 315 S. HILL ST. EXCHANGE 1457.

SALARY AND CHATTEL LOANS; VERY private; a square deal; open Saturdays, evenings to 8:30. CALIFORNIA LOAN CO., 417 Henne Bldg., 122 W. Third.

MONEY LOANED SALARIED PEOPLE without security; notes bought; loans on stocks, bonds and warrants. TRADERS' EXCHANGE, 321 Bryson Bldg. Phone Main 4670.

MONEY TO LOAN IN ANY AMOUNTS, UP to $250,000, on first-class realty security. MR. PHILLIPS, with Golden State Realty Co., 630 S. Spring st. Both 'Phones Exchange 16.

MONEY TO LOAN—ON REAL ESTATE. Large amounts at 6 per cent. C. A. SUMNER & CO., 214 L. A. Trust Bldg., corner 2d and Spring sts. Main 662, A4622.

MONEY LOANED ON SALARIES, DIAmonds, furniture, live stock; private, confidential, responsible. T. A. BRODERICK, 205½ S. Broadway, room 2. A4579.

SALARIED PEOPLE ACCOMMODATED ON note without indorser; no red tape; confidential. WEST COAST EXCHANGE, 419 Henne Bldg., 122 W. Third st.

TO LOAN—$200 TO $25,000 AT 7 PER CENT.; also buy mortgages, quick action, always busy. Cut this out and see SMITH, 222 Laughlin Bldg. A7250.

TO LOAN—I HAVE $3000 AT 7 PER CENT. to loan on improved city real estate. Give full description of property. Address P, box 196, TIMES OFFICE.

MONEY TO LOAN IN SUMS TO SUIT. Building loans a specialty. COLONIAL MORTGAGE & TRUST COMPANY, 519 H. W. Hellman Bldg.

TO LOAN—I WILL BUY YOUR MORTGAGE or trust deed note. See me at once; no delay. J. BURRIS MITCHELL, Broker, 412 Douglas Bldg.

MONEY TO LOAN—ANY AMOUNT, FOR term of years; building loans a specialty. JOHN H. BROWN CO., 702 Delta Bldg., 628 S. Spring st.

WILSON-PATTEE CO., 602 UNION TRUST Bldg., 6th Main or F. loan on improved real estate and buy and sell real estate mortgages.

SALARY LOANS — LADIES OR GENTLEmen. CONFIDENTIAL. EASY PAYMENTS. STANDARD LOAN CO., 305 HENNE BLDG.

LOANS ON SALARIES, REAL ESTATE, hotels, rooming-houses. RELIABLE LOAN CO., 534 Citizens' National Bank Bldg. A5302.

$250,000 TO LOAN—DIAMONDS A SPECIALty; rates reasonable; strictly confidential. SCHEPPS, suite 25, 444 S. Bdway. F3617.

SALARIED PEOPLE'S LOAN CO., 304 H. W. Hellman Bldg. Lowest interest rates. Notes bought. Phones Main 2368; A2369.

H. W. POINDEXTER, 409 WILCOX BLDG. loans money on real estate, large or small amounts, building loans a specialty.

PRIVATE MONEY. NO RED TAPE. ANY amount on good security. M. DAVIDSON & SON, 204-6 Wilcox Bldg.

TO LOAN — MONEY, AT PREVAILING rates on real estate security. L. L. BOWEN, 529 Pay Bldg.

MONEY LOANED ON SALARY AND CHATtels; confidential. PACIFIC LOAN CO., 621 Byrne Bldg.

MONEY TO LOAN ON REAL ESTATE. TRUE & CLARK, 607 H. W. Hellman Bldg.

MONEY LOANED, CONTRACTS AND MORTgages bought. A. M'CALL, 314 Bullard Bldg.

H. S. SPARKS WILL BUY OR LOAN ON your diamonds. 402 CURRIER BLDG.

MONEY WANTED—
On Collaterals.

WANTED MONEY. WE OWN AND OFfer for sale these gilt-edge trust deeds. Time three years; interest 7 per cent. net, payable quarterly.
$16,000—On property worth $25,000.
$4000—On property worth $2000.
$1000—On new 2-story residences.
$1500—On new cottage; value $3000.
$1200—On new cottage, southwest.
$1500—On new cottage worth $2500.
$1700—On new cottage worth $2500.
$1400—On new 5-room cottage, worth $3000.
$900—On new 5-room cottage.
Security Absolute. Nothing Better.
'Phone 2736. WATSON, 322 Trust Bldg.

WANTED—
10 PER CENT. INTEREST. 10 PER CENT. INTEREST. 10 PER CENT INTEREST.
Will pay 10 per cent. interest on a loan of $2000 for a period one year; very best gilt-edge security given.
Ask for A. B. WORSTER, Investment Dept., GOLDEN STATE REALTY CO., 636 S. Spring st.

WANTED—MONEY—
Wanted $1200 on house and lot, on a corner, southwest; also $2000, excellent security; $1800 first mortgage on improved property for sale immediately at a discount.
JOHN H. SAUNDERS CO.,
418 S. Hill st.
F7178. Broadway 5022.

WANTED—
If your money is earning you less than 6 per cent. call and let us show you a first class mortgage.
In making our loans we look more to the security than to the high rate of interest.
THE JOHN M. C. MARBLE CO., H. W. Hellman Bldg.

WANTED—$1100; 3 YEARS, 7 PER CENT., on modern cottage; lot 50x126, near W. Jefferson and Budlong ave.; value $3200.
$3000—2 years, 7 per cent., on 10-room building on W. First st., near Hope; income about $100 per month; valued at $16,000; this is choice. LOCKHART & SON, 209 W. First st.

WANTED—MONEY TO LOAN.
We have a few more first-class loans on improved city real estate than we can place. If you have money to loan, we can give you an absolutely safe investment, at 7 per cent. net, with interest payable quarterly. WILLIER, MOORE & CO., 232 Hill st.

WANTED—$4000 AT 12 PER CENT., SIX months, security valued at $8000; includes horses, wagons of paying business, stock, bonds, two automobiles and notes to secure it all. Must have money at once. E. E. EVERETT, 238 Ct. Nat. Bank Bldg. Main 2626; Home B2687.

WANTED—MORE MONEY TO INVEST IN gilt edge mortgages at 7 to 9 per cent. I am handling eastern money; let me place yours. ELVIN J. CURRY, 612-15 Pay Bldg. Home Ex. 7172; Main 8272.

WANTED—MONEY.
For sale mortgages.
$400—First mortgage on good real estate, worth $1500.
V. E. STOCKWELL & CO.,
204 Grant Bldg. A2914, Main 1539.

WANTED—
If you are seeking an investment, consult us. We can place your money in the best first mortgage loans on the market.
THE TRUSTEE SECURITIES CO., 357 S. Spring st. Room 1.

WANTED—MONEY; $6500 ON 10 ACRES near city; sold at $30,000; pay 7 per cent.; also $3000 on new residence, southwest, worth $6500; principals or brokers. Call on WM. N. HOLWAY, agent, 711 Grant Bldg. A1309.

WANTED—$1200, FOR 1 YEAR AT 6 PER cent., or 2 years at 7 per cent. on a beautiful modern 5-room house, Los Angeles; valued at $6000. Address P, box 34, TIMES OFFICE.

WANTED — I HAVE MORTGAGE AND trust deed note for sale at all times; interest 7 and 8 per cent. Let me place your money. J. BURRIS MITCHEL, 412 Douglas Bldg.

WANTED — MORE MONEY TO LOAN ON mortgages at 7 and 8 per cent. C. A. SUMNER & CO., 214 L. A. Trust Bldg., corner 2nd and Spring sts. Main 662, A4622.

WANTED — TO BORROW $3000 ON FIRSTclass, improved country property; will pay 1 per cent. on short time loan. Principals only. Address NN, box 82, TIMES OFFICE.

WANTED—$1800, ON EAST FIRST ST.; business property, gilt edge security. BARGAIN REALTY CO., 307 Trust Bldg. Home A7301; Main 8541.

WANTED—$4000 ON 10 ACRES AT PALME which recently sold for $10,000; will pay 8 per cent. interest and $150 commission. 1336 W. 20TH ST. Phone West 496.

WANTED—$1500 AT 7 PER CENT. ON EXcellent close-in security. BARGAIN REALTY CO., 307 Trust Bldg., Second and Spring. A7301, Main 8541.

WANTED—$5000 FOR 1 YEAR ON OUTSIDE property, S.W., worth $100,000. ORRIN RICE, 409 Grosse Bldg., corner Sixth and Spring. Home A9516.

WANTED—TO BORROW $5000 ON GILTedge county security. Pay 1 per cent. NO AGENTS. Address N N, box 11, TIMES OFFICE.

WANTED—LOAN OF $40,000 FOR 3 YEARS on gilt-edge city real estate security. Address E. G. HAYNES, 304 Security Bldg.

WANTED—$2000 TO PUT PUMPING PLANT on 160-acre bearing vineyard, San Fernando. Address R, box 139, TIMES OFFICE.

WANTED—TO BORROW $1400, 6 MONTHS, improved city real estate; will pay good rate. Address R, box 142, TIMES OFFICE.

WANTED—I WANT $4000 FOR 3 YEARS AT 7 per cent. on property worth $10,000, close in. 227 H. W. HELLMAN BLDG.

WANTED—$2000; 2 YEARS, 7 PER CENT., on new and modern house; exceptional neighborhood. MAIN OR F7332.

WANTED—$400, 8 PER CENT., 2 YEARS ON East Hollywood lots, worth $2000. Address E, box 28, TIMES OFFICE.

WANTED—$200 TO $20,000 ON IMPROVED close-in city property. T. WIESENDANGER, room 311, 207 S. Broadway.

WANTED—TO BORROW $4000 OR $5000; gilt-edge property; income $300 per month. H. TRESCONY, 101 Court st.

MONEY WANTED—
On Collaterals.

WANTED—$2000 LOAN ON SMALL CLOSEin business lot, with cottage, on paved street; conservative value $6000, 3 years, 7 per cent.

Want $7500 on corner brick building, close in, on paved street, paying 6 per cent. net on $17,000 valuation; will pay 6 per cent. for 5 years.

PHONE MAIN 2288.

WANTED—$1600 AT 8 PER CENT., 1 YEAR, good security. Address P, box 96, TIMES OFFICE.

WANTED—MONEY FROM OWNER, $1500 ON good security, in southwest. SOUTH 4626.

STOCKS AND BONDS—
And Mortgages.

WE ARE NOT EXACTLY "UP A TREE" on prices, but we feel morally certain that present conditions cannot maintain. However, it is up to the owner of the stock to control the market. There is no demand because there is too much "supply." To controvert this condition, refuse to sell your stock at any price, and soon the order of things will be reversed. Still, if you are "pest due" and there are suspicious noises without, resembling a sheriff on horseback, take your stock firmly in your left hand and advance in the direction of Bumiller's Block. On the other hand if you are bride-wise and a groom looks good to you, don't let your lucre shy at the market. This week is a good buying time and marks the crisis. Come up and get acquainted; we may do each other good; National Sugar is a good buy around 110; Los Angeles other good one that is honest is Los Angeles Tanning and Leather, which is now 50c, but will look awful good to you at $1 within 2 months. Santa Claus is the real dope in gold mining and we handle it. Phone Main 6124. C. H. GUTHRIE & CO., A5064.
4 410-411 Bumiller Bldg., 439 S. Broadway.

FOR SALE—
TO WHOM IT MAY CONCERN.
Official notice is hereby given that about 15,000 shares of the stock of the former Temescal Ductile Metals Co. is being unlawfully held by persons who are offering same for sale through brokers and other agents. This stock is not valid, and will not be recognized, transferred or accepted by the VAUGHN DUCTILE METALS CO. in exchange for its stock. All persons buying this stock do so at their loss.
VAUGHN DUCTILE METALS CO.,
H. D. SCHULTZ,
Secretary.
Attested by
KEMP & COLTIER,
Attorneys former Temescal Ductile Metals Co.

FOR SALE—
$200 Imperial Box at $1.35.
1000 Princess Gold M. Co., 10c.
A better bargain if taken at once.
20,000 or any part, of Mary Murphy, 5c.
1000 Orange Co. Coal, 25c.
1000 W. Extension, Searchlight M. & M., 25c.
25 Pacific Wireless, $2.00.
Wanted—
500 L. A. Tanning and Leather Co., offer.
TYCHSEN BROS.,
223 Mercantile Place.
F8088, Main 5706.
Member Los Angeles-Nevada Stock Exchange.

OFFICIAL NOTICE—
VAUGHN DUCTILE METALS COMPANY.
Official notice is hereby given that pooling receipts, Vaughn Ductile Metals Co., stock that may be offered for sale or trade through private parties or brokers, are offered in violation of Contract with the Vaughn Ductile Metals Company, and the public is hereby warned that such pooling receipts are bought at their own risk.
By order of the Board of Directors.
ROBERT E. PAULSEN, Trustee.

WILL BUY CONSOLIDATED MINES AT 2½c.
California Mines at 1c.
Bonnie Clair at 2½c.
Mt. Gaines, at 7½c.
Will sell Anti-friction J. S. at $1.30.
Goldfield Herald at 1½c.
Bisbee West, at 2c.
LOS ANGELES MINING STOCK EXCHANGE, 217 W. First, bet. Spring and Broadway. Roderick MacDermott, mgr. Phone A5191.

FOR SALE—
6000 shares Piru Oil and Land Co. stock at 6½c a share. Company has 12,000 acres of land and 1000 inches of water in Ventura county, California.
WICKS REALTY SYNDICATE,
Suite 620 L. A. Trust Bldg.,
Second and Spring sts.

LISTEN, LADIES! WE FEEL THE BOTtom is almost reached in stocks; now is the time to buy. You can get any stocks you wish by applying to the WOMEN'S MINING AND STOCK EXCHANGE every day before the call at 2 p.m. You are cordially invited to the "call." Phone A1395. 238 Citizens' National Bank Bldg.

WANTED—LISTED NEVADA STOCKS IN exchange for all or any part $10,000 worth of Realty Syndicate stock (same as a mortgage); or will sell at a price permitting profit of 150 per cent. on investment. Investigation invited. Apply HEAD, 712 Union Trust Bldg. Phone F7448.

FOR SALE—TO ACCEPTABLE PERSONS only, a small amount of high-class stock in one of the largest, and well established manufacturing plants in this city; proceeds for necessary enlargement of buildings and additional machinery. Address BOX 225, Station "C" city.

FOR SALE—CASH OPPORTUNITY.
I will sacrifice $100 to $1000 worth of syndicate stock, secured by real estate; will give you a good profit now, and you can make more by holding a few months; I need money at once. Address P, box 136, TIMES OFFICE.

WANTED—IF YOU NEED MONEY BADLY and your stock securities are good, we have the money. C. B. GUTHRIE & CO., 636 S. Broadway, 419-11 Bumiller Bldg. A5064; Main 6124.

WE ARE IN THE MARKET
FOR RICE RANCH OIL.
TALBOT & CO.,
HOME A6330. 220 H. W. HELLMAN BLDG. 4

IF YOU WANT ANY SOUTH FURNACE Creek Copper, Anti-Friction J. S. or Mt. White way below the market see L. V. SCHENCK, 123 S. Broadway mornings.

FOR SALE—5000 MT. WHITNEY, $57.50; 1000 Mohawk Florence Leasing, cheap; 1000 Mohawk Gold Bar, $150. NEWSTAND, Broadway Hotel, 629 S. Broadway.

FOR SALE—PACIFIC SUGAR CORPORAtion stock will sell this stock so cheap you can't afford to buy; until you see me. Address P, box 84, TIMES OFFICE.

FOR SALE—PACIFIC SUGAR STOCK AT $17.01 per share; the company's price $25 per share. If you can use this stock address P, box 11, TIMES OFFICE.

A LIST OF NAMES OF RECENT BONAfide purchasers of mining stocks for sale at reasonable price. Address R, box 88, TIMES OFFICE.

FOR SALE—I WILL SACRIFICE FOR CASH, $1000 worth of syndicate stock, secured by real estate. Address R, box 79, TIMES OFFICE.

FOR SALE—TEN THOUSAND SHARES OF stock in an old-established clothing business. Address P, box 69, TIMES OFFICE.

FOR SALE—THIRTY SHARES LAND, LIGHT & Water Co., price $1.55. Address R, box 82, TIMES OFFICE.

THINGS ON WHEELS—
All Sorts.

AUTOMOBILES.

FOR SALE—A PRACTICALLY NEW POPEWaverly electric runabout, for less than half price; party who owns it going East. Call at 1007 UNION TRUST BLDG., Hollenbeck Heights.

WANTED—WILL PAY CASH FOR A NO. 1 4-cylinder Ford runabout. Call Main 4655, or address at once, R, box 117, TIMES OFFICE.

CRESTMORE LOTS TO EXCHANGE FOR auto of good make; an industrial town of 800 workmen; $60,000 pay roll. Address CRESTMORE, care of Winton & McLeod Co.

FOR SALE—TOURIST, 1909, ALMOST NEW, cost $1425; will trade my equity of $750 for lots in Los Heights or Glendale; talk quick. Address K, box 87, TIMES OFFICE.

WANTED—1907 SINGLE-CYLINDER CADILlac runabout or touring car, state lowest spot cash price; no trade; at once. Address R, box 102, TIMES OFFICE.

FOR SALE—SINGLE CYLINDER ORIENT runabout engine; good; only $75 if taken at once. LAMBERT GARAGE, 1220 West Washington. West 3192.

FOR SALE—A BARGAIN, 1908 THOMAS, newly painted, just overhauled, glass front, top, extra tires, etc. Owner going east. For information Phone F4651.

WANTED—AN AUTO IN EXCHANGE FOR 1925 E. Prospect, Hollywood; 6-room bungalow; price $4500. Address CRESTMORE, care of Winton & McLeod Co.

FOR SALE—1906 WHITE STEAMER IN A-1 condition, new tires, $1000 cash takes it; will demonstrate if you mean business. 1900 WESTERN. West 1262.

FOR SALE — STODDARD-DAYTON, 1908, perfect condition guaranteed; a good bargain at $1550; can be seen at owner, No. 631 BURLINGTON AVE.

FOR SALE—FORD RUNABOUT, FIRSTclass condition; must sell at once. Call Sunday morning, before 11 a.m., 314 W. 29TH. 'Phone South 1146.

RAMBLER, 30 H.P., 4-CYLINDER, NEARLY new, for sale or will trade for some business or clear real estate. ARTHUR BOYCE, 1064 W. 27TH.

FOR SALE—BARGAIN, WHITE STEAMER, used very little; looks like new; perfect condition. ROBINSON, 301 Union Trust Bldg. A5788.

WILL PAY HALF CASH, HALF TRADE for first-class five-passenger automobile, 'PHONE EX. 65.

TO LET—TO RESPONSIBLE PARTY, White steamer. Address R, box 60, TIMES OFFICE.

THINGS ON WHEELS—
All Sorts.

AUTOMOBILES.

FOR SALE—WE HAVE FOR SALE THIS week the most complete line of automobiles in the city. Look them over for yourselves, then come and make us an offer. You're apt to get the wagon. The following are a few of the bargains for Monday morning—

Pierce Arrow, Delson, Thomas, National, two-cycle Olds, Brennon, Rambler, Queen, Reo, Moline, Northern, Stephens, Tourist and Oldsmobile.

We also have clear property to trade for machines.

THE MILLS-PRICE GARAGE MACHINE CO., 1145-44 S. Main st. Phone F6110.

FOR SALE—

$600—Buys fine $1700, four-cylinder, side entrance light touring car; all in excellent condition. Owner needs money and will sacrifice. Worth $1000; act quick. Positively your last opportunity. Make offer.

W. F. PIPHER & CO.,
644 Lebanon st.
Bet. Flower and Figueroa, near 7th.

NO HILL TOO STEEP, NO SAND TOO deep for Jackson. We have a few used Jacksons, guaranteed as good as new, both chain and shaft driven; taken in trade for larger cars of same make, on which we can make bargain prices. Also a good two-cylinder Queen with top, just repaired, and fine shape, at a snap seldom found. JACKSON, 1115 South Main st.

WE HAVE FOR SALE A TOURIST 4-CYLinder touring car, equipped with the Federal engine; this machine is complete with top, glass front, speedometer, tire irons, lamps, Prestolite tank and all storage batteries. It has just been over-hauled and painted; will sell for a bargain or trade for good first-class real estate. Apply THE WOODILL AUTO CO., 631 S. Los Angeles st.

FOR SALE—NEW SIX-CYLINDER TOURing car, full equipment, $1850; two-cylinder touring car, new, $1750; two-cylinder touring car, 16-20 H.P., $950, guaranteed first-class; two-cylinder touring car, detachable tonneau, trade for property, or sell for cash; side entrance body, cheap; four-cylinder engine, 24 H.P. 623 N. MAIN.

FOR SALE—
$1250—Franklin light touring car, model G, 4-cylinder, 4 passenger, in perfect running order, top and glass front; you can't raise it on a Franklin. Expert and examine it. Then let us demonstrate. This car cost $2100. SANTA MONICA GARAGE, 329 2nd, Santa Monica.

FOR SALE—AUTOMOBILES
$1000—5 HP. F.

Classified Liners.

MUSICAL INSTRUCTION—

TEMPLE LYRIC SCHOOL, 356 S. GRAND AVE. Voice culture, operatic and dramatic training, engagements for graduates; productions; 15 years principal tenor and stage director Castle Square Opera, Charles Frohman and other most prominent musical organizations. EDGAR TEMPLE, director, Home [illegible].

MRS. JENNY TWICHELL KEMPTON, HAS returned from Venice and will resume lessons September 2. She will be at her studio Monday and Thursday from 1 to 2 p.m. to those who may desire instruction, voice test free, coaching in oratorio, opera, concert and church. Studio and residence 1121 S. FIFTH ST.

A REVELATION IN VOICE PRODUCTION. One lesson free, demonstrating how to sing. Articulation, color and expression; also correct method of breathing; 11 to 12 daily, Sunday excepted. GEORGE [illegible], Clunnet Club Bldg., 104 S. Hope.

MRS. LANGSTAFF, VOICE BUILDING A specialty. Small voices developed in volume and carrying power. Two lessons free to ill-[illegible]. Private lessons Mondays and Thurs-[illegible]. Vocal class 10:30. Children's elocution class 1:30 Saturdays. 1044 S. HOPE.

GRADUATE CHICAGO MUSICAL COLLEGE—Voice, piano, harmony, composition, Italian, [illegible] having studied under leading Euro-[illegible] masters, desires pupils in voice and piano; low rate; exceptional opportunity. [illegible] E3349.

VOICE TEACHER OF STRIGLIA AND other methods, desiring large class of good voices, will accept permanent pupils for $1 lessons. Application for this rate must be made before Oct. 21. Phone MAIN 6625.

HENRY TAYLOR STAATS, JR., PIANO, [illegible]; endorsed by highest living authorities; studio 345 S. SPRING.—Send for testimonials.

EDUCATIONAL—Schools, Colleges, Private Tuition

WANTED—PUPILS IN SHORTHAND AND TYPEWRITING. Advertiser desires a few pupils, of either sex who are ambitious to become competent stenographers. To such he can offer an unexcelled opportunity to fit themselves for first-class positions, as an experienced and painstaking teacher. Individual instruction. Day or evening lessons. Office centrally located. References to former pupils holding good positions in many of the leading business houses of the city. Call or address INSTRUCTOR, room 417 I. W. Hellman Bldg. Home Telephone F1737.

SHORTHAND AND TYPEWRITING—Individual instruction; graphophone dictation; practical business experience; best opportunity obtaining positions; limited number only. THE COMPANY OF PUBLIC STENOGRAPHERS, Suite 225-7-8-9 H. W. Hellman Bldg.

GYMNASTICS AND ATHLETICS. Teacher of gymnastics and athletics of wide experience in schools, colleges and boys' clubs desires position for late afternoon or evening. Address K, box 104 TIMES OFFICE.

I WOULD LIKE PRIVATE LESSONS through course of English. Address B, TIMES OFFICE.

FRENCH OR FRENCH SPOKEN IN THREE months; new method guaranteed. P. O. box 66.

OIL PROPERTY—

WANTED—CAPITAL; PARTY OR PARTIES who will work honestly and harmoniously with me in forming company to operate at control one of the cheapest and best-producing oil land propositions in State. I own the land located, the oil is there, and a basic, liberal proposition is offered to deserving parties. GEO. W. HARRINGTON, 319-321 Citizens' National Bank. Home A7971.

OIL LANDS FOR SALE AND LEASE IN every territory. M'CRAY-O'DONNELL & CO., 401-402 Security Bldg.

TO HANDLE OIL LAND AND LEASES IN every territory; oil sales. DENNIS-GORDON CO., 226 Byrne Bldg.

OIL PROPERTY TO LEASE, OR FOR sale. Inquire of OWNER, P.O. box 81, Santa Paula, Ventura county.

TYPEWRITERS—Of Various Makes.

STANDARD REBUILT TYPEWRITERS OF all makes. Work like new, but one-half price. Agents "Light Running" YOST ball-bearing DENSMORE. Bargains in second-hand stock. Largest and best rental stock in the city. Prices lowest. THE LOS ANGELES TYPEWRITER EXCHANGE, 136 S. Spring. A5915, Main 2859.

TYPEWRITER EXCHANGE—Typewriters, all kinds bought, sold, rented, exchanged, repaired. TYPEWRITER EXCHANGE, 344 Wilcox Bldg., to 119 S. BROADWAY. Home 6496, Main 2324.

TYPEWRITER FOR SALE; USED ONLY short time, and no further use for it. First-class condition guaranteed. Call E. C. [illegible], 315 W. Sixth st.

MACHINERY—And Mechanical Arts.

FOR SALE—NEW 5-STAMP (HENDY) MILL complete with frame, extra shoes and dies; 9x15 Challenge ore feeder, 7x9 rock crusher and other mill equipment cheap for cash or will consider a trade. WINTON & M'LEOD, Mill st.

USED—MACHINERY FOR PRESSING [illegible], such as is used in the Birmingham [illegible] ware trade; state lowest prices and terms. Address P, box 119, TIMES OFFICE.

FOR SALE—16 H.P. GASOLINE HOIST, as good a hoist as any manufactured, at snap price this week. ROBBINS CO., 25th and Main sts.

MASSAGE. And Other Baths.

MASSAGE, BATHS AND ELECTRICAL treatments. MRS. BEEKER, 413 W. 7th, Hotel Brewer.

DENTISTS—And Dental Parlors.

DR. FRANK STEVENS, DENTIST, 15 years at 234½ S. Spring st., has removed to Security Bldg., 5th and Spring. Tel. Main [illegible].

MUSICAL INSTRUMENTS—For Sale, Exchange or Wanted.

FOR SALE—OLD VIOLIN BY GIANOLI, 1813. Cost $50; take $75; owner crippled; ten days trial allowed. MRS. LAMBERT, 635 Ave.

FOR SALE—GOOD UPRIGHT PIANO, $100. [illegible]'S STUDIO, 542 S. Main.

DRESSMAKING—And Dressmakers.

DRESSMAKER WOULD LIKE SEWING BY day. Address P, box 170, TIMES OFFICE.

RELIABLE DRESSMAKER BY THE day. PHONE F1352.

ATTORNEYS—And Counselors at Law.

LOS ANGELES LAW AND COLLECTION company. No fee without success. Consultation free; estates settled; marriage laws; damage suits, liens, etc. Attorney and notary. GRANT BLOCK, 4th and Broadway.

JOHN A. WOOD, ATTORNEY, NOTARY Public, advice free, 414 Douglas Bldg., [illegible].

CHIROPODISTS—Manicures and Hairdressers.

FACE BLEMISHES, FREE BOOK. [illegible] Los Angeles, Cal. Druggists, 25c.

HEALD'S SOUTHERN CALIFORNIA Business College AND GRAHAM SCHOOL OF SHORTHAND, LOS ANGELES, CAL. J. W. LACKEY, Mgr.

Woodbury Business College 344 South Hill Street. Day and Evening Sessions. Incorporated 1900. LOS ANGELES BUSINESS COLLEGE 607 WEST FIFTH STREET

MISS ABELL'S SCHOOL 344 S. ALVARADO. INDIVIDUAL INSTRUCTION. All grades. Evening work for adults. Phone E-2867.

"SONNENSCHEIN" [illegible] AND PRIMARY SCHOOL. [illegible] Sept. 30th. Apply after [illegible] MARIAN P. GREENE, 1127 [illegible] Telephone 2818.

Schools and Colleges.

Announcement

All who contemplate entering the Woodbury next week please call this week, if convenient, to register. This will avoid delay Monday morning.

We thank the public cordially for the good-will and confidence shown in our unusually large September enrollment.

Woodbury Business College

E. K. ISAACS, President

F 1850 809 South Hill Street, Los Angeles Main 2305

SCHOOL OF ART AND DESIGN

20th YEARS

The most complete art school of Southern California. Under artist exhibitors in Europe and America. Open air studios overlooking Westlake Park, mountains and ocean. Students enter any time, day or evening classes. 602 ALVARADO. E1457.

DOBINSON SCHOOL OF EXPRESSION (Inc.)—Fall term in EXPRESSION DEPARTMENT opens Monday, September 16. DRAMATIC DEPARTMENT in class or private lessons, open all the time—EVENING CLASSES meet twice a week—JUVENILE CLASSES in elocution Monday and Thursday afternoons. DOBINSON AUDITORIUM, 1044 SOUTH HOPE STREET.

Schools and Colleges

OPEN DAILY 8 A.M. to 6 P.M. INFORMATION BUREAU 4TH FLOOR TIMES BUILDING

Full particulars, together with catalogues, circulars, etc., of Universities, Colleges and Private Schools advertised in these columns may be had free of charge by calling or writing THE TIMES FREE INFORMATION BUREAU.

California Military Academy

Santa Monica, Cal.,

Major E. H. Baker, Superintendent.

Bartlett R. Bishop, A.B., Principal.

Strictly military boarding and day school for boys. Fits for college, foreign travel and business. Only school in the vicinity of Los Angeles situated on the bluff directly overlooking the Pacific Ocean. Ideal winter climate, affording outdoor recreation and sea bathing the entire year. Highest standard of scholarship. Uniform inspected by State Military Authorities and approved as conforming to the new "uniform law." Fall term opens Sept. 25, 1907. Catalogue on application.

Marlborough School For Girls

365 WEST 23RD STREET.

19th year opens October 1st. Outdoor study, gymnasium, tennis, basketball. Pupils under 14 not admitted. References from school last attended absolutely necessary if pupil is unknown to the principal. Mrs. Caswell will be at home after Sept. 18th, daily from 2 to 4. Certificate admits to college.

MRS. GEORGE A. CASWELL, Principal. MISS GRACE WILTSHIRE, Vice-Principal.

MARLBOROUGH PREPARATORY SCHOOL 628 WEST ADAMS STREET.

Girls under 14 years old. Fifth year opens September 30th. Boarding pupils received any time. Day pupils should apply promptly, as the number is limited.

MISS IDA B. LINDLEY, Principal.

Von Stein Academy for Pianists

trains Beginners and advanced Pianists according to modern ideas and highest artistic principles. Harmony, Composition, Accompaniment. Ensemble, Musical History, Sight Reading, Repertoire, etc.

FREE OF CHARGE

TO OUR Piano students. A complete musical education, prices from fifty cents to three dollars per lesson. Pupils accepted daily. Easy terms. For further information call up Secretary at 1502 S. Grand Ave. Phones B6721 & B'way 2923. PUBLIC CLASS RECITALS Public Class Recitals Every Thursday, 2:30 p.m

Cumnock School of Expression

FOURTEENTH YEAR OPENS OCT. 3. Boarding and Day School for young women. EXPRESSION COURSE (three years.) ACADEMIC Course (four years.) SPECIAL Courses. Work conducted upon individual method. Private lessons in Reading given all regular pupils. Gymnasium, tennis and basketball. Atmosphere of school ideal and highest standards maintained. Director's Hours 10 to 4 daily. 1600 S. FIGUEROA ST.

Huntington Hall 1111 South Main St.

Boarding and Day School for Girls. Certificate admits to Eastern Colleges. Special Course for European Travel. Branch School in Paris. Advantages in English, French, Music and Art. Good Primary Department. Positively no extras but Music and Painting. Day School Prices for the year: Senior Dept. $200. Junior $150. Primary $100. School opens Oct. 15. Telephone F-5051. Main 7135. FLORENCE HOUSEL, Principal.

Exceptional Advantages in Private School

SHORTHAND AND TYPEWRITING

Day and Night Classes. For speed practice use graphophone demonstrated. THE COMPANY OF PUBLIC STENOGRAPHERS, (Inc.) Suite 225-7-8-9 Herman W. Hellman Building. Phone—Home, Ex. 7188. Sunset, Main 3576.

California Teachers' Agency

Has located 3200 on this coast. We know the schools, school laws and conditions. Teachers are in constant demand for schools and families. If you want a school or a teacher, call or write us. BOYNTON NORMAL has prepared 1200 teachers for certification, and can save you time and uncertainty. Enter now. BOYNTON & ESTERLY, 535 Stimson Block.

The Brownsberger Home School

535-5-7 West Seventh Street. The Largest Business College in Los Angeles. Beautiful for situation. Perfect light and air. Investigate.

GIRLS' COLLEGIATE SCHOOL

Fall term opens Thursday, Sept. 26. Large registration in all departments from Primary through Academic. School of 320 pupils. Miss Dennen and Miss Parsons, the Principals, have returned from their travels, and are at home every morning.

Urban Academy

Semi-Military Boarding and Day School

For Young Boys

900 Beacon St. Phones Home 52647, Bdwy. 3974

Miss McDonnell, Principal

References, Hon. Wm. Taft, Sec. of War Rt. Rev. Bishop Thomas Conaty.

Los Angeles Military Academy

COMMONWEALTH AVENUE.

Thorough preparation for college or business; moral, educational and social advantages, and methods which appeal to thoughtful parents desiring for their sons and best preparation for life. Next semester begins Sept. 17. Walter J. Bailey, A. M., Principal. Phones: Main 1556; E2626.

YALE SCHOOL

T. G. ADAMS, B. A., Head Master (Yale.) Boarding and Day School for young men and boys. Fine Gymnasium. Illus. Cat. Main 6328. 265-269 N. UNION AVENUE.

Fillmore School of Music

THOS. H. FILLMORE, Director.

First-class instruction in Piano, Theory, Voice, Violin, Organ, Harp, Violoncello, Flute, Clarinet, Saxophone, Oboe, French Horn, Trombone, Mandolin and Guitar; Spanish, German, French and Italian. Dramatic Art and Expression. Terms moderate. Write for Catalogue. Address 328 Blanchard Bldg., Los Angeles.

18th Year

Girls' English Classical School

Reopens Sept. 26. Send for illustrated catalogue. ANNA B. ORTON, Prin. 130-154 South Euclid Ave., Pasadena, Cal. Home Phone 696.

CALIFORNIA SCHOOL

FOR BOYS UNDER 14 YEARS OF AGE Boarding and Day. Gymnasium, sloyd, military drill, languages. 1948-52 Lovelace Ave. N. WILLIAM BRICK, A.B. Principal—Phone B-3673. Write for catalogue.

Eclectic Shorthand Saves Time and Cash 1018 S. Main St. Phone Home F5394

12th YEAR

Miss Allen's Boarding School for NERVOUS AND BACKWARD children. Special attention to defective speech. 1816 Georgia street.

HARVARD SCHOOL (MILITARY)

Western Ave. Now in session. 10-acre athletic field. Send for illustrated catalogue. Tel. B-4868. Grenville C. Emery, Litt. D., Head Master. Sept., 1907.

MISS de LAGUNA and MISS VANCE'S

SCHOOL FOR GIRLS

THE WESTLAKE SCHOOL. Accredited to leading colleges. 612 South Alvarado street. Main 4600; Home 51855.

Girls' Collegiate School

(Casa de Rosa) ADAMS AND HOOVER STS.

Sixteenth year begins Sept. 26. Resident and day pupils. Certificate admits to college. 12 years graded courses. Music, Art, Gymnasium, Tennis, Basket Ball courts. Alice K. Parsons, Jeanne W. Denben, Principles.

CALIFORNIA SCHOOL

for boys—primary and grammar grades. Boarding and day. Gymnasium, Sloyd, Military Drill, languages. N. WILLIAM BRICK, A. B., Principle. B-3673.

L. A. CONSERVATORY OF MUSIC AND ARTS

Virgil Claviers for tourists. 327½ S. Spring st. E. J. VALENTINE, Pres. A2256—M-4602.

WAGE SCALE IS RAISED.

Salt Lake Telegraphers Will Receive Increased Pay as Reward for Faithful Services.

A new schedule granting an increase of pay of from $5 to $25 a month for all station agents and telegraphers of the San Pedro, Los Angeles and Salt Lake Railroad went into effect on October 1. The increase was granted by General Manager R. E. Wells in appreciation of the loyal manner in which the operators stood by the road during the telegraphers' strike.

The amount of the increase was made dependent upon the importance of the post of the operator and also upon the amount of work and responsibility resting upon him. The new schedule means an extra expenditure of more than $1500 each month and affects 132 employés of the road.

The raise was entirely unsolicited on the part of the men and was the result of a conference between Mr. Wells and I. T. Dyer, superintendent of telegraph on the Salt Lake Routes. When the trouble broke out between the commercial telegraph companies and their employés the Salt Lake operators were called into consultation and were questioned as to their sympathies. They promised to stick by their employers and, though many inducements were offered them, not one deserted.

At that time Mr. Dyer promised to see that they were suitably rewarded, but no promises were made and the men were not expecting any raise. The schedule has been printed and issued to the men, the entire pay list being made public.

In addition to an increase in pay, the company granted certain concessions in regard to transportation. Not only are telegraphers going to a new post provided with free transportation, but their families and household goods are also transported at the expense of the company.

TEAKWOOD LOGS COMING.

Probably the first commercial shipment of teakwood logs to Los Angeles is that which has arrived in San Francisco from Bangkok, Siam, consigned to W. W. Milne of the Milne Tours Company of this city. There are twenty logs twenty feet long and two feet square. They will be sawed here into boards one inch thick, for various purposes.

OBITUARY.

Peter Aguirre.

NOGALES (Ariz.) Oct. 3.—Peter Aguirre, 42 years old, former government assayer here and well known in Sonora, Ariz., fell dead Wednesday while eating luncheon with friends. Heart failure was the cause. Oscar Gebler, a pioneer, became affected at the sight and fell in a fit, but later was revived.

F. G. Hermosillo.

NOGALES (Ariz.) Oct. 3.—F. G. Hermosillo, a pioneer of Southern Arizona, 72 years old, died yesterday morning.

Rev. James M. King.

PHILADELPHIA, Oct. 3.—The Rev. James M. King, head of the Board of Home Missions and Church Extension of the Methodist Episcopal church, and known throughout the world of Methodism, died at his home here today.

MISTRIAL EXPECTED.

(Continued From First Page.)

mony among others: Conversations between Supervisor Gallagher and sixteen other Supervisors relative to the payment by the former to the latter of bribes of $4000 each; conversations between Gallagher and Ruef relative to the handling of bribe moneys in bulk (currency) by Ruef to Gallagher.

Apparently these motions were designed to lay a foundation for a subsequent motion for the throwing of the case out of court and the discharge of Ford for, with this testimony annulled, there would not exist—officially—even a circumstantial partial case against him.

The motions were submitted by the defense without argument. Heney said: "I think the substance of these motions as intended by the defense is that the testimony is not sufficient to warrant a conviction. The contention that we have failed to connect the defendant amounts simply to a motion to instruct the jury to acquit Ford on the ground of insufficient evidence. Now, if that's what you're after, I'm ready to argue the question right now."

Heney disputed the genuineness of the defenses's contention and insisted that by showing a conspiracy between all of the actors, he had fully connected Ford with the commission of the crime in all pertinent testimony referring to times prior to June 11, 1906, the day on which he declared the conspiracy had been consummated by the passage of the trolley ordinance. He felt sure the court was of the same view.

ATTORNEYS CLASH.

"You seem to think," said Attorney Byington sneeringly, "that the court ought to rule always according to your ideas and conceptions of what is right."

"What I do think," Heney retorted loudly, "is that this court ought not to be tricked and defrauded."

Said Byington hotly: "Your arguments shows that if anybody is trying to trick and defraud the court it is you."

"Oh, well," said Heney, "I'm willing that you should make that kind of an argument to the jury. But I'm watching you just the same."

Earl Rogers added a little handful of fuel to the fire by getting up and demanding to know if Heney included him in his charges of trying to trick and defraud the court. Heney was delivering an answer when Judge Lawlor broke in. He said both sides seemed to be unduly concerned for the safety of the court, which was quite able and prepared to look out for its own affairs. Judge Lawlor took his decision of Moore's motions in abeyance at the hours of the noon adjournment.

BASIS FOR APPEAL.

At the opening of the afternoon session Judge Lawlor denied the motions of strike out interposed by the defense. Should a conviction be found against Ford, the defense will make these denials the chief basis of appeal.

The defense today sprung a surprise on the prosecution by obtaining a witness's subpoena for Ruef. When the process server went to Ruef's prison rooms at Pacific avenue and Broadway, and stated his business he was refused admittance by the guards who, under Elisor Biggy, are keeping Ruef in close confinement. The server returned to the court and reported to Judge Lawlor.

"Go back," said the judge, "and tell them I direct them to permit the service."

"Your Honor, they will still refuse," replied the officer.

"Do as I tell you," replied the court. Service was eventually obtained. The defense declines to say positively whether they will call Ruef to the stand.

DEFENSE CLOSES.

Rogers, responding to the direction of the court to the defense to begin the presentation of its case, rose and said:

"If Your Honor please, we had expected ot open fully our defense and call witnesses. We proposed so to do, when yesterday the prosecution closed, we asked for time to consider. We have decided not to call any witnesses and making that announcement, I may remark, borrowing an idea expressed in a Supreme Court decision, that we choose not to 'play poker with those who decline to make a bet until they have seen the other fellow's hand.'

"In view of the way in which our opponents have elected to try this case, we think we are justified in declining to show our hand against theirs. A district attorney should be something broader and bigger and fairer than a prosecuting officer only; he should be a minister of justice, charged to protect the innocent as solemnly as he is charged to effect the punishment of the guilty."

"If that was intended as a lecture to me," replied Heney, "I will just say that it's nothing new. We are not playing a game of poker here. We are trying a man charged with the commission of a felony. So far as I am concerned personally, I try my cases according to my conscience and the circumstances surrounding and the mode of warfare adopted by my opponents."

Heney then read from the decisions of courts of other States two passages enunciating the doctrine that refusal to offer a defense may, under some circumstances, properly be viewed by juries as suggestion of defendant's guilt.

To this Rogers objected, assigning it as "misconduct in the presence of the jury." He said: "That is not the law in this State, and it never was."

"I'm simply answering you in kind," was Heney's reply.

EIGHT HOURS FOR SPEECHES.

Judge Lawlor called on each side to submit such instructions as it desired to have given to the jury. They were promised by 5 p.m. It was agreed that each side should have four hours—and a trifle more if necessary—in which to address the jury; Asst. Dist.-Atty. O'Gara to open for the people; A. A. Moore, or former Dist.-Atty. Lewis Byington to follow, opening for the defense; Earl Rogers and Francis J. Heney to close for the defense, and the prosecution, respectively, in the order named. Thus the case should be in the hands of the jury by tomorrow evening.

It was 2:30 p.m. when Mr. O'Gara began to speak. He complimented the jury for the patience it had displayed, and said that a debt of gratitude had been laid up on the public by the personal sacrifices caused by judy service. He took up the testimony piece by piece, and dissected and scrutinized it before the twelve men, in an effort to show that, without the direct and vital testimony of Ruef, the bribery of the Supervisors through Gallagher and by the instrumentality of Ruef was negotiated by Ford in behalf of Calhoun and the United Railroads.

Mr. O'Gara scored Calhoun, Ford, Mullally and Abott for, as he termed it, ravishing their own ruined city.

"While San Francisco still lay under the warm ashes of her conflagration, with her people scattered, her dead unburied, and scores of her wounded uncared for, we find Tirey L. Ford, and the assistant to President Calhoun hurrying to the little temporary makeshift office of Ruef in Pine street—just two rooms—and there taking the political boss into the bathroom for a secret consultation behind a closed door. What were they about then?

"Next we find Ruef hurrying to James L. Gallagher, his lieutenant in the Board of Supervisors, and ordering him to circulate quietly among 'the boys' to find out 'how they stood' and how much money they would demand to put the trolley franchise through; and yet the gentlemen on the other side will tell you and will solemnly ask you to believe—and on that belief to acquit the defendant—that the $200,000 turned over to Abraham Ruef by Tirey L. Ford was not for the vile purpose of bribery nor actuated by any improper motive, but was purely and legitimately a fee paid to secure the legal and honest services of a lawyer—to wit: Abe Ruef. Are you to believe it?"

NOW SAY EVIDENCE WASN'T SUFFICIENT.

[BY THE ASSOCIATED PRESS—A.M.]

SAN FRANCISCO, Oct. 3.—An amendment to the motions to set aside the indictments against C. H. Umbsen, Joseph E. Green and W. I. Brobeck of the Parkside Realty Company, was offered this morning by Attorney William Rix when the cases were called by Judge Dunne for decision.

The amendment adds another reason for undoing the work of the grand jury by asserting that the evidence upon which the true bills were returned is insufficient.

In the petition to the Supreme Court for a writ of prohibition this ground was urged by the higher tribunal, which still has the question under consideration, and until a decision is handed down no action will be taken by Judge Dunne.

NO DECISIONS.

FASTEST BOUTS AT OCEAN PARK.

ATHLETIC CLUB BOXERS VISIT BEACH FOR HOT FUN.

Engagements in Earnest in Several Cases, and Real Milling Is Seen Which Is Not of the Love Tap Order—Cliff Reuman Makes Fine Showing.

Over one hundred members of the Los Angeles Athletic Club and other local sportsmen attended the Ocean Park Country Club's evening of amateur boxing bouts last night. Full of fighting, the three-round set-tos scored an instantaneous hit, and the cheering that greeted the good showing of each Los Angeles Athletic Club star nearly unroofed the spacious clubhouse.

There was not a poor bout in the evening, the work of the Los Angeles Athletic clubmen, DeWitt Van Court's protégés, being remarkable, considering the short six-months' course most of them have had under his tutelage. When all were through the crowd still wanted more, and seemed willing to make a night of it, but all the performers had been on, and Secretary Force Parker had even put on a clever fencing bout betwen Henri Uyttennove, instructor of the Belgian army, and Prof. Harry Maloney of Pasadena. Like the rest, it struck a responsive chord and was enthusiastically received.

Easily the headliner of the evening was the meeting between Van Doozer's boxing instructor, Maurice Feilchenfeld, and Clifford Reuman of the Athletic Club. Reuman is a lad of 20 years, and has been sparring but six months, but shows wonderful promise. Feilchenfeld is a splendidly-built lad, strong as a bull, and as they first advanced, he feinted as if to shake hands, and as Reuman reached out his glove to grasp his opponent's, Feilchenfeld, hooking left and right, landed on the lad's head, taking an advantage that the audience did not consider justified under the circumstances, although apparently it had no lasting effect. Reuman's lack of experience proved less of an obstacle than had been expected; in the second round he stopped Feilchenfeld's rushes with a pretty left and right to the head that rocked the big fellow and loosened his knees, setting him to holding so persistently than Van Doozer, who was refereeing, asked Prof. Van Court to try his hand and see if he could break the men. The third round was all Reuman; previous to the engagement some four-round talk was heard, but at this stage of the game it vanished into thin air. No better bout could have been asked; it was full of fighting.

Howard Kline of Van's, and Ike Levy of the Los Angeles Athletic Club opened with three fast, clever rounds, being quite evenly matched. Van Doozer and I. Nyby followed.

Next after Reuman and Feilchenfeld followed a fast engagement between Sam Coulter of the Athletic Club and Ed Bennett, who was touted as the champion of the Seattle Athletic Club. He was not in good shape; Coulter was, and appeared the most finished boxer.

Jacoby and Montgomery of the Athletic Club contributed another of their bouts, and Walla Wheeler and Joe Fratello alternated as a windup. George Blake, an instructor and a very clever boxer, pretty to watch, went three lively rounds with a lad named Page, playing with his opponent at will.

No decisions were rendered, all the bouts being friendly. Coulter in his mill with Bennett forgot himself and struck the latter a clip on the back as he was on one knee; he immediately apologized, and showed genuine feeling, so was forgiven for what otherwise would have been considered a bad break.

Texas's New Gambling Game.

"They have stopped faro, poker, three-card monte and all open gambling games down on the border," said Col. R. W. Dowe, collector of customs at Eagle Pass, Tex., "but the Texas sports, not to be outdone by the law, have invented new ways of taking chances with their coin. One of the latest, much in vogue in El Paso, is this: A couple of men will walk up to the counter of a saloon, and each will deposit thereon a cube of white sugar. Then they will stand stolidly before these lumps of saccharine, neither saying a word, but gazing on their respective cubes as though the fate of nations hung in the balance. What is it they are waiting for? Why, the man whose piece of sugar attracts the first fly must give to the other any sum from a dollar up, besides paying for the customary liquids, since the barkeep must get his toll. It looks curious that such a simple game should become the fashion, but it is all the rage down on the Rio Grande, and even the sheriffs and district attorneys are among its votaries."—(Baltimore American.

Clothing Different People.

In America, in China and in most countries of the world, with the exception of India, says a special agent of the Department of Commerce and Labor, the clothing used is woven in wholesale lengths, and the tailor does the rest. In India the cloth is woven in the required shapes and sizes, and only rarely cut to fit the body. Dhooties, sarries and chadars, the three great Indian cloths, are used as they are woven, and are not touched by needle or scissors. The Mohammedans usually wear garments requiring the use of a tailor, but the great bulk of the Hindu population, either from motives of economy or from aversion to depart from established custom, prefer simple loom-made garments, and to many orthodox Hindus made-up clothes are an abomination. The majority of the population, therefore, still wear the dhootie and the sarrie, though the upper classes are day by day gradually assimilating the customs of the Mohammedans.

NEW SUPERINTENDENT FOR YELLOWSTONE PARK.

Gen. S. M. B. Young.

Honored by the President, and made superintendent of the Yellowstone National Park. Gen. Young, who is one of the most distinguished of American soldiers, was retired recently. He was President Roosevelt's commander during the Spanish-American war, and he and the President have been stanch friends for years. His appointment as superintendent is an expression of the President's good will. Gen. Young was for a time head of the Army War College at Washington. He enlisted in the army during the Civil War as a private soldier and won his promotion by hard fighting and efficient work.

NONAGENARIAN.

SIR HENRY HAWKINS'S NINETIETH BIRTHDAY.

[SPECIAL CORRESPONDENCE OF THE TIMES.]

LONDON, Sept. 21.—As vigorous as ever mentally though somewhat enfeebled physically by age, Lord Brampton, better known to the world as Sir Henry Hawkins, the most famous of modern English judges, has just celebrated his ninetieth birthday. The son of a country solicitor, he is one of the few instances of a greatly successful man who, at the very start of his career, struck the line in which his natural powers best fitted him to excel.

His success, however, was not rapidly attained. For some years after his call to the bar his income did not exceed an average of $500 per annum. But a few years after he was made a Queen's Counsel, at the age of thirty-one, his law practice was bringing him in $80,000 a year. His acceptance of a judgship when he was fifty-nine, involved a great pecuniary sacrifice on his part, for his official salary was only $25,000. As counsel he figured in most of the important cases of his time. The part he played in the great Tichborne case, in which he thoroughly exposed the fraudulent pretensions of the plebeian claimant to a baronetcy, put the finishing touches to his fame as a lawyer.

What he was like in his cross-examining prime may be instanced by Potto Brown's case, narrated in his own "Reminiscences." Potto was a miller from whom corn had been stolen, but when he should have appeared in the witness box he was not to be found. Hawkins was for the defense, and Potto had heard Hawkins cross-examine in the case before his own. So he drove off in his trap as fast as his nag could carry him, leaving behind this parting message: "If Hawkins wants me he will have to find me out and fetch me. I'm d—d if I'm going to be cross-examined by him if I know it! I'm off. Tell him what I say, ostler."

As a judge he had a great reputation for severity which was not altogether deserved. He could temper justice with mercy. In capital cases it was his custom to postpone sentences until all the prisoners had been tried, so that he might look through his notes with a view to making the most of extenuating circumstances. "Don't pay any attention to what I am going to read," he said, in sentencing to death (without the black-cap) a poor girl who had killed her child; "no harm will be done to you. I am sure you did not know, in your great sorrow and trouble, what you were doing; and I will take care to make such representations concerning your case in the proper quarters, that no harm shall befall you in the way of punishment."

It was the chronic criminal and the brutal evil-doer, especially if he had wronged a woman, that Judge Hawkins was a terror. At the Old Bailey a policeman, who was giving evidence against a prisoner on trial before Judge Hawkins, was asked what the man had said when he was first charged. The constable whipped out a pocketbook and read without a smile: "Prisoner said when charged, 'God grant I be not tried before 'Awkins, or he will bring down my hairs in sorrow to the grave.'" Even the Judge laughed.

Innumerable stories of his wit are told. A prisoner who came before him for trial first pleaded guilty, then withdrew that plea and declared himself to be innocent. The jury acquitted him. Said the Judge: "Prisoner, a few minutes ago you said you were a thief. Now the jury say you are a liar. Consequently you are discharged."

Equaly good was his retort to a bishop who claimed that the episcopal office was superior to the judicial, in as much as the most a judge could say to a man was, "You be hanged," while a bishop could say, "You be damned."

"Yes replied Lord Brampton, "but when I say to a man, 'You be hanged,' he is hanged."

He always kept his hair clipped close, and that, combined with his pugnacious cast of features, gave him a decidedly pugilistic appearance. On one occasion he was returning from the race track in a crowded train. Three or four sports, somewhat the worse for liquor, and looking for trouble, entered the compartment in which the judge was seated, and began to take liberties with him. Confident that if he gave them a good view of himself they would recognize him and be terrified at heir temerity, he removed his hat, and looking his sternest, said: "Don't you know who I am?" The worst of the offenders looked at his square jaw and close-cropped head and shrank into a corner, exclaiming: "S'elp me Bob—a bloomin' prize fighter."

His is truly a green old age, for he is still able to take an interest in all his old pursuits including sport—he is a keen lover of racing, and one of the few judges who have even been elected to the Jockey Club.

BRITISH CHILD WORKERS.

Among the Strange Tasks Is the Licking of Four Thousand Labels a Day.

[London Mail:] Strange tasks are undertaken by child workers, who, the annual report by the Inspector of Factories shows, increased last year by 29,291 to 390,869. Of these, 42,613 were "half-timers" under the age of 14 years, and of this number again 23,728 were in Lancashire.

Some of the larger thread manufacturers in England employ large numbers of girls sticking labels on reels, skeins and balls by licking them. Miss Squire, one of the lady inspectors, found in one case forty little girls all licking and moistening the adhesive labels by the mouth. "The usual quantity of labels moistened in this way by each girl is about thirty gross a day; some do more. The elder girls, aged 14 and 15, had many of them been so employed for three years, but the majority had been working for about six months. The tongues of most of them had the polished tip characteristic of lalel lickers, and the rest of the tongue coated with the brown gum. Many complained of the gum tasting nasty and making them feel sick at times. The surgeon believes that the practice will not be discontinued unless made illegal. The manager said that the licking of labels was universal in that district, and hoped that all firms would be dealt with alike."?

From the Hull district is was reported that lads in charge of hydraulic cranes occasionally work for sixty hours with only a six hours' interval for rest. The number of children employed has considerably increased during the last two years in the weaving trade of Northeast Lancashire, etc. There has been a good deal of discussion among the operatives' associations as to the advisability of raising the age for employment to 14 years, but they are by no means unanimous on the subject.

From Dundee it is reported that the employment of children for half-time is on the decline, the number under 14 not exceeding 200. In the Nottingham district many irregularities were found in connection with the employment of half-time children, and several prosecutions resulted.

The report (writes our Sheffield correspondent) shows the evils resulting from dust caused in the grinding of hand and machine forged razors, but the city is fortunately free of grewsome child and baby labor disclosures. The half-timer is practically unknown.

Jute spinners (writes our Dundee correspondent) find difficulty in obtaining spinners, and hence half-timers. The child victims of the system have no other prospect in life than to become mill workers, with the workhouse at the end. Their parents are in receipt of wages so scanty that they are forced to send the children to work in order to augment the family income. The wages paid the elders average 10 to 12 shillings per week, while children earn, as half-timers, 4 or 5 shillings. Often the children turn out with little or nothing to eat on account of the improvidence or poverty of the parents.

"Fluffy Ruffles," famous throughout the East, will make her appearance in Los Angeles on October 20.

RAILROAD RECORD.

MOFFATT MAY RUN TO COAST.

Now Seeking Terminal at Coos Bay, Oregon.

Denver Line Expected to Be Continued West.

Other Roads in Field, and Prospects Good.

[BY DIRECT WIRE TO THE TIMES.]

TACOMA (Wash.) Oct. 3.—[Exclusive Dispatch.] D. H. Moffatt, Denver banker and railroad builder, has commenced acquiring terminals for another prospective transcontinental railroad at Coos Bay, on the Oregon coast.

Last month Moffatt sent a large sum of money to the First National Bank of Marshfield, on the Coos Bay. He has engaged the services of Maj. Kinney, promoter and organizer of that section, to look after his interest.

Business men of Marshfield say Kinney is trying to secure a franchise granted several years ago for a proposed belt line railroad through Empire City, North Bend and Marshfield.

The towns are strategically located on Coos Bay, which must eventually form an outlet for a great area of timber, coal and agricultural lands in Western Oregon.

It is supposed that Moffatt is acquiring terminals for the Denver, Northwestern and Pacific Railroad, which he is building to Salt Lake. The Short Line local railroad now connects several towns on Coos Bay.

The Southern Pacific is building from Drain, on its Portland-San Francisco line, down the valley of the Umpqua River to Empire City and Marshfield. The Harriman line has already acquired terminals and franchises.

It is supposed that Moffatt is working in the interest of lines which rival Harriman's.

North Bend has a large body of tide lands, and is becoming a manufacturing center. Marshfield, close by, is expected to become a large residence city when the two towns are united. Plans for the development of large commerce at Coos Bay include the deepening and widening by the government of the channel connecting the bay with the Pacific Ocean.

ROADS WILL RAISE FARE.

Kansas Lines Ask Privilege of Charging Three Cents a Mile to Those Without Books.

[BY THE ASSOCIATED PRESS—A.M.]

TOPEKA (Kan.) Oct. 3.—Representatives of the leading railways in Kansas appeared before the State Board of Railway Commissioners here today and asked permission to charge 3 cents a mile on passenger fares after October 5, where the passenger boarding a train has no mileage book.

In other words, they want all passengers to have mileage books if they would take advantage of the two-cent rate.

The board took the latter under consideration.

MAE WOOD SHOWS PAPERS.

Woman Who Sues Senator Platt for Divorce Produces Alleged Marriage Certificate.

[BY DIRECT WIRE TO THE TIMES.]

RICHMOND (Va.) Oct. 3.—[Exclusive Dispatch.] Messrs. O'Flaharty and Fulton, counsel for Mae Wood, who claims to be the wife of Senator Thomas C. Platt, and whose suit for divorce is now before the courts in New York, today showed the representatives of the press what purported to be the certificate of her marriage to the aged Senator. The understanding was that the names of the clergyman and witnesses to the alleged ceremony should not be made public at this time.

Also in the possession of her lawyer, she says, are photographic copies of letters and papers "which show that Senator Platt was an ardent admirer of Miss Wood for some months prior to the alleged wedding."

WEDS "BROWNIE" HALL.

Oliver Wendell Barnes, Recently Accused of Shanghaiing Chorus Girl, Becomes Benedict.

[BY DIRECT WIRE TO THE TIMES.]

NEW YORK, Oct. 3.—[Exclusive Dispatch.] Oliver Wendell Barnes, III, whose spendthrift escapades won him plenty of notoriety lately, and "Brownie" Hall, famed for her raven wealth of locks, her hazel eyes, and, yes, the only pale blue fleshlings in the "Beauty and the Beast"—are happily ensconced in the bridal chambers of the Varune apartments, at Broadway and Eightieth streets, after being married in Jersey City at 1 o'clock yesterday morning.

In private life the bride's name was Miss Edna McGoron. Even matrimony could not squelch this young man's horror of conventionalities. Several weeks ago Barnes figured in a yachting episode in which it was alleged that he had "shanghaied" two chorus girls on a trip in Long Island Sound.

ONLY ONE LINE ACCEPTS.

American-Hawaiian Steamship Company Accepts Department's Offer to Transport Coal.

[BY THE ASSOCIATED PRESS—P.M.]

WASHINGTON, Oct. 3.—Only one American company—the American-Hawaiian Steamship Company—has accepted the Department's offer to transport coal for the Atlantic battleship fleet at 50 per cent., increase over the rate offered by firms shipping it in foreign bottoms.

This company has the steamer Virginian of 12,000 tons capacity, and will receive $8 per ton for transporting the coal to Magdalena bay, San Francisco or Mare Island.

BEGINS TOMORROW.

Another great serial story will begin in The Times tomorrow—"The Powers and Maxine," by C. N. and A. M. Williamson, the most successful authors of tales of adventure. It will be one of the literary features of the year.

Job Printers and Publishers.

Linotype machine composition, any face or measure, is supplied by The Times Linotype School, at reduced prices. For rates, telephone The Times or apply at the school, corner San Fernando and College streets. Operation and care of machines taught in three months' course.

"FLUFFY RUFFLES," famous throughout the East, will make her appearance in Los Angeles on October 20.

FRANK G. CARPENTER'S letter from the Nile Valley will be an interesting part of The Times Magazine the coming Sunday.

PRESIDENT ON THE NAVY.

Favors Keeping Battleships Alternately in Pacific and Atlantic.

[BY DIRECT WIRE TO THE TIMES.]

CAIRO (Ill.) Oct. 3.—[Exclusive Dispatch.] The President in his speech here today clearly defined his naval policy. After urging the necessity for a bigger and greater navy, he said:

"This year I am happy to say that we shall begin a course which I hope will be steadily followed hereafter, that, namely, of keeping the battleship fleet alternately in the Pacific and in the Atlantic. Early in December the fleet will begin its voyage to the Pacific.

"It is a national fleet in every sense of the term, and its welfare should be, and I firmly believe is, as much a matter of pride and concern for every man in the farther interior of our country as for every man on the seacoast.

"A long voyage is mighty good training, and not the least good it will be to show just the points where our naval programme needs strengthening.

"Incidentally, I think the voyage will have one good effect, for to judge by their comments on the movement, some excellent people in my own section of the country need to be reminded that the Pacific Coast is exactly as much a part of this nation as the Atlantic Coast."

THE NAVY.

ADMIRAL EVANS ABLE OFFICER.

METCALF PAYS HIM A VERY HIGH COMPLIMENT.

Criticisms of Men Who Oppose "Fighting Bob" Because of His Refusal to Accept Plans of Board, Are Set at Rest—Fleet to Remain West But Two Months.

[BY DIRECT WIRE TO THE TIMES.]

WASHINGTON, Oct. 3.—[Exclusive Dispatch.] All criticism of Rear-Admiral Robley D. Evans, in command of the battleships, was set at rest today by Secretary of the Navy Metcalf.

This criticism has been mainly directed at the admiral because of his alleged refusal to accept the battle maneuver plans of the General Board of the Navy in preference to his own.

This board has no legal authority, as a board, to give Admiral Evans orders, although partially composed of officers superior to him in rank.

"Admiral Evans has had more experience than any other officer in the American navy," said Secretary Metcalf. "It is doubtful if he is excelled by any officer in any navy in ability, judgment and skill. The department is perfectly satisfied with his work."

By an officer well acquainted with the plans for sending the battleship squadron to the Pacific Ocean, it was intimated today that the squadron might not remain in the Pacific longer than the two months.

In discussing the President's Keokuk speech, relative to the sending of the fleet, this information was volunteered, but the official later declined to affirm it.

STOCKHOLDERS ALL ALONE.

Trinity Copper Meeting Is Minus Lawson and Albers Fails to Throw Light on "Pet Scheme."

[BY DIRECT WIRE TO THE TIMES.]

NEW YORK, Oct. 3.—[Exclusive Dispatch.] The stockholders of the Trinity Copper Company, so widely exploited by Thomas W. Lawson as his "pet scheme," held their annual meeting yesterday in Jersey City. But Lawson was not there, neither were any other officers or directors excepting Homer Albers of Boston, who is secretary of the mining concern.

The stockholders were anxious to see Lawson, for he was the one man who might have been able to give them such information as they sought.

Albers, who presided, was chiefly prominent for what he did not know about Trinity Copper, and was utterly unable or unwilling to give any satisfactory answers to the gatling-gun fire of questions that were propounded concerning the company, its conditions and prospects.

Matters were quiet enough until Chairman Albers had read a typewritten page in typical Lawsonian language devoted almost entirely to lurid denunciations of the so-called "copper trust," and its selling agency and the "system" in general.

It was a rehash of the many public interviews and advertisements heretofore issued by that same individual.

After the report was read, the stockholders began to ask questions, but as they received no satisfaction, after two hours' effort, most of them smiled sadly and wandered away.

GOLD MEDAL WINES

The finest wines produced in California are our Gold Medal Wines. Grand prize at Paris, Portland, St. Louis and other international exhibitions. Port, sherry, angelica—$1.00 per bottle.

WILLOW CREEK WHISKY

Finest straight whiskey from Kentucky. $1 for a full quart bottle.

Edw. Germain Wine Co.
635 So. Main St.
HOME EX. 919 SUNSET MAIN 919

Better Come Today

Sale Now On

TRUSTEE SALE THE SHOE STOCK OF The Bon Marché LeSage Brothers Co. 430.432.434 BROADWAY TO SATISFY CREDITORS

Soft Sole Shoes For Infants 10c Regularly 50c

And these are not the only bargains for babies—the Bon Marche carried a complete line of footwear for infants. The entire stock is on sale for what it will bring. You may never have another opportunity like this.

Come Prepared for Surprises

Expecting More for Your Money than You Ever Got Before

This Trustee Sale of the Le Sage Brothers' Bon Marche Shoe Stock, is the greatest Merchandise Event in the history of Los Angeles.

Fifty Thousand Dollars worth of High-grade Footwear—for Men, Women and Children—to be sold for whatever it will bring. No reasonable offer refused. The sale may end almost any day now—by some dealer taking over the Entire Stock.

The utmost time limit is the 12th of October—when the store must be vacated. One week more at the outside and *your opportunity* to buy Bon Marche Shoes at Less Than Manufacturers' Wholesale Cost will be forever gone. Are you going to wait until it is everlastingly too late—and then wish you hadn't? Or are you going to sieze the chance now—today?

Boys' School Shoes

Almost Given Away

Ninety-eight cents is the price put on a whole lot of regular two dollar school shoes; but even this does not begin to tell the story of the tremendous reductions. Many broken lines and short lots are subjected to even stronger price cuts. The entire stock of the Bon Marche is at the mercy of the people. It's a forced sale—a Trustee Sale. The public reap the benefit.

Fine Shoes for Men

Less Than Half Price

No store in Los Angeles carries a finer stock of men's shoes than the Bon Marche showed. Every pair of shoes offered in this Trustee Sale is absolutely new—many of them fresh from the maker's hands. There are high shoes and oxfords—in all the wanted leathers. Pay as little as $1.49 for regular $2.50 to $3.50 qualities. All the finer grades at proportionate reductions.

Misses' and Girls' School Shoes

Children's School Shoes at 49 cents that you can't begin to match in the city of Los Angeles under $1.25 to $1.50 a pair. Misses' two-dollar school shoes at 98c—and still the story isn't half told. It's a chance to anticipate future needs—as well as provide present wants, at less than half actual values.

Sweeping Reductions

Today and Saturday will see the last of many lots. The Cream of the Bon Marche Shoe Stock is fast disappearing. There will positively be only one more week of the sale—even if it lasts that long. The Trustee has issued orders to the effect that the business must positively be wound up by the 12th of the current month. Whatever Stock, if any, is left on above date, will be closed out in bulk to the highest bidder.

Now Is Your Opportunity---Don't Delay

Reasonable Offers from Dealers for Whole or Part of Stock Will Be Entertained—Cut Only for Spot Cash

Cut Out This Ad And Bring It Along

Note the Location

430 to 434 South Broadway

Between Fourth and Fifth Streets

Store Opens at Nine o'Clock A. M.

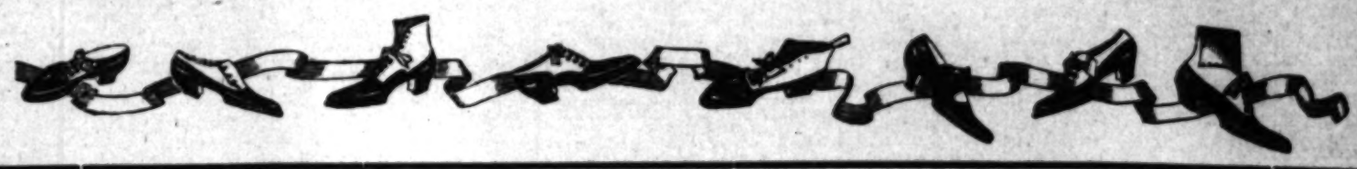

TURKISH TROPHIES

CIGARETTES

continually satisfy more discriminating smokers than any other cigarette ever known.

Lead the world in popularity and sales, by sustained high quality—and not because of their low price.

You ought to try them.

10c for 10

Why Pay More?

S. ANARGYROS, Manufacturer
New York

SALT LAKE ROUTE

Going East In a Tourist Sleeper

A choice of several routes is offered patrons of the Salt Lake route in tourist Sleepers which leave Los Angeles daily for

CHICAGO via Union Pacific & Northwestern.
CHICAGO via Denver & Rio Grande & C. B. & Q.
ST. LOUIS via Denver & Rio Grande & C. B. Q.
ST. LOUIS (semi-weekly) via D. & R. G. & Mo. Pacific.
ST. PAUL (weekly) via D. & R. G., U. P. & Northwestern.

A comfortable, enjoyable journey is assured all passengers in these sleepers, and at only half the expense for berths compared with standard cars

Full particulars at all Salt Lake Route offices and at 601 South Spring St. and First St. Station, Los Angeles.

No Charge

is made for our services and only a small amount is asked for the medicines in use in your treatment. Sufferers of catarrh should not fail to consult us.

LOS ANGELES MEDICAL INSTITUTE
Fourth Floor, Bonsich Building.
317 SOUTH BROADWAY.

Big offer in Electric Belts—32-cell giant power belts, $5.00, complete with suspensory; another $3.00 and another $2.00. Electricity cures weakness, makes men strong, vigorous, cures stomach, liver, kidney and nervous trouble. Write for circular matter. F. O. BRANTVERNE, 1029 Maple Ave.

MORPHINE

and other drug habits are positively cured by HABITINA. For hypodermic or internal use. Sample sent to any drug habitue by mail. FREE! Regular price $2 per bottle at your druggist or by mail in plain wrapper. HABITINA CHEMICAL CO., St. Louis, Mo. For sale in Los Angeles by Sun Drug Co.

DR. C. S. MERRILL

the reliable Specialist gives you a POSITIVE cure for Varicocele, Hydrocele, Stricture, Blood and Skin Disorders, Nervous Debility, Piles, Kidney, Bladder and all SPECIAL complaints of MEN and WOMEN. Consultation FREE. Rooms 5-6-7, 204½ SOUTH BROADWAY.

POLITICAL.

BRYAN SURE OF ILLINOIS.

Democrats of Prairie State Hold Love Feast.

Committeemen and Friends of Nebraskan Agree.

Protective Fight Between Factions Avoided.

[BY DIRECT WIRE TO THE TIMES.]

SPRINGFIELD (Ill.) Oct. 3.—[Exclusive Dispatch.] Harmony among the Democrats of Illinois, with William Jennings Bryan as the State's Presidential candidate, has been assured by a series of conferences held by leaders gathered at the State fair.

The Democrats have held a love feast in fact as well as in name. State committee members were numerous in the conferences. The result has been an agreement that no attempt will be made by the State committee to oppose Bryan, and no attempt will be made by Bryan's friends to disrupt the State organization.

Charles Boeschenstein, chairman of the State committee, summed up the situation as he stood by the side of Roger C. Sullivan today in the lobby of the St. Nicholas Hotel, where Democrats were gathered in large numbers. "There is no opposition to Mr. Bryan in Illinois," said Boeschenstein. "Some persons, perhaps, would like to make it appear that there is a fight, so that they might profit by the resultant confusion and ride into power on Mr. Bryan's popularity. But there will be harmony in the convention."

POLITICAL BRIEFS.

Renominated.

CINCINNATI (O.) Oct. 3.—Mayor Samuel L. Dempsey was renominated today by the Democratic city convention.

Union Candidates.

SAN FRANCISCO, Oct. 3.—Nominations for five offices were made last night by the Union Labor party convention, which then adjourned until this evening to complete its work. The nominations were:

Tax Collector, Joseph Twohig.
Auditor, Samuel W. Horton.
City Attorney, W. G. Burke.
Public Administrator, Joseph A. Leahy.
Treasurer, John E. McDougald.
Coroner, Dr. William J. Walsh.

WOMEN IN TRADE.

New York Society Women Are Opening Shops for Retail Trade.

Miss Mason Davidge, the latest of the ever-growing number of New York's Social Four Hundred to embark in retail trade, is a daughter of Bishop Henry C. Potter, and makes her home in the old house on Washington Square, which he occupied until his marriage, a few years ago, to Mrs. Clark, since which time he has taken up his residence in the latter's beautiful mansion on Riverside Drive at the foot of Eighty-ninth street.

The Potters are one of the best known of American families, and from the time when Israel R. Potter, the revolutionary patriot, fought at the battle of Bunker Hill have figured prominently and honorably in the pages of American history, which they have helped to make.

Although not conspicuously identified with the Protestant Episcopal Church, one or two others besides the father of Miss Davidge have held the rank of bishop. The Potters were originally Quakers, and when they established themselves in New York, at the close of the eighteenth century, still belonged to the Society of Friends.

Miss Davidge's object in embarking in trade and in opening a shop is to increase her income, and above all to provide herself some new interest in life—some occupation which will absorb her energy and prevent time from hanging too heavily on her hands.

Idleness is the bane of the existence of women of society in New York, as it is of those who have no husband or children to demand absorbing care and attention. Ennui overtakes them, and that is a malady which robs life, especially when they are rendered clever, like Mrs. Davidge, of the real enjoyment of living.

Miss Davidge, therefore, rather than from considerations that constitute the principal incentive to those women of fashion who embark in trade—notable women in London who have gone into trade have usually done so because their principal customers were their friends and acquaintances, and were precisely the ones who were most delinquent in paying their bills. To have dunned them would only have put an end to all social intercourse and converted them into dangerous foes of the enterprise. On the whole, the disposition of certain society women to engage in retail trade seems to be a healthful tendency.

It is generally conceded that there is nothing like work to keep the mind sane, and there is no reason for believing that useful employment would be less effective in the case of rich women than of poor women.

Finally the time will come when every woman, no matter how circumstanced she may be, so far as wealth is concerned, will consider that her own self-respect requires that much of her time shall be devoted to some sort of useful work.

The Diabolo Craze in London.

Diabolo, the game which is played with a spool in Paris, has crossed the Channel at last, and is being sold by the toy shops in London.

The game is centuries old, and the craze has been brought about by an expert in the diabolo. It consists of spinning the diabolo—which is like two cones, joined together—on a string between two sticks, hurling it into the air and catching it on the string.

"I am selling thousands," said Mr. [illegible] of Regent street to an Express reporter. "It was known before as 'the devil on two sticks.' I have had them made to order, and the Paris factories almost turn them out fast enough.

"I am expecting for two professionals who come from Paris to give lessons in the art, for, in a way, the manipulation of the diabolo is an art. Some of the tricks which can be performed with it are marvelous. It can be thrown up to a height of fifty feet, caught behind the back, and thrown another fifty feet."

"MEDERPOOT" will furnish Times Magazine next Sunday impressions of the

THE PRESIDENT.

(Continued From Fourth Page.)

tinued in words which have a peculiar fitness for the conditions of today: 'We apprehend that it is possible to make experience too much our guide. There are seasons in human affairs, of inward and outward revolution, when new depths seem to be broken up in the soul, when new wants are unfolded in multitudes, and a new and undefined good is thirsted for. These are periods when the principles of experience need to be modified, when hope and trust and instinct claim a share with prudence in the guidance of affairs, when in truth to dare is the highest wisdom.'

"These sentences should be carefully pondered by those men, often very good men, who forget that constructive change offers the best method of avoiding destructive change; that reform is the antidote to revolution; and that social reform is not the precursor but the preventive of socialism."

PRESIDENT IS SILENT TILL PROPER TIME.

[BY DIRECT WIRE TO THE TIMES.]

WASHINGTON, Oct. 3.—[Exclusive Dispatch.] President Roosevelt is not going to reiterate, qualify or retract his declaration to the country that he will not again be a candidate for the Presidency, until the only authority that has a right to ask him, the delegates to the Republican National Convention, make it necessary for him to speak.

This does not mean that he will wait until the assembling of the national convention before talking, but it does mean that he will wait at least until the election of national delegates in his home State, and to them he will make known his desires, in view of the insistent demand that he run again.

Signs are multiplying, however, that the President will stick to his declaration of 1904. These indications are so numerous, and signify such a settled position on the President's part, that every Cabinet officer is following his example and arranging to retire with his term.

BUSSE'S MESSAGE TO PRESIDENT DELIVERED.

[BY DIRECT WIRE TO THE TIMES.]

ST. LOUIS, Oct. 3.—[Exclusive Dispatch.] A leather-covered packet taken from Chicago to Alton by relay motor boats in 33 hours and 42 minutes in a race against time, was passed up onto the President's steamboat Mississippi from the Kitty II. (Sparks,) just above Alton at 6:30 o'clock a.m. today. It contained a message from Mayor Busse of Chicago, to the President, and was opened by him and read when he awakened.

The last portion of the relay from the La Grange Locks at Meridosia to Alton was covered by C. F. Sparks, in the Kitty II. He made the 115 miles in the average of 21 miles an hour, reaching Alton at 9:19 o'clock p.m yesterday.

Sparks feared that if he waited until the President's boat entered the harbor in St. Louis, he would be unable to reach it on account of the crush.

He set out at 5 o'clock a.m. from Alton, and awaited the Mississippi at the island owned by the Illini Yacht Club, four miles above Alton.

The President and his party were asleep, but the Mississippi's speed was checked while the Kitty II. was run alongside.

Sparks fastened the message to a long pole, and from the deck of his motor boat passed it up to those on board the packet.

ILLINOIS CENTRAL IN FAVOR OF DEEP CANAL.

[BY THE ASSOCIATED PRESS—A.M.]

CHICAGO, Oct. 3.—The management of the Illinois Central Railroad has decided to throw its influence in favor of the deep waterway canal from the Great Lakes to the Gulf. This became apparent yesterday when J. T. Harahan, president of the road, stated that he would go to the deep waterway convention to be held in Memphis on Friday of this week, and would there give an address strongly favoring the project.

In the past, the general opinion among railway officials has been that waterways injure the railroads by keeping freight rates down. The attitude of the Illinois Central management with respect to the present deep-waterways project is that it will develop the South rapidly and in the development of the South increased tonnage will be made for the Illinois Central and the Yazoo and Mississippi Valley lines.

"It is a mistaken idea that the Illinois Central Railroad will be injured by a navigable waterway from the Great Lakes to the Gulf, despite the fact that we parallel the Mississippi River for nearly 700 miles," said Harahan.

"The railroads have been utterly unable to handle the tremendous traffic which has been offered them during the past few years. In my judgment, they will be unable to handle all the traffic for many years to come, so that no matter how many waterways there may be, the railroads will not be hurt by the tonnage taken from them. In general, it may be said without fear of successful contradiction, that whatever tends to develop a country or a section of a country increases the value of a railway project."

Peculiar Burial Directions.

Sir James Colquhoun, whose recently-proved will contains a direction that his body should be dressed for burial in evening costume, was one of many men who have made unconventional arrangements for their burial. One of the most singular of these testamentary directions was that of John Underwood of Whittlesea, whose body, fully dressed, was placed in a green coffin. Under his head was placed a copy of Horace, and his feet rested on Bentley's "Milton." Bentley's "Horace" was placed beneath his back, and on his right and left sides were a third Horace and a Greek Testament. Mrs. Margaret Cousins of Cuxton, in Kent, made her last journey attired in a flaming dress of scarlet silk. A coal hewer of Tong, near Leeds, named "Jack" Hustler, was laid to rest with his head pillowed on a lump of coal and with his pipe and tobacco by his side.—[Boston Transcript.

Light Work, Good Pay.

"Assistant to an inventor! Oh, how delightful!" the young man cried.

"Salary a hundred a month. Hours 10 to 4. Is it a go?" inquired the other.

"Well, rather!" said the young man. "And what," he added, lightly, "will my duties be?"

"The simplest," was the answer. "I am an inventor of aeroplanes, and you will merely have to go up in my various new machines."

Tooth in a Potato.

Isaac Hildebrand of Mount Etna, Ind., this year grew a potato that contains a human tooth. The potato patch was formerly an Indian burying ground, and from it have been taken many skulls and bones. When Mr. Hildebrand dug his potatoes this month he found one from which protruded a human tooth. The freak is on exhibition in a store window at Mount Etna.

MONEY FROM THE SOIL.

RIVERSIDE'S PROSPERITY.

Abundant Crops and Good Prices for the Same.

Total Shipments About Ten Millions.

Statistics Furnished From a Number of Towns.

[Riverside Enterprise:] For the past few weeks we have been gathering a report on the shipment of products from Riverside county, giving an estimate of their net value to the grower. In some instances the accurate amounts are given, while in others it has been necessary to make an estimate. The date of these shipments is approximately August 1, 1906, and August 1, 1907.

The figures given represent about $9,000,000 net receipts to producers. With the unheard-from districts the amount will be brought up to $10,000,000. Riverside leads the list with about $4,600,000. Of this amount $3,600,000 is for her citrus products and $1,000,000 will about cover the other miscellaneous products. The orange shipments for the past year thus far have been 3500 cars. The average number of boxes to the car was about 412, which made the total number of boxes 2,260,000. The lemon crop was 300 cars, with 312 boxes to the car, or a little over 96,000 boxes. The orange crop estimated on a basis of $1.50 to the box netted the growers $3,350,120, while the lemon crop netted $221,000.

Corona followed with net receipts totaling about $1,250,000.

This $10,600,000 is distributed among 25,000 people, and it can easily be seen why Riverside county is considered one of the richest per capita in the world.

During the past three years this section has received great prosperity, and many men who before that time were living from hand to mouth are today well off as this world goes. This period followed a season of drought and hardships, when many who staked their fortunes on dry farming were ruined. Many of those, however, are today among the richest inhabitants of the county.

The following are the reports as received from a large number of the other sections of the county:

CORONA.

This past fiscal year, or covering the time between July 1, 1906, and July 1, 1907, was a prosperous one for Corona ranchers, manufacturers and shippers along different lines. For that time 2178 cars were shipped from Corona, which include carloads as follows: 578 of hay, 274 clay, 362 fruit, 499 sewer pipe, 251 pressed brick, 66 of building blocks, 300 of porphyry, 150 decomposed granite, 100 of paving blocks, 75 monumental granite and 24 miscellaneous, including wool, sheep, horses and cabbage.

The number of carloads shipped from Corona has not the same significance as the amount of tonnage as it is on the latter point that this colony prides itself, this being the third station in Southern California in the matter of tonnage of its shipments.

Hereafter the clay shipments are to be made exclusively from Prado, where all the conveniences for shipping are arranged at that point which is nearer the base of supplies than Corona.

Figures showing the income from the year's shipments of 2178 cars cannot be given as a whole, but a few instances will suffice to show the general prosperity along various lines.

The 575 cars of hay shipped netted the ranchers about $69,000, while the paving blocks and a portion of the monumental granite output amounted to not far from $50,000. To this sum add the porphyry and decomposed granite and the figures, $74,750, give something of the magnitude of this granite industry in dollars, yet this sum does not cover the 625 cars which include the year's output from the near-by quarries.

The present grain crop has been given as 12,000 sacks, to be used mainly for home consumption. Much of the hay will also be consumed at home.

The only practical way to calculate the returns to orange and lemon growers is to figure on the crop for the fruit year from September 1, 1905, to September 1, 1906. For that season Queen Colony Fruit Exchange handled about two-thirds of the entire crop, which was 953 cars, and netted the growers $522,185, or $173,185 on oranges and $348,999 on lemons. From these figures the total citrus crop returns for last year have been estimated at $783,276 net, of which $523,498 was for lemons and $259,777 for oranges.

From September 1, 1906, to August 1, 1907, 759 cars of fruit were shipped from Corona. With fifty cars of lemons and ten of Valencias to complete the year, the season will close with a total of 819 cars, 400 of lemons and 419 of oranges.

The returns on the citrus crop for 1906-07 when all in will likely hold their own with those given in this article for the previous year and might possibly run higher, as the present good prices may more than even up for the light crop.

The output for 1907-08 has been estimated at 700 cars of oranges and 450 of lemons, with a total of 1150 cars.

PERRIS VALLEY.

Shipments from Perris Valley were as follows:

	Amount.	Value.
Hay, tons	200,000	$200,000
Grain, sacks	500,000	500,000
Eggs, cases	1,685	590
Oranges, boxes	8,294	12,300
Grain, sacks	17,830	19,000
Butter, cream, lbs.	222,654	13,000
Hogs, head	150	2,250
Beef cattle, lbs.	161	4,100
Poultry, lbs	4,850	650
Total value		$719,800

HEMET.

Shipments from Hemet were as follows:

	Amount.	Value.
Oranges, cars	62	$ 60,000
Barley, sacks	52,000	40,000
Apricots, tons	600	36,000
Alfalfa, tons	2,000	24,000
Barley hay, tons	2,400	24,000
Wheat, sacks	15,200	23,600
Peaches, tons	720	21,600
Dried peaches, tons	36	7,200
Honey, cars	5	8,750
Olives, tons	300	20,000
Potatoes, sacks	20,000	40,000
Eggs, dozen	60,000	6,000
Cream, lbs.	46,800	5,000
Raisins, tons	30	3,000
Miscellaneous, cars	10	1,500
Dried fruits, tons	12	5,000
Pears, tons	150	3,750
Total value		$355,600

SAN JACINTO.

Shipments from San Jacinto were as follows:

	Amount.	Value.
Hay, tons	930	$ 9300
Grain, sacks	17,830	19,000
Butter, cream	222,654	15,000
Poultry, crates	891	3000
Eggs, crates	2223	7000
Potatoes, lbs	240,840	3600
Canned fruit, lbs	512,340	25,000
Green fruit, lbs	500,221	10,000
Cattle, lbs	1,129,740	41,000
Bob shook, shook	222,700	33,400
Total value		$199,300

MURRIETTA.

Shipments from Murrietta were as follows:

	Amount.	Value.
Wheat, sacks	12,150	$15,000
Barley, sacks	27,600	30,000
Hay, tons	20,500	20,500
Total value		$65,000

BANNING.

Shipments from Banning were as follows:

	Amount.	Value.
Hay, tons	1,944	$19,460
Barley, sacks	13,862	13,860
Barley, rolled, tons	434	26,700
Apricots, dried, tons	97½	40,550
Prunes, dried, tons	410	30,000
Peaches, dried, tons	30¼	3,000
Peaches, tons	414	16,400
Pears, tons	66½	1,600
Plums, tons	49	2,000
Apricot pits, tons	13	250
Grapes, tons	171	20,500
Raisins, tons	36½	3,000
Almonds, tons	23	3,000
Honey, lbs.	34,819	2,100
Miscellaneous		7,000
Total value		$210,190

COACHELLA VALLEY.

Shipments from the Coachella Valley were as follows:

	Amount.	Value.
Canteloupes, crates	50,000	$52,500
Bermuda onions, lbs.	110,000	2,200
Cabbage, tons	275	5,400
Watermelons, cars	25	6,250
Tomatoes, crates	1,600	1,200
Cucumbers, crates	6,000	6,000
Grapes, lbs.	66,000	3,960
Sweet potatoes, lbs.	9,000	1,000
Turkeys, tons	1½	1,000
Chickens, tons	3	250
Eggs, dozens	3,000	200
Wood, cords	1,500	2,000
Miscellaneous		5,000
Total value		$87,160

ELSINORE.

Shipments from Elsinore were as follows:

	Amount.	Value.
Hay, tons	230	$ 2,760
Sewer, pipe, cars	35	7,000
Building blocks, cr.	8	1,000
Fertilizer, cars	16	300
Clay, cars	1,200	10,000
Grain, cars	5	9,300
Honey, cars	3	5,250
Conduits, cars	43	12,000
Wine, cars	1	1,500
Stone, cars	5	5,000
Fruits, cars	12	72,000
Olives, tons	500	15,000
Total value		$141,010

BEAUMONT.

Shipments from Beaumont were as follows:

	Amount.	Value.
Hay, tons	2,017	$30,200
Barley, sacks	13,862	13,900
Straw, tons	38	200
Manure, tons	184	200
Grapes, tons	30	3,600
Cattle, tons	94	6,000
Oats, sacks	1,337	2,000
Wood, tons	40	1,000
Sheep, head	71	3,000
Apples, tons	250	10,000
Green fruits, tons	50	2,500
Miscellaneous		3,000
Total value		$65,600

UNDERGROUND CABLES.

In France They Are Laid in Trenches Without Expense of Conduits.

[Consular Reports:] In a previous report Consul-General R. P. Skinner called attention to the fact that French cities require underground methods of distribution of electrical energy and that the new Marseille cables were being laid in trenches like so much gas pipe, and with less expense and trouble. To satisfy inquiries in regard to this subject, he now adds:

"These modern cables, although pliant and easily handled, are really impermeable conduits of small diameter. All that I have seen are manufactured at Belfort, and are delivered on huge wooden spools, from which they are unwound into the shallow trenches made ready for them with surprising rapidity. The copper wires composing these cables, arranged in groups of three, are first wound with jute, and the proper number of these groups is then wound again with jute, this cable passing next through an insulating bath. From this bath the cable passes through a lead press, from which it issues completely covered with a thin lead sheathing. The lead sheath is now covered with jute, and the cable then enters a coal-tar bath, passing next through a final bath of lime, after which it is wound upon a wooden bobbin, the lime preventing the tarry cable from adhering. The copper wires are presumed to be as secure from injury and deterioration in their lead sheath as they would be in a costly tunnel or permanent metal conduit.

"American cities groaning under a burden of dangerous and hideous overhead wires might profitably consider the advantages offered by these cables. The initial cost of providing and laying these cables cannot be enough greater than that of erecting overhead supports, with all their dangers and disadvantages, to alarm anybody.

The Mexican Cargador.

Just as one finds the rickshaw everywhere in India, so one finds the cargador in Mexico. He is a beast of burden. In general he is a comparatively small man, with broad shoulders and stout arms and legs. To look at him one would not think he would be able to carry heavy burdens. But the weight he can carry is surprising. You have a trunk you can scarcely move, for instance. You send for a cargador. He gets it upon his back, high up on the shoulders, and he marches off with it as easily as though it were a plaything. A life dedicated to carrying heavy burdens has made this work easy for him. A slightly built Mexican will carry over 500 pounds on his shoulders for short distances.

Until lately almost everything in Mexico City and everywhere else throughout the republic was carried upon the backs of cargadors. If you wanted to move your household furniture you hired a certain number of cargadors. For house moving they generally work in pairs, each pair having a hand truck, which they pick up and carry, when it is loaded, for it has no wheels. In Mexico City there are still hundreds of these hand trucks, though one may now find plenty of carts, wagons and heavy moving trucks. There are also regular transfer companies. But all of these are of very recent importation.—[Mexican Herald.

Comet's Alleged Influence.

Has this year's comet affected the weather? A century ago the answer would have been yes. Thus, to the charge of the comet of 1811 was laid the fact not only of the excellent vintage and abundant crops of that year, but also that wasps were then few and flies blind, and that a shoemaker's wife in London had four children at a birth. Besides such calamities as invasions, pestilences and the like, the comets of various years were held responsible for many minor tragedies including the destruction of a church clock by a meteoric stone, a fit of sneezing that became prevalent in Germany, and in 1665 an epidemic among cats in Westminster.

DISTRESS AFTER EATING

Do You Ever Feel as Though You Had Swallowed a Brick, Instead of a Meal?

That heavy, bloated, stuffed-up, lead-like feeling, which you often experience after eating a meal, is positive proof that something is wrong with your digestive organs. They are becoming weak and fagged out. There is a lack of gastric and other digestive juices. The food is no longer properly digested and it forms a heavy load on your stomach, so that nearly every meal causes you misery and distress.

If you are in this condition, it means that you have dyspepsia in some form and may have had it for some time, though you didn't realize it.

Now is the time to check it, for if you don't it will surely develop into worse forms of dyspepsia and other stomach troubles, which may have serious results.

But that is not all. The stomach is the hub of the body and an injury to it is an injury to all. A weak stomach causes the whole body to suffer. The action of the heart, liver and kidneys becomes sluggish. The brain becomes inactive. The nerves become unstrung. The blood loses its vitality.

The only safe, sure, scientific method of restoring your stomach to its healthy, normal state, is to use Stuart's Dyspepsia Tablets, which will act as a substitute in digesting your food, thus giving your stomach a much needed rest.

Stuart's Dyspepsia Tablets have stood the tests for years. Thousands have used them and been cured. Physicians all over the United States recommend them. They are not a secret remedy. They contain fruit and vegetable essences, pure concentrated tincture of hydrastis, golden seal, lactose, and pure aseptic pepsin. These combined ingredients will digest the coarsest kind of food and do the work just as well as any good, strong, healthy stomach will.

Don't take our word for it. Ask your physician, your druggist or any of your friends, who may have used Stuart's Dyspepsia Tablets. But you don't even have to take their word for it. Find out for yourself. Send for a free sample package and try them. Taht's the surest way to learn the truth. Then, if you are satisfied, you can go to your nearest druggist and get a fifty-cent box. All druggists sell them.

Write us for a free sample today. Address F. A. Stuart Co., 150 Stuart Bldg., Marshall, Mich.

LABOR.

CRISIS ON IN NEW ORLEANS.

No Longer a Chance for an Agreement.

General Levee Strike Is Expected Today.

Serious Clash With Unionites Anticipated.

[BY DIRECT WIRE TO THE TIMES.]

NEW ORLEANS, Oct. 3.—[Exclusive Dispatch.] The levee labor situation will reach a crisis tomorrow, when the Dock and Cotton Council is scheduled to meet and call a general strike of all levee labor.

Even now there are very few ships being loaded and these are not taking any cotton. The effort to bring the agents and screwmen together this afternoon showed that there was no chance of them reaching any sort of agreement, and the conference adjourned with the understanding that it was to be a fight to the finish.

Arrangements are being made to bring in a thousand strike-breakers, and, as the Governor and Mayor have both declared that they will preserve order on the river front, this may delay any overt act by the strikers, but a clash is regarded as inevitable.

PROVISIONS BECOME SCARCE.

Vienna Authorities Are Worried Over Spread of Strike of Railroad Employees.

[BY DIRECT WIRE TO THE TIMES.]

VIENNA, Oct. 3.—[Exclusive Dispatch.] The passive resistance strike is extending to the freight traffic on some of the divisions in Moravia. Passenger trains are all late.

The municipal authorities are concerned regarding the provisioning of the city, as the shipments of milk, fruit and vegetables have already fallen off.

A continuation of the strike will involve a rise in the cost of food. The strikers' demands are mainly for higher wages, amounting all the way from 10 to 20 per cent., according to the class of labor. Thousands of workers are now earning only forty cents a day.

LABOR BRIEFS.

To Join General Strike.

BUDAPEST, Oct. 3.—[Exclusive Dispatch.] The railway employés and the waiters have decided to join in a general strike October 10. The fact creates the utmost public uneasiness.

Blessing Animals in Mexico.

The ancient custom of blessing animals on the Feast of St. Anthony by the abbot of Guadalajara, Mexico, was observed this year at La Merced Church, in that city, where the observance is more general than in any other Mexican city. Within a period of two hours hundreds of animals, including horses, oxen, cows, mules, donkeys, sheep, goats, pigs, dogs, cats, rabbits, chickens, turkeys, parrots and singing birds were sprinkled with holy water. St. Anthony the abbot is the protector of dumb animals, and is credited with power to guard them from disease and to bring increase in numbers.

"IN CENTRAL ITALY" is the title of an article relating to Perugia and Assisi, which will appear in The Times Magazine the coming Sunday.

"IN CENTRAL ITALY" is the title of an article relating to Perugia and Assisi, which will appear in The Times Magazine the coming Sunday.

A DELIGHTFUL "travel story" in The Times Magazine the coming Sunday will be one entitled "In the Rhine Country."

NE PLUS ULTRA

Read the Best

THE LOS ANGELES

Sunday Times

Newspaper and Magazine

IN NINE PARTS

Some of the Contents of the Issue of

October 6, 1907

In The Newspaper Sections

PART I—General News Sheet: The Freshest News of the World by Wire; Daily Market Reports; Shipping; Real Estate Record. Record of Births, Marriages, Deaths, and Divorces; Weather Conditions; News of the Southern Counties.

PART II—Editorial Section: Editorials and Pen Points; The Lancer; Local Official Doings; Mercantile Advertising.

PART III—Business Section: News of the Financial, Industrial and Commercial World; the Workers' Page; Mines and Mining; etc.; Miscellaneous Advertising.

PART IV—First "Liner" Section: The Times' Clearinghouse—General Classified Advertisements.

PART V—Second "Liner" Section: Real Estate; The Times' Weekly Review; Detailed Information of the Market; Classified Real Estate Advertising.

PART VI—The Cream Section: News of Society, the Drama, Music and Musicians, Art and Artists, Review of Fresh Literature; Dry Goods and Other Advertising.

PART VII—The Tri-Color Section: Inimitable Buster Brown and Other Comic Illustrated Pages; Fashions in Colors; Matters of Especial Interest to Women; Mrs. Herrick's Each and All Society; Girls' and Boys' Page; General Good Reading for Old and Young.

PART VIII—The Pink Section: General and Local Sporting News; Automobile and Sporting Goods Advertisements.

In The Illustrated Magazine

Trade in the Nile Valley—Uncle Sam's Part and Possible Part in It. By Frank G. Carpenter.

A Western Tenderfoot—The East as Seen by a Native Son of California. By Rev. George A. Miller.

In Central Italy—Interesting Things Seen in Perugia and Assisi. By Ada M. Trotter.

Army's Discontent—Insufficient Men to Keep Up the Authorized Strength. By John Elfreth Watkins.

The Dying Cocopahs—Picturesque Indian Tribe That Is Passing Away. By Alfred K. Glover.

Mile-Rock Light—Story of the Building of the Station on This Lonely Point. By J. Mayne Baltimore.

Juvenile Self-Murder—Appalling Conditions Said to Exist in Russia and Germany By Sergius Volkhovsky.

A Close Shave—The Remarkable Experiences of Bobby Tiller. By C. S. Yost.

A Great American—An Appreciation of Sumner by One Who Knew Him. By William Jackson Armstrong.

Where Three Faiths Meet—A Commingling of Mohammedans, Jews and Christians. By William O'Brien, M.P.

Young Mr. Hopper—How Tollevents Thompson Helps Him to a Decision. By G. B. Burgin.

In the Rhine Country—Taking the Cure at Wiesbaden When the Kaiser Was There. By Adele M. Donovan.

The Mystery—Remarkable Adventures of the Cruiser Wolverine. By Stewart Edward White and Samuel Hopkins Adams.

Flowering Annuals—The Present a Good Time to Sow Seed For Them. By Ernest Braunton.

Papa Persuaded—How a Widow Took a Hand and Won the Game. By R. C. Pitzer.

The School in the Forest—An Interesting Educational Experiment in Germany. From London Daily Mail.

The New Neighbors—An Ill-Rewarded Attempt to Win Their Friendship. By Arnold Golsworthy.

Evolution of a Breed—The Interesting History of a Cornish Fowl. By Henry W. Kruckeberg.

Gardening Education—A Lack of School Instruction, But Progress Nevertheless. By Ernest Braunton.

Went Hunting For Fish—Nature Faker Relates Strange Adventures During Flood. From Chicago News.

CARE OF THE BODY—FARMING IN CALIFORNIA—THE HOUSE BEAUTIFUL—PRACTICAL ETHICS—GARDENING IN CALIFORNIA—THE CITY BEAUTIFUL—POULTRY CULTURE—GOOD SHORT STORIES—ETC.

BEAUTIFUL REPRODUCTIONS OF TYPICAL CALIFORNIA SCENES, TIPPED ON BLACK MOUNTING BOARD, WILL BE GIVEN FREE WITH EACH COPY OF THE SUNDAY TIMES.

BEAUTIFUL ILLUSTRATIONS. ALL FOR 5 CENTS.

FLUFFY RUFFLES WILL ARRIVE OCT. 20.

Only One More Excursion

TO

LAKE TAHOE

Saturday Oct. 5

Leaving Los Angeles at 3:30 p. m. Pullman Sleepers through to Truckee.

$23.00 Round Trip

Stop over at San Francisco. Return limit October 26.

Fishing, boating, riding, hunting, mountain climbing, driving. Excellent hotel accommodations.

City Ticket Office

600 S. Spring St., Cor. 6th

Southern Pacific

THE CITY IN BRIEF

NEWS AND BUSINESS.

Noon Bible Class.

The Sunday-school teachers' class led by T. C. Horton has been changed from the Central Presbyterian Church, and will meet today at noon in New England Hall, on Fifth street.

For Army Nurses.

Stanton W.R.C. has arranged to entertain at the corps headquarters at No. 125½ South Spring street this afternoon, in honor of army nurses, to whom a general invitation has been extended.

Patrolman Finds Watch.

A lady's valuable gold watch was found by Patrolman Frank Roberts of No. 2436 Boulder street at Soto and Boulder streets Thursday morning. The officer left it at the detectives' office, Central Police Station.

Remarkable Stamp Sale.

A remarkable showing was made at the postoffice during the past month in the sale of stamps. The receipts from this source alone reached $77,-288.52, a gain of nearly $9000 over the receipts of September, 1906.

Ice Tax Case Transferred.

The action brought in the Superior Court by the city against the Los Angeles Ice and Cold Storage Company, to recover $5400 said to be due as back taxes, was transferred to the United States District Court yesterday.

Slip.

Joseph Hefner of No. 127 East Third street was injured at the Cudahy Packing Company's plant on Macy street last night. He was running an elevator when the controller handle slipped and struck him in the face. His lips were lacerated.

Asleep, Robbed?

M. J. Moulton, No. 215 Bride street, reported he was robbed of $41.25 at Second and Los Angeles streets about midnight. He said he was sleeping in a wagon, and a man awakened him by rifling his pockets. The police are investigating the case.

Auto Lamps.

Walter Shank and Lyman Stevens were arrested on Essex street, near Eighteenth, last night, on suspicion of having stolen two valuable automobile lamps from a machine. They were sent to the City Jail, where they will be held pending an investigation.

Schoolboy Injured.

Lawrence Lewis, the young son of Charles Lewis of No. 1135 Irolo street, was injured yesterday afternoon by falling from a pepper tree on the Berendo-street school grounds. He was removed to his home. An examination showed that he had sustained no borken bones.

Car Victim Identified.

Relatives yesterday identified the body of the old man killed by the Catalina flyer at Graham station, Wednesday night, as R. L. Andrews of the Burkhardt tract. He had left an outbound car at Graham station, crossed the track behind it and stepped directly in front of the inbound Catalina car.

Builders Plan Smoker.

The members of the Builders' Exchange are arranging for a smoker to be held at their rooms in the Stimson Block on the evening of Thursday, the 17th inst., from 7:30 till 11 o'clock. The affair will be entirely informal and will be participated in by the members of the exchange and their friends.

Houdini in Mail Sack.

Houdini, the handcuff and lock expert, at the Orpheum, will be locked in a government mail bag tonight by postoffice employés, and if he fails to open the lock and escape, he will have to be carried to the postoffice itself, as the keys are never allowed to leave that jurisdiction.

Cash and Valise Gone.

E. N. Lake, a collector, yesterday reported the theft of $134 from his buggy. He told the police that he left his buggy at Third and Alameda streets, Wednesday evening, and went into a building, leaving his valise, containing $134 and checks amounting to $24, in the buggy. When he returned, the valise was gone.

Little Boys in Trouble.

William Myers, 9 years old, No. 1543 St. James street, and Straty Stanley, 8 years old, No. 1533 St. James street, were arrested at their respective homes last night on a charge of petty larceny and sent to the Detention Home. According to the lads, they broke into a store at No. 1538 South Main street and took small change from the cash register.

Architects to Elect.

Los Angeles Chapter, American Institute of Architects, will meet at Levy's Café Tuesday evening at 6. The annual reports of the president, secretary, treasurer and board of directors will be presented, and election will be held. It is probable that Myron T. Hunt will be chosen president, taking the place of A. F. Rosenheim.

Steel in His Eye.

By use of a powerful electric magnet Dr. Goodrich removed a flake of steel from the eye of Juan Morales of Covina last night. While working upon a power grind stone at the ranch Morales sustained an injury to his left eye. He came to Los Angeles and surgeons found that a piece from a tool he was grinding became lodged in the pupil of the eye.

Cert Leaves.

John Cort, the theatrical magnate of the Northwest, left yesterday evening, after spending the day looking about for theater sites. He received an offer of the new Panorama Theater, it is rumored, and also options on several pieces of ground. Manager Blackwood of the Panorama stated positively last night that no deal between his people and Mr. Cort had been put through.

Steel for Federal Pile.

For unexplained reasons there is much delay in securing the structural steel that is to go into the new Federal building at the intersection of Spring, Main and Temple streets. So far, but two carloads have arrived, billed from Des Moines. Several cars are on the way, but delayed somewhere. The stone work is progressing satisfactorily, thirteen stone cutters being at work at the present time.

Sleuth "Touched."

A pickpocket with a sense of humor picked the pockets of Paul Blair, manager of the Blair detective agency, on a Grand-avenue car Wednesday evening. When the car suddenly turned a corner and the passengers were jostled about, Blair paid little attention to a young man who seemed to be thrown with great violence against him. Later the detective found he was minus a $10 gold piece from his vest pocket.

Race Cheats Death.

Stung by a centipede, Louis Bailey, an employé of the Southern Pacific Company, won, yesterday, in a race with death. From a railroad camp near Saugus he was brought on a fast train to Los Angeles and arrived at the Receiving Hospital none too soon, for the poison from the sting had discolored his arm and an hour's delay probably would have cost him his life. The centipede was in a wad of packing that Bailey picked up.

"A WESTERN TENDERFOOT" will furnish readers of The Times Magazine next Sunday some entertaining impressions of the "effete East."

BLACK-FACE.

CLERKS' SHOW REAL SUCCESS.

BANK MINSTRELS GIVE FINE AMATEUR PERFORMANCE.

Large Audience and Splendidly Executed Programme Features of Last Night's Affair at the Auditorium—Substantial Realization for the Chapter Rooms.

The really big show of the Bank Clerk Minstrels, which finally came to pass at the Auditorium last night, deserves to be classed, not as an amateur, but as a professional event, and one of the most successful undertakings of its kind ever carried to conclusion here.

The performance on the stage moved with a swiftness and smoothness which bespoke not only long and arduous rehearsal, but much innate talent.

The house was crowded almost to the extent of its great capacity, and it is probable that for the furnishing of the chapter house, or clubrooms of the fraternity, more than $3000 will be realized from the ticket sale and programme sources.

The first thing that impressed you about this minstrel aggregation was its symmetry and size. The Auditorium stage is a naturally big affair, but divested of settings and properties it becomes of surpassing breadth and depth—and yet the black-face, dress-suited contingent found it of merely comfortable size.

The interlocutor was W. W. Gibbs, Jr., who, according to the dignified programme, was J. M. Elliott. The "bones" were William M. Boyle, E. W. Elliott, W. H. Lutz, C. N. Willis, W. S. Smith and J. M. Hutchison. The "tambos" were W. E. Shipley, A. M. Young, F. W. Force, D. W. Carlton, Robert McC. Granger and Leroy H. Civille. Also following the programme, one would have believed these dark-faced "gents" in bizarre clothing to be Marco Hellman, William Mead, J. E. Fishburn, J. A. Graves, R. I. Rogers, W. H. Holliday, Stoddard Jess, W. J. Washburn, W. D. Woolwine, W. S. Bartlett, W. C. Patterson and Gen. Robert Wankowski. They were announced by these well-known titles, and no end of merriment was raised in the audience thereby.

Vocalists George B. Varnum, George Ragland and L. H. King contributed further trouble to the ceremonies.

Back of this distinguished aggregation of talent, seated in loud clothing at the front of the stage, sat row upon row of resonant, soberly-clad minstrel timber—the chorus and the liturgical responses.

And while the programme followed the accepted lines of minstrelsy—lines drawn and pursued for half a century—every one in the audience must have remarked the general excellence and spontaneity of the "specialties," the humorous turn to the jokes, whether old or new, and the tuneful rendition of the songs.

Between the first and second parts Bruce Gordon Kingsley was heard in two well-selected organ numbers.

Part two was a musical sketch put on by Ralph Wray, entitled "Mississippi Bubbles," and depicting negro life. It contained quite a number of pleasing specialties, including a juggling act by Mr. Wallace, and the "historical steamboat race," betwen the Natchez and Robert E. Lee.

The "So Long, Mary," number was given by permission of George M. Cohan, and presented the following cunning femininities; Messrs. Shipley, Naegle, Wiseman, Johnson, Thatcher, Smith, Fulford, Greth and Hogan.

A monologue by Mr. King concluded this part.

The evening concluded with an uproarous sketch, "The First National Bank of Ethiopa." It was reminiscent of frequent scenes in a financial institution, and presented a teller of the modern school, the bank cashier, the unreformed office boy, a Chinese patron, the same in Irish, Scotch, German and French dialects, the corner policeman, a washerwoman—and a number of others.

The participants were Messrs. Civille, Johnson, Lutz, Seidel, Boyle, Elliott, Rivas, Hitchison, Fraser, Gifford, Miner, Horner, Willits, Bradley, Shipley and Naegle.

Especial commendation should be given Director George E. Towle for the uncommonly skillful and efficient manner in which he conducted the entire production. It has been entirely in his hands, and such success as greeted him last night should be a grateful testimonial to his efficiency.

Ralph Wray has also done commendable work.

The show was long, but it was enthusiastically received, and the crowd stayed until the end. It may be repeated next week in Hollywood.

A feature of the evening was the distribution of heavy, superb programme-souvenirs, issuing from the Newman offices.

BREVITIES.

J. W. Frey has moved his stock of mantels, grates, tiles and andirons to his warerooms, corner Los Angeles and Twelfth streets, where can be seen the largest assortment of black and brass fireplace trimmings to be found in the United States.

School of Art and Design, 602 Alvarado; classes resume; strongest faculty in its history, including James E. McBurney, eminent illustrator.

Ladies—You never have to pay more than $2 for the best shoes made, and the men need never pay over $2.50. I sell $3.50 to $6 sample shoes at these prices. I can fit all feet. I am located on the second floor of 414½ S. Broadway. Visit my store and be convinced. Sample Shoe Man Stark.

An error appeared in the advertisement of the Staub Shoe Co. on Oct. 1. It was stated that Staub shoes were sold at higher prices. The text should have read: "Staub shoes represent the finest shoemaking in America and prices are never higher."

Two days more to secure one of those handsome paintings which are being sold at starvation prices. J. F. Kanst Art Co., 642 S. Spring.

Cummings's shoemakers will fix your shoes to suit you. Price reasonable, too. Fourth and Broadway, the home of good shoes.

For quiet comfort and a delightful change in food, try the La Vista Grande, Monrovia; reasonable rates.

Idyllwild dining-room closed until June 1, 1908. Furnished cottages for housekeeping, autumn and winter.

Remember, we have moved one block south of the old store, to 437-441 South Spring street, Harris & Frank.

Drs. Rogers and McCoy have removed to the Security building, Fifth and Spring.

My glasses fit the eyes. Dr. McCleery, optician, 455 S. Broadway.

Dr. D. C. Barber, removed office to Security Bldg., Fifth and Spring.

Dr. Hayden, osteopathic physician, 516 Auditorium Bldg., returned.

Damon. Piano tuner, $2. 349 Spring.

Furs. D. Bonoff, furrier, 212 S. B'way.

Dr. Schaefer, dentist, 310 Laughlin.

Dr. Walrath has returned.

VISIT Ramona Park, free tickets. Althouse Bros., 430 Broadway.

GENEVA WATCH-OLOGY

The Geneva's thorough knowledge of watch qualities and watch values is your protection. When you buy a watch at the Geneva, you never pay more than its worth. And no matter how little you pay—you can't get an unreliable watch at the

GENEVA WATCH & OPTICAL CO. 305 SO. BROADWAY

The Perfect Beer For Home Use

healthful and invigorating

A Perfect Tonic Delivered to Your Home

$1.50 Per Doz. Quarts

PEERLESS BREW

So. California Wine Co.

Phones Ex. 16; Main 339

518 S. Main St., 744 S. Spring St.

VITAL RECORD { BIRTHS, DEATHS, MARRIAGES, DIVORCE.

Deaths.

SMITH. At 1253 East 48th st., Wednesday, October 2nd, Mrs. Sarah M. Smith, aged 80 years. Funeral from parlors of the Connell Company, 1051 South Grand ave., 10 a.m., Saturday, Oct. 5. Interment Evergreen Cemetery.

BALFOUR. Miss Mary J. Balfour, of Oakland, October 3. Funeral services at Rosedale Chapel, Friday, 3:30 p.m. Oakland papers please copy.

ROTHSCHILD. In this city, October 3, 1907, Anna Rothschild, sister of Mrs. A. H. Lapham of 1203 W. 22nd st., a native of Bavaria, aged 61 years. Funeral from parlor of Connell Co., 1057 S. Grand ave., Saturday, Oct. 5, at 2 p.m.

NELSON. At 1214 East 20th st., Oct. 1, 1907, Ida, wife of August Nelson, aged 39 years. Funeral from the chapel of Bresee Bros., 255 S. Figueroa st. Services at the Swedish Tabernacle, corner Francisco and Twelfth, Sunday at 2 p.m.

PRINDLE. At the residence of W. W. Webb, 2367 Downey ave., Lyman DeBerlin Prindle, aged 62 years. Funeral at house, Friday, October 4, 9 a.m. Interment at Artesia.

MOJE. In this city, Peter D. Moje, aged 77 years. Funeral today at 2 o'clock, from Suich's funeral chapel, 942 S. Figueroa. Interment Evergreen.

BRISCO. At his residence, No. 654 Towne ave., October 2, 1907, Robert, beloved husband of Hannah Brisco, aged 60 years. Funeral notice later.

SILENT. At Palo Alto, Cal., Chester, beloved son of Mr. and Mrs. Charles Silent. Funeral services which will be private, will be held in the residence, No. 4 Chester Place, Saturday morning, October 5, 1907.

WEST. Dr. Edwin West, at the Fremont Hotel, Los Angeles, Cal., 1 p.m., October 2, 1907. Departed this life to enter into eternal life full of joy and hope, aged 81 years, 1 month, 1 day. Funeral from the parlors of Peck & Chase Co., 423 South Hill street, today, October 4, at 2 p.m. New York papers please copy.

LONGSTRETH. In this city, October 2, 1907, Sarah L., widow of Charles Cooke Longstreth of Philadelphia, in the 79th year of her age. Funeral services at her late residence, No. 1662 West Twenty-third street, on Saturday, October 5, at 2 p.m. Interment private.

NOEL. At No. 2707 Harvard boulevard, Emma E. Noel, September 29, 1907. The funeral services will be held at Bresee Brothers' chapel, 255 South Figueroa, Friday at 10:30 a.m. Interment private.

Marriages.

CROSSMAN-WISHART. Charles W. Crossman, aged 23, a native of Michigan, and Gladys G. Wishart, aged 19, a native of Missouri; both residents of Pasadena.

GALLUP-HAMPSHIRE. Charles B. Gallup, aged 43, a native of Michigan, and Laura J. Hampshire, aged 36, a native of Missouri; both residents of Cleveland, O.

ZALAZAR-PARTRIDGE. John A. Zalazar, aged 28, a native of California, and Sarah Partridge, aged 22, a native of California; both residents of Los Angeles.

WITTER-WELLCOME. Myron D. Witter, aged 28, a native of Massachusetts, and a resident of Brawley, and M. Ethel Wellcome, aged 22, a native of Minnesota, and a resident of Los Angeles.

HAEBERLIN-BOTT. George C. Haeberlin, aged 22, a native of Illinois, and Mary H. Bott, aged 32, a native of Ohio; both residents of Los Angeles.

NELSON-LUNDGREN. Emil Nelson, aged 38, a native of Sweden, and Wilhelmina Lundgren, aged 33, a native of Sweden; both residents of Pasadena.

MATTISON-MUNN. Eugene G. Mattison, aged 26, a native of Maryland, and Laura D. Munn, aged 22, a native of Colorado; both residents of Pasadena.

M'COY-COTTON. Fred B. McCoy, aged 26, a native of Illinois, and Catherine M. Cotton, aged 23, a native of California; both residents of Los Angeles.

FLETCHER-HYDE. Daniel E. Fletcher, aged 46, a native of Massachusetts, and a resident of Santa Monica, and Julia Hyde, aged 33, a native of Michigan, and a resident of Los Angeles.

BARNES-CUDDEBACK. Andrew J. Barnes, aged 38, a native of Missouri, and Emma Cuddeback, aged 28, a native of California; both residents of Los Angeles.

BASTADY-RUEDY. Frederick Bastady, aged 22, a native of New York, and a resident of Buena Park, and Nellie M. Ruedy, aged 24, a native of Iowa, and a resident of Lamanda.

VOGEL-MINEAR. John Vogel, aged 32, a native of Switzerland, and Minnie Minear, aged 29, a native of West Virginia; both residents of Pasadena.

Card of Thanks.

I wish herewith to convey my thanks to the friends who attended the funeral of my wife, Mrs. Leila Stern, to those who brought floral offerings, to the pallbearers, and especially to the Rev. Dr. S. Hecht.

MR. LEOPOLD STERN.

Salt Lake Transfer Co., 217-19 East First street, will check baggage at your residence to any point. Both phones Ex. 754.

Los Angeles Transfer Co., 751-3 S. Spring.

Phones Main 46 or 149. Home Ex. 269. Will send messenger to your residence for checks and deliver baggage without extra charge.

Peck & Chase Co., Undertakers, 423 S. Hill. Both phones 61. Lady attendant.

Orr & Edwards Co., Funeral Directors, N.E. corner Tenth and Flower streets. Main 65, Home F1071. Private ambulance. Lady assistant.

Pierce Bros. & Co., Undertakers, 330 S. Flower. Tel. M. 1327. Lady attendant.

Bresee Bros. Co., Undertakers, 255 South Figueroa. Private ambulance. Lady embalmer. Tel. M. 243. Home 52067.

Dexter Samson Co., Undertakers, 1132 S. Flower. Home F4259. Sunset 7251. Lady assistant. Private ambulance.

If You Want to Go East C. Haydock, Agent Illinois Central R.R., 113 West Sixth.

Robert L. Garrett & Co., Undertakers. Lady attendant. 1227 S. Flower. Ambulance.

Connell Company, Funeral Directors. No. 1051 South Grand avenue. Tel. Main 8455, F8455. Mrs. Connell in charge of women and children.

"FLUFFY RUFFLES," famous throughout the East, will make her appearance in Los Angeles on October 20.

BEGINS TOMORROW.

Another great serial story will begin in The Times tomorrow—"The Powers and Maxine," by C. N. and A. M. Williamson, the most successful authors of tales of adventure. It will be one of the literary features of the year.

"HALLOWEEN TALK."

The last of October sees the last reason for you not having a Fall Overcoat vanish.

The weather man and the thermometer know that these nights are chilly enough for a Fall Overcoat.

Folks will begin to think that you haven't got the price unless you soon appear arrayed in a Brauer & Krohn Fall Overcoat.

Needn't be "out" much either—$25 to $45 will put you into the finest Fall Overcoat we can make.

Brauer & Krohn

"Tailors to Men Who Know."

THREE STORES.

128-30 South Spring Street	N. W. Cor. Fifth and Spring.	114½ South Main Street.

IF YOU HAVE SERIOUS INTENTIONS

of purchasing a pleasure carriage, our line will appeal to you and at prices that are positive inducements.

ADVANCE BUGGY CO.

Salesrooms 250-256 S. Los Angeles St. Factory 2200 Central Ave.

"SIEGEL'S—WOMEN'S AND CHILDREN'S WEAR"

Myer Siegel & Co.

251-255 SOUTH BROADWAY

Misses Apparel

Particular advantages attained at Siegel's in misses' wear, which must appeal strongly also to every mother in the large unsurpassed stock, the newest dependable fashion and the very broad assortments.

OFFERINGS FOR FRIDAY AND SATURDAY.

Girls' and Misses Coats at $10.00

Fine herringbone effect, grey and brown cheviot. Tailored double breasted, full length, full lined; sizes 6 to 16 years.

Regulation Serge Dresses at $13.50

Two-piece regulation suits of fine serge with hand-embroidered emblem; sizes 8 to 16 years.

Trimmed New Hats At $5.50

Imported felt hats, new modes, especially designed for ages of 6 to 16 years.

"SIEGEL'S—WOMEN'S AND CHILDREN'S WEAR"

Guaranteed Fountain Pens for One Dollar

Our Regal pen has a 14-karat gold point and fully warranted. Good for school use.

The Independent Stylographic is used by all postoffices is the best pen for duplicate copy made. Only a dollar sent postpaid with privilege of return if not satisfactory.

Sanborn Vail & Co.

357 So. Broadway

Safe, Sure Prescriptions

We use only pure, fresh drugs, thoroughly tested in our own laboratories—our pharmacists are skilled men of mature experience—mistakes are impossible with our double checking system, and our prices are moderate. Old customers constantly returning and a host of new patrons prove that we are reliable. Put your prescriptions into safe hands—let us fill them every time.

BOSWELL & NOYES Third and B'dw'y

THE DAYLIGHT STORE. PHONES MAIN OR HOME 132

Jacoby Bros.

221-223-225 South Broadway.

"SOMETHING NEW EVERY DAY"

$1.50 Indian Robe Blankets $1.00

Splendid for drapes, throw-overs and couch covers; copies of genuine Indian blankets; 4th floor for Friday only $1.00.

One Good Way to Save Money

Keep Your Eye On Jacoby Bros.

And take advantage of Jacoby Bros.' special sales. Here's a dozen or so strong specials—every one a good reason why you should "go to Jacoby's" today. October economies for Friday—and you'll not find their equals in the city.

Embroidery Remnants

Values Up to 50c

Thousands of yards of fine embroidery remnants in lengths of 1 to 5 yards; all kinds and descriptions; wide corset cover embroideries, flouncings, edgings and bands; remnant price 9c a yard.

Remnants of Gingham Percales, Etc.

Worth Up to 50c a Yard for 10c

Remnants—3000 pieces of ginghams, percales and flannelettes in 2 to 10 yard lengths, the accumulation of the past two weeks' sales; values in the lot up to 50c a yard, Remnant Friday, 10c.

Trimmed Hats Special at $5.00

$7.50 and $8 values. And we've seen hats at $10 that were not so pretty. There's a fine assortment to choose from and every new novelty in shade and shape.

Jacoby's $5 hats are the best in Los Angeles.

A Final Wind-up of the Big Dress Goods Sale $1.50 and $1.75 New Fall Dress Goods $1.00

100 pieces of new fall dress goods worth $1.50 and $1.75 a yard; a collection of the prettiest, most sought for patterns; every single yard new goods; includes many exclusive designs. There's not a single piece worth less than $1.50 a yard and many would bring regularly $1.75, for a fitting wind-up to the big Dress Goods Sale, for Friday we have marked them at $1.00 a yard.

65c Corset Covers 39c

Dainty lace and ribbon trimmed corset covers; full cut and every size; just an even 100 doz. and no more at this price; Friday, 2d floor, 39c.

35c to 75c All Silk Ribbons 25c

A special clean-up of 100 pieces of fancy 35c, 50c and 75c high grade all silk ribbons; fancy Roman stripes, Dresdens, plaids and Dolly Vardens; not a yard worth less than 35c and a few 75c ones; Friday 25c. None to dealers.

300 Yards Ribbon Remnants Half Price Friday

9c Jewelry Sale

Values to $1.00

Odds and ends of a large manufacturing jewelry stock in Providence, Rhode Island. Includes back combs, hat pins, waist sets, necklaces, scarf pins, brooches, waist sets and countless other useful articles; values to $1.00 for 9c.

See What 10c Will Buy Today

(In Linen Dept.)

42 in. heavy unbleached muslin, 10c yd.

15c Long Cloth, 12 yds to a customer, 10c yd.

15c Heavy crash toweling, 10c yd.

15c Checked glass toweling, 10c yd.

27-in. draper cloth, 10c yard.

$2.50 a dozen, odd napkins—pure linen, 10c each.

15c Huck towels 10c each.

18 2-3c Unbleached bath towels 20x36, 10c each.

15c Bleached bath towels 18x36, 10c each.

15c Pillow cases 42x36, 10c each.

Extra Special $15.00 Tapestry Brussels Rugs $9.75

A large variety of room size rugs; size 53x106 and 71x106 in tapestry brussels and pro-brussels; the reversible kind, mostly Oriental patterns; regular $15.00 values, 4th floor special $9.75.

$3.50 Elbow Length Gloves $2.95

50 Dozen genuine best quality German lamb elbow length gloves; 16-button length; all sizes in black only; regular $3.50 quality; Friday $2.95. Every pair fitted and guaranteed.

Friday's Notion Surprises

...A list of the best known notions at cut prices.

25c Omo shields; No. 3; nainsook.....19c

20c Omo shields; No. 2.....15c

5c Paper genuine eagle pins; 2 papers.....3c

15c Nyalik braid; bolt.....10c

10c Angora skirt braid; bolt.....8c

25c card fancy cut shirt waist pearl buttons; all perfect; card.....10c

50c and 65c Imported Hose 39c

Best quality imported Hermsdorf dye cotton hose; even weight is here from gauze to heavy winter weights; our regular 50c and 65c sellers; special 39c; limit of 1 box of 6 pairs to each customer.

VILLE DE PARIS

317-325 So. Broadway 314-322 So. Hill Street

A. FUSENOT CO.

November Styles in Pictorial Review Patterns are here.

REMARKABLE SALE OF LACE AND SILK WAISTS MONDAY. (See Sunday paper.)

REMARKABLE SALE OF LACE AND SILK WAISTS MONDAY. (See Sunday paper.)

IT'S TODAY

The Remarkable Sale of Silks

Opens this morning at 8:30.

2500 yards high class fancy silks, ranging in price from 1.25 to 1.75 yard, will be offered today at the remarkably low price of..... 85c yd.

Another Sale

Cambric Petticoats

We Offer This Morning $3.50 and $4 Values at.... $2.00

This special lot represents the surplus amount left over from our EXTRAORDINARY SALE OF SKIRTS LAST MONDAY. The skirts are just the same as your neighbors bought so eagerly last Monday at $2.50, but the lot is small and the assortment broken, so in order to clean out the balance in a jiffy we say, your choice today at $2.00. Every skirt nicely trimmed with deep flounce of attractive embroidery and dainty tucking.

Our $5.95 Silk Petticoats Today at $5.00

For one day we allow you to take your choice of any one of our $5.95 Taffeta Silk Petticoats at a real saving of 95c. The colors include black, white, brown, green, pink, light blue, navy, grey and red. Latest model in making. Good rustling silk.

Annual Bargain Sale

Wall Paper 1-3 to 1-2 Off

Patterns to Suit Everybody

Goodwin Bros. Co.

623 SOUTH SPRING

Phones: Main 2745, Home 2745

Our Famous 50c Shampoo

Known as the "best in the city." If you have tried it, you will come again. If not, we suggest that your next shampoo be "Our Famous." We assure in advance delightful satisfaction. If you are troubled with any scalp disorder consult us about our system of scientific treatment.

Bennett Toilet Parlors

N. E. Corner Fifth and Spring

The Walker Cottage

If you are a health-seeker or have throat or lung trouble, these are the only perfect ventilated houses you should live in. See one

On Exhibition

1322 South Grand Avenue

TEETH

On plates that FIT. GUARANTEED. Cor. 5th and Hill Sts., Opp. Central Park. Established 1884.

DR. M. E. SPINKS.

Pure Chocolates

Delicious Whipped Chocolate Cream. See, Taste, To Buy.

WELLS CANDY CO.

947 South Spring

THE ONE PRICE Oriental Rug Co.

342 S. Broadway—2nd Floor

Prof. Stark has resumed the leadership of the famous orchestra at

LEVY'S CAFE

Corner Third and Main

"Ready and Right" THE NEW CLOTH... On Sale at all...

Silverwood S...

Editorial Section.
PART II—LOCAL SHEET: 14 PAGES.

Los Angeles Daily Times

California del Sur.
CITY AND COUNTRY.

XXVITH YEAR. FRIDAY MORNING, OCTOBER 4, 1907. On All News Stands. Trains and Streets. 5 CENTS

H. B. Blackstone Co.
310-320-322 S. BROADWAY DRY GOODS PHONES EX. 252 M. 252
We Are Open Saturdays till 6 P. M.
East Side of Broadway, Between Third and Fourth Streets
MILLINERY
Today at
Special Prices

$12.00 and $12.50 HATS $10.00
$15.00 and $16.00 HATS $12.50

Smart styled hats for dressy street wear at such prices are not to be picked up every day, especially at the very opening of the season. Three dozen, all told, is the number to be sold today at the above reductions.
Large or small shapes in French felt, trimmed with toque feathers, velvet and ribbons—and each one bears the stamp of style, and individuality that makes it at once a Blackstone model.
There's a color scheme to match every Autumn fabric.
(Second Floor.)

Pure Linen Waists $2.50

Today, if ever, have you seen waists of pure linen sold under three dollars or three-fifty. So you can appreciate the price we put on these just-arrived creations.
Newest tailor styles, finished with fine tucks and box plaits, pleatered or soft cuffs and collar; open front, long sleeves and, to repeat, they are pure linen. See if you can match them for three-fifty. Today, $2.50.
(Second Floor.)

80c Stamped Corset Covers 65c

Another lot of those dainty corset covers go on sale today at prices greatly under regular rates.
Goods is the finest of nainsook, soft and sheer, besides the materials for working the French and eyelet embroidery; a broad variety of new and exclusive designs. You'll not buy them elsewhere under 80c, so take heed. Today, 65c.
(Art Dept.—Third Floor.)

The Cecilian

Your piano is capable of becoming a source of the keenest delight of adorning the home with the most charming and entrancing melodies — and you can materialize all of these possibilities by simply attaching to your piano a Cecilian Piano Player — and by means of it anyone can play any music desired on the piano, without previous experience or musical knowledge. Price $275. Terms.

Free Cecilian Recital Today

Come and hear the Cecilian played (as you can play it) this afternoon. Free recital at 3 o'clock. The soloist for this occasion is Mr. Howard E. Pratt, who will be heard in a number of tenor solos.

345 to 347 South Spring St.

Geo. J. Birkel Co.

Geo. P. Taylor Tailor and Haberdasher

FALL SHIRTINGS—We are showing an unusually fine assortment of new fabrics, exclusive in pattern and coloring, for fall shirts. We make perfect fitting garments to order in our own factory.

No. 525 So. Broadway, New Taylor Building
Men's Tailoring, Second Floor Ladies' Tailoring, Third Floor

SAN FRANCISCO OFFICE
Los Angeles Times
789 MARKET STREET
Between 3rd and 4th.
Advertisements and Subscriptions Received
Southern Californians, when in San Francisco, can have their mail sent in care of the Times Office
COPIES OF THE TIMES ON SALE

"BATHASWEET"
BATH POWDER
A Refined Luxury for the Bath. Better than Pond Waters. Better than Perfumes. 25 baths, 25 cents.
RICE POWDER
Best Toilet powder. Antiseptically pure. Relieves sunburn and chafing. Best for baby. 25¢ A CAN
AT ALL STORES OR MAILED BY US.
IMPORTING CO NEW YORK

FICKLE.

LOVE'S DREAM SOON SMASHES.

Romance of Pair in Sixties Quickly Wears Away.

Man Gone With Clothes and Wife Left Alone.

Doesn't Miss Him, but Sorry She Was so Silly.

At 65 years, Mrs. Rosa Fancher-Stephens is the victim of a silly high-school-girl romance—a deserted and disillusioned bride.

She eloped with an old fellow of her own age and, after a cat-and-dog life of kisses and cuffs—true bride and groom style—she finds herself deserted and alone. The giddy bridegroom has run off.

Through her friends in this city, she has made an appeal to the courts to annul the hasty marriage and give her back her name.

While she was Mrs. Rosa Fancher she lived a comfortable life in and about Los Angeles. Her first husband, who was a veteran of the Civil War, died about four years ago, leaving her a small amount of property.

Visiting friends in Long Beach, she happened to meet another Civil War veteran—Owen Stephens—and it was the old story of Othello of the mighty deeds. Her husband having been a war veteran, drew her interest to Stephens.

A fierce romance speedily developed. She confided in some of her friends that she intended to be married again. There was a great roar of protest.

They told her he was marrying her for her money, but she was convinced it was a romantic love match. She said he had money of his own.

Her attention was called to the fact that Stephens only recently had been divorced and the necessary year had not yet elapsed to make the decree final. Although she was a rigid Episcopalian, this did not deter her.

ARIZONA GRETNA GREEN.

The end of it was that they simply ran away and were married in Arizona, where there is no restriction about a remarriage within a year. On April 8 they left the train and went straight to the chambers of Probate Judge Phillips of Phoenix and asked to be married.

The four witnesses to the wedding state that the elderly lover was very timid and bashful, but that the bride was quite composed and determined.

The pair returned to Los Angeles and went to housekeeping in a little bride-like cottage on East Avenue 25, where the bride soon began to reap her disillusionments. She confided in her friends that her husband had deceived her in the matter of a back pension. She told them she discovered that he had long since received the back pension and spent it.

She had two or three small pieces of property scattered around. She sold one of these, and they were living on the proceeds when the last act came. She said he soon began to treat her unkindly. There were harsh scenes.

About a week ago he started out to look at some property, and she dutifully followed him to the car, intending to go along. He turned angrily, and said, "Well, there is no use of the two of us going; you can go and I will stay home."

She boarded the car, and completed the errand. When she returned, the house was empty. All her money was gone, many of her effects, and likewise her husband. All the explanation she could find was a card, upon which was scrawled, "Gone to San Diego." His clothes were gone.

BEGS FRIENDS TO HELP.

Mrs. Stephens was simply frantic. She rushed around to her friends and begged them to do something for her. One of them, Mrs. George Allen of No. 3330 Downey avenue, wrote, at her request, to Judge Phillips of Phoenix, the probate judge who had married them.

Mrs. Allen makes the statement that Stephens was a divorced man when he married in Phoenix, that he had not been off with the old love and on with the new the required period of one year. Had Stephens committed matrimony in California, where he obtained his divorce, he might be answerable to the law.

Though she does not say as much in plain words, Mrs. Allen intimates that Stephens was after Mrs. Fancher's money when he married her.

Mrs. Allen wants to know whether or not the marriage was perfectly legal. Her hope is that there was something wrong. It appears that both gave their consent, and that neither was married to any one else when they had the ceremony performed in Phoenix.

Seen at her home yesterday afternoon on Downey avenue, Mrs. Allen had little to add to the facts stated in the letter. She says that Mrs. Fancher, as she now wishes to be called, believes that her husband has gone East and will never return. She is almost overcome with mortification.

The elderly bride had been staying with a neighbor near her home on East Avenue 25. She left there yesterday morning, saying she thought she should go to Long Beach, but didn't really know where she would go. She felt so miserable, she said, that it was unendurable for her to sit still in the house.

BROWN SUES "BULLETIN."

Seeks Damages of Fifty Thousand Dollars—Friends Say Will Drop Criminal Proceedings.

Luther G. Brown yesterday filed a suit in the Superior Court for $50,000 damages for alleged libel, naming Fremont Older, R. A. Crothers and Michael George as defendants.

The suit is based on an article which appeared in the San Francisco Bulletin, naming the plaintiff as one of a party that had conspired to kidnap ex-Supervisor Lonergan, a witness for the prosecution in the trial of Teiry L. Ford.

"False, malicious, defamatory and untrue," the Bulletin report is characterized in the complaint. "Intended to convey the meaning that the plaintiff was one of the originators of a scheme to commit a felony," etc.

The complaint declares that Luther Brown is injured in his "good name, fame and reputation to the extent of $50,000."

Friends of Brown say this means dismissal of the charge of criminal libel on which Brown had Editor Fremont Older arrested on a warrant from Justice Summerfield's court.

TOWN MOVES.

TERMINAL NOW IN SAN PEDRO?

ANNEXATION TO LONG BEACH IS KNOCKED IN HEAD.

Court Throws Out Two Votes as Illegal, Changing Result of Election and Apparently Making Island a Part of Harbor Town Through Later Ballot on That Issue.

Through the decision by Judge Conrey yesterday that two votes were cast illegally in the election at Terminal Island for the annexation of that territory to Long Beach, the complexion of the returns is completely changed. Instead of being annexed to Long Beach, it appears now that Terminal Island became a part of San Pedro through an election held a few days later.

On the face of the returns of the first election, Terminal Island, by a majority of but one vote, essayed to cast its lot with Long Beach. But the legality of some of the votes cast was challenged, and Judge Conrey upheld the challenge.

W. C. Patterson and Louis Blankenhorn gave testimony in the trial of the case of the people of the State of California against the city of Long Beach, which satisfied Judge Conrey that they had voted illegally in the special annexation elections.

Mr. Patterson, on the witness stand, admitted that he had gone to Terminal Island for the purpose of voting in the annexation election. His transfer of registration was regular, it appears, so far as time is concerned, for he resided in Terminal Island fully thirty days before the election, but the only disposition he had made of his Los Angeles house was to close it in the interim, and his return thereto was not long delayed after the election.

The striking circumstance in Patterson's relation to the annexation election at the beach, however, was brought out by further examination, and consisted in the fact that he had later accepted a position on the Board of Education of Los Angeles city, one qualification for which was continuous residence in the city for one year preceding election or appointment to the board.

Mr. Blankenhorn had simply closed his home in Pasadena on going to Terminal Island, where he had a summer home, in time to qualify in one respect as a voter there.

Other witnesses examined, who had voted in that election at their summer home, stated that they had made other disposition of their residences elsewhere, and had gone to Terminal Island to live, at least for some time. One of them had given a lease of his residence in Los Angeles for a year. The votes of these men were held to have been legal.

LAWYER ARRESTED.

Reymert Charged With Subornation of Perjury and Bail Fixed at Two Thousand Dollars.

Attorney James D. Reymert was arrested yesterday afternoon on a complaint issued by Deputy District Attorney North, charging subornation of perjury. Reymert was arraigned in Justice Stephen's court, and bail was fixed at $2000. The hearing will be on Tuesday morning.

The complaint sets forth that Reymert aided and abetted in the production of false testimony at the larceny trial of S. Garcia, in the Superior Court, September 30. Garcia was acquitted, mainly through the alleged false testimony of Octaviano Armenta. Her perjury was suggested and arranged by Reymert, according to the allegations.

Reymert was recently discharged from the custody of the Sheriff, after serving twenty-eight days of a 100-day sentence for contempt of court. He was charged with assisting in queer transactions at the time of the trial of Octaviano Chacon. Owing to a defect in the commitment papers, the prisoner secured his release upon appeal to the District Court of Appeals. The District Attorney's office is in possession of evidence that may be disastrous to Reymert.

ROBBERS.

REVOLVER AT HEAD GOLD FROM POCKET.

W. E. HEALY of No. 652 West Thirty-eighth street, was held up and robbed by two unidentified men on Jefferson street between Main street and Maple avenue last night about 10 o'clock. The robbers secured $5 and a gold watch. Apparently they are the same pair who robbed a citizen on Forty-first street Wednesday night.

While Healy was making his way home along Jefferson street, one of the men leaped out from behind shrubbery, and pointing a gun at the victim, commanded him to throw up his hands. After Healy had complied, the second highwayman appeared from concealment and searched his pockets, taking his money and valuables.

The robbers then told Healy they would kill him if he made an outcry. Following their instructions he remained where he was standing for several minutes. Then Healy hurried to the University Police Station, where he gave a description of his assailants.

According to Healy's description the same men robbed Edward Burney of No. 1514 East Thirty-ninth street as he was passing Ascot avenue and Thirty-eighth street. One is tall and the other short. Both wear dark clothing and dark masks, and the short man carries a nickel plated revolver.

Squads of officers were detailed to search the southern part of the city.

TIRED.

TAKES A REST, AVOIDS ARREST.

Officers With Warrant Fail to Find Dr. Storey.

Family of Chiropractic Say He Has Left City.

Conviction May Be Followed by Term in Jail.

Charged with practicing medicine without a license, in danger of conviction and possibly a heavy jail sentence, Dr. Thomas H. Storey, chiropractic, one of whose patients, Domenick Premus, a San Bernardino rancher, died shortly after receiving the "mallet cure" at his hands, is reported to have left the city for a "rest."

On the night of the day his patient died, Dr. Storey avoided interviewers by having the announcement made at his door that he was out walking. Hour after hour, the same stereotyped reply was given, he was "walking" until midnight or later, when the attempt to reach him was abandoned.

Attorney Grant R. Bennett, Los Angeles representative of the State Board of Medical Examiners, yesterday swore to the complaint against Storey.

The complaint was issued by Deputy Dist.-Atty. Pearson, who immediately delivered the warrant to Capt. Auble of the police department. It had been announced that Storey was about to leave town and special officers were hurried to his home on Reid street to make the arrest. Members of the Storey family announced that he had left the city.

"Did he leave to escape arrest?" asked the officer.

"No, he left to take a rest," was the reply.

If Dr. Storey is within the State of California and can be found, he will be brought back to Los Angeles, according to the officers.

When Attorney Bennett called upon Mrs. Premus to file a complaint against Storey, she declined to take action. She said she would not appear unless a charge of malpractice was filed.

Yesterday morning, when the funeral of Premus was held at the Church of St. Paulus, officers were present and obtained information which will enable them to find the widow whenever she may be wanted.

Bennett, after a consultation with Attorney Pearson, found that the case was in good shape for prosecution and the complaint was filed with Justice Austin.

At the Storey home, members of his family told the officers that the physician would return in a few days. If so, he will be arrested immediately.

Storey was arrested several months ago on a charge of practicing without a license. He was fined $125 and paid it. A short time later, attention was called to Dr. Storey through the serious illness of a German who said that he had been badly treated by the chiropractic. A representative of the State Board of Medical Examiners visited the doctor and received the mallet treatment and became ill.

The doctor again was arrested and one of his patients was carried into court on a stretcher to give his evidence. He died soon afterward.

Storey was fined $500, which he paid. Since then the State was unable to get track of him until the death of Premus again brought the mallet wielder into the limelight.

A fine of $500 and six months in jail is the extreme penalty for practicing medicine without a license.

LINGERIE SHOW PROMOTER.

Appears in Lobby of Fashionable Hotel and Is Killed—Romance of a Sewer Rat.

It was the fashionable hour for society at dinner last night and the lobby of the Van Nuys was well filled with a throng of dainty society ladies and gallant gentlemen. The buzz of badinage and small talk was suddenly interrupted by a black object that scurried across the floor. It dashed in through the Fourth street entrance and halted in the center of the lobby, blinded by the dazzle of lights.

It was a rat, a great husky sewer rat, and suddenly there was a cscream and a scramble. Dainty Parisian lingerie and open-work stockings appeared on view. Gallant gentlemen dropped their cigars and ladies jumped on chairs, but still the rat stood his ground.

Clerk Stanley pounded upon his call bell like a fiend and yelled for the bell boys, the porter, the door boys, the elevator boys and the cook to put the rat out.

The Van Nuys has been making some elaborate changes in the lobby and a portion of the wainscoting had been ripped open. Like a flash his ratship dashed for this opening and disappeared. Stanley rushed to the engine room and secured the house ferret, which is kept tied in his kennel awaiting just such venturesome intruders, and thrust it into the opening where the rat had disappeared.

Then followed a three-round bout, which brought chills to the guests. The rat was a large specimen, and the ferret was soft and over-weight. For two minutes the battle raged and with a squeak the ferret backed out, bleeding and beaten.

The rat stuck his nose out of his hiding place, as if to challenge all comers, when a second ferret, which is not fed on the fat of the land, was sent to meet him.

WAY-UP CARS.

TROLLEY ON STILTS TOWARD THE WEST.

Elevated railroad in operation out West Seventh street.

THE GRADING of West Seventh street between Francisco and Bixel streets has left the car track far above the street level, and the curious spectacle of "railroading on stilts" is seen there. The cars are passing along the top of a narrow and ticklish ribbon of road, in many places six or seven feet high.

Great care has been exercised in making the cuts that there may be no danger of undermining the tracks, and the cars are run without hindrance despite their elevated appearance. Stops between Francisco and Bixel streets have, of necessity, been discontinued, but otherwise traffic goes on as though grading was not in progress. If there should be a cave-in of the barely track-wide ridge of earth, under a car, the result would be a horrible wreck.

The improvement of West Seventh street has uncovered the old cable tunnel ribs and the antiquated pieces of iron and masonry contrast strangely with the modern ingenuity which allows traffic to continue while graders are lowering the level of the surrounding ground.

Access to the houses on the north side of the street has been cut off entirely, and residents are forced to make use of back alleys to enter their homes. The chopped-up condition of the roadway has made it necessary to close it to teams.

The earth taken out is gravel, and in the two blocks now being graded enough will be removed to cover half a dozen streets of respectable length. As fast as the earth is loosened by the great gang plows it is loaded into wagons and hauled away, leaving the ground comparatively clear.

The plan is to complete the work on both sides of the street before touching the middle, thus enabling the car company to keep traffic open. Permission will probably be secured to move the tracks to one side of the street while the center is being graded, to avoid delay in travel.

HIGH JUMP

NORTON LEAPS TO TOP PLACE.

Santa Fe Solicitor Becomes General Attorney.

Young Counselor's Fast Rise in Railroad Life.

Coast Sends Able Lawyer to the Chicago Office.

Thomas J. Norton, who started in with the Santa Fé Railroad nine years ago as a "grub" attorney, doing odd jobs, was notified yesterday that he had been appointed general attorney of the Atchison, Topeka and Santa Fé Railway system, with headquarters in Chicago. Mr. Norton will have to accept something like $20,000 a year for his services. It is considered a big thing for the railroad company to take a

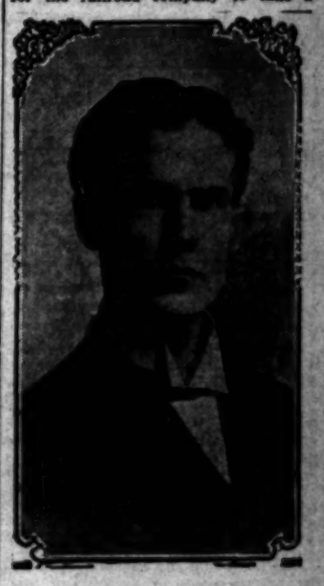

T. J. Norton.

man from the Far West for this important place.

Norton, who for the last few years has been solicitor for the Coast line of the Santa Fé, has lived in Los Angeles just seven years. He never blared his talents from the housetops. Few but a circle of friends knew him.

But the officials of the road were well acquainted with the ability of Norton, and when the famous orange routing case won by him for the Santa Fé, his superiors looked even more kindly upon the tall, straight, and slim, quiet young attorney.

Norton is succeeded as solicitor by E. W. Camp, who has been his assistant for some years. Camp was once United States District Attorney in North Dakota, and recently a member of the California Legislature. Camp in turn is succeeded by U. T. Clotfelter.

The interest in the railroad world centers upon the sudden rise of Norton. About fifteen years ago he was a reporter on the Kansas City Journal, and did some editorial writing. Then he took up the study of law.

GOES IN AS A "CUB."

After his admission to the bar he practiced in Kansas City and later went to Chicago. He applied himself assiduously to the study of corporation law and got a minor position in the general solicitor's office of the Santa Fé in Chicago about 1898. He did his work well.

He was comparatively young then and looked upon his position as a great favor.

About 1900, Capt. C. N. Sperry, who was Coast solicitor for the Santa Fé, desired an assistant and young Norton was selected.

After three years had passed, Capt. Sperry died and Norton was appointed in his place.

Shortly after this the famous orange rounting case was opened and Norton took up the case for the Santa Fé. It was a bitter battle, but he won.

Another case which added to the glory of Norton was the right of way case in Arizona, in which the Southern Pacific trespassed upon the right of way of the Santa Fé. Norton fought this hard and after it had been carried to the highest Court it was decided in favor of the Santa Fé.

A LONG LEAP.

The promotion of Norton is one of the longest leaps of recent railroad record. Norton, as solicitor, received about one-fourth of the salary of the new position.

"This appointment came to me as a great surprise," said Norton last night. "I had not the slightest expectation of receiving it, and I feel very humble in accepting it. I have been with the Santa Fé system about nine years and have always worked hard. I have expected promotion but not to this position, which I know to be very important. The gentlemen who will follow me here are most excellent attorneys and are too well known in California for me to sound their praise. Myself and family will leave about the middle of the month for Chicago."

DAILY STRAW VOTE.

A straw vote of the merchants of Glendale on the successor to President Roosevelt gave the following result:

REPUBLICANS.

Taft, 10.
Hughes, 2.
Foraker, 2.
La Follette, 1.
Cortelyou, 1.
Fairbanks, 1.

DEMOCRATS.

Bryan, 3.

THE PUBLIC SERVICE.

SUMMARY OF THE DAY.

Owners of property on Alameda street allege that there has been a misappropriation of bond money voted to build a storm sewer on that thoroughfare; the money has been spent and no conduit built.

The Native Sons and Native Daughters have petitioned the Board of Public Works for permission to improve a portion of Fort Hill and maintain it as a historic park.

The Icemen's Union has protested against the ordinance requiring that all ice sold be weighed and tagged; the drivers want to be placed on their honor that they will deliver full weight. "Nay, nay," says Mayor.

Judge River unwillingly granted an interlocutory decree of divorce to Eva Proctor Park from Eugene Park on the ground that the defendant stood convinced of a felony.

Viron D. Mitchell, testifying in his own defense, an assault to murder charge, declared that the two shots from his revolver were not fired into the house on New Hampshire street, but into the ground on Broadway.

Edward Freund, brought to trial on a charge of mayhem after a five-years' flight, was acquitted.

E. C. Anthony, manager of an automobile company, was fined $25 yesterday in Police Court, after leading the motorcycle officers a chase of four miles.

Frank Hillman, charged with the non-support of his wife and family, stopped court proceedings against him by promising to pay $20 a month for the support of his little ones.

SENSATIONAL SUIT.

WOMAN SAYS FRAUD AND MEN DENY IT.

FRAUD is charged against George I. Cochran, president of the Pacific Mutual Life Insurance Company, and other men of affairs in this city, in a suit filed yesterday in the Superior Court by Mrs. Harriet Probasco.

The complaint relates that Mrs. Probasco, May 18, 1907, was induced to contribute 1377 shares of stock in the Sinaloa Realty Company, being two-thirds of her holdings, without consideration, for the purpose of forming a syndicate to take over and guide the failing fortunes of the concern and an allied corporation.

The number of shares to be contributed to the proposed syndicate, it is stated, was 7000, and it was represented to the plaintiff that Mrs. May K. Rindge already had agreed to surrender 1500 of the 2000 shares held by her. Representations were made, it is stated, that the members of the syndicate assured success, Henry Fisher alone being worth several million dollars, and he would devote $500,000, if necessary, to furthering the interests of the allied corportaions. The debts of the Sinaloa Realty Company were to be paid, and there was to be no assessment levied on the stock.

On these representations, it is stated, the plaintiff surrendered the stock required of her, without consideration. Then, according to the complaint, she learned that Mrs. Rindge had discovered that the alluring programme arranged would not be carried out, and, on making a demand for the return of her 1500 shares, had received them.

Another claim made is that E. J. Marshall, one of the defendants, admitted in her presence that the original surrender of the 7000 shares of stock had been brought about by misrepresentation.

The statement is made that the plaintiff repeatedly demanded the return of her stock, which was refused, and for this reason the suit was brought.

The defendants are George I. Cochran, R. C. Gillis, James C. Drake, E. J. Marshall (all connected with the Sinaloa Realty Company,) Henry Fisher and J. B. Miller.

James C. Drake, president of the Los Angeles Trust Company, yesterday stated that he knew little of the transactions connected with the deal which Mrs. Probasco declares to have been made with fraudulent purpose, his part having been little more than to act as custodian of the stock.

Mr. Marshall denied that he had made any such statements as are attributed to him. He stated that he had no definite knowledge of the present status of the deal.

George I. Cochran declared that the full amount of stock had been put up, and that everything would be carried out exactly as planned.

"The men connected with the deal are ample surety that this will be so," he said.

"We did have a little trouble with Mrs. Rindge, but that has been adjusted. No stock has been returned to any one. It is all in the possession of Mr. Drake. There has been no misrepresentation of any sort."

AT THE CITY HALL.

CHARGE CITY BROKE FAITH.

DIDN'T BUILD STORM SEWER ON ALAMEDA STREET.

Conduit Was Named in Ordinance Calling Bond Election and Residents Raised Purse to Aid in Campaign—Property Owners Allege Misappropriation of Funds.

Property owners from the Alameda-street district are making a vigorous protest to the Board of Public Works against what they term misappropriation of the public money. Four years ago the city voted to issue bonds in the amount of $400,000 for the purpose of building storm drains. Alameda street was named in the ordinance calling the election. The $400,000 has all been spent, and an odd $40,000 along with it, but there is no storm drain on most of Alameda street.

Yesterday a delegation of owners of Alameda street property called at the City Hall for an explanation. They say that Alameda street is the main artery for draining the storm water from the business district. In the past this street has been flooded during each heavy rain and ferries are regularly established for conveying street car passengers across the stream, which is at such time impassable, as a street car ford.

The only explanation vouchsafed is that there was not enough storm drain money to go around and a former Council and Board of Public Works considered Alameda street needs a storm drain less than a great many other streets named in the bond ordinance.

If there had been bond money enough for all, the storm sewer would have been built, but there wasn't and the protestants are advised that they must wait until there is another division of storm drain money.

This is not satisfactory to the Alameda street owners who raised a purse four years ago to help along the campaign for storm drains. They say it was the impassable condition of Alameda street that gave the first impetus to the storm drain movement. They have retained attorneys and will make an attempt to compel the city to build the storm drain as originally planned.

This protest has brought to light the fact that city officials have constituted themselves as authority to expend bond money to their liking without reference to the provisions of the ordinance under which the money is obtained.

The Board of Public Works has abandoned a portion of the outfall sewer and main lateral system. The money voted for a main lateral on Jefferson street was expended building a spur track for the political brickmakers.

It is now proposed to abandon a portion of the South Los Angeles sewer, for which $285,000 in bonds was voted two years ago. The same old cry is raised that there is not enough money to go around. It appears that the estimate of cost before the bonds are voted is seldom more than 60 per cent. of the actual cash outlay for the improvement. Bids for contracts on the new sewer were so high that there is not money enough in the bond fund to carry the sewer through Boyle Heights, although the Boyle Heights people were induced to work and vote for the sewer by a clause in the ordinance specifying that the south Los Angeles sewer shall continue through the Boyle Heights district.

FOR HISTORIC PARK.

SITE ON FORT HILL.

The State organizations of Native Sons and Native Daughters have made a joint appeal to the Board of Public Works for permission to set aside a portion of North Broadway over the north tunnel for use as a historic and patriotic park.

The Native Sons and Native Daughters have already planted a flag pole on Fort Hill and secured two historic cannon for its classic defense. The strip asked for is a part of the line of trenches thrown up by Fremont's men when they marched into Los Angeles. This site was selected by Fremont for his fortifications because, from there he could train his cannon on the Plaza Church, then considered an imposing cathedral, and on the then business district of the pueblo that has since become a great city.

North Broadway at this point is used only as a driveway by trades people supplying the residents of the Fort Hill district. The petition asks that the city permit the Native Sons and Native Daughters to take thirty-six feet of the street for the distance of a block and improve it as a park. In addition to the flag pole and cannon they promise to secure other relics of the "pre-gringo" period, to plant flowers and trees in the strip and to improve the whole as a pleasure ground. They say they will maintain it without cost to the city. The Board of Public Works has taken the petition under advisement.

ICE DRIVERS PROTEST.

RESENT CITY INTERFERENCE.

The Ice Men's Union has served notice on Mayor Harper that he must secure a repeal of the new ordinance providing that its members must give a tag certifying the weight of each chunk of ice sold. They regard this ordinance with the same aversion the union barkeeper feels for the cash register.

Yesterday a delegation of drivers of ice wagons called at the City Hall and told the Mayor that the new law is a cinch bill; they intimate that it removes the last opportunity for an iceman to make an honest dollar on the side. The ice men regard short weight as a kind of expense account; some of them say the companies don't kick and the customers expect it.

The official reasons advanced for the repeal of the ordinance is that it delays the drivers to give tags, and that carrying scales and weighing ice is a nuisance. The icemen allege that it will be necessary for them to work overtime to make their rounds.

This argument appears about as valid as would that of the street-railway conductors that ringing up fares hinders them in collecting from passengers and delays the progress of the car. The ice companies are the only corporations in the city that permit their employés to take money without giving a receipt for it. The ice manufacturers protect themselves by making the drivers return so much ice or its equivalent in money or accounts. In this way the companies can't lose; the consumer who does nothing but pay the bills is left to care for himself.

The ice men will return to the City Hall today to try their bluff on the City Attorney. They think the city should abolish the tag system and put them on their honor.

City Hall Briefs.

Restaurant Inspector Wright served notice on the school board yesterday that it must place screens on the windows of the dining-room at the High School. Wright found conditions there that would not be tolerated in a downtown restaurant; the teachers said they had applied to the school board for relief, but that the board declined to act, alleging a shortage of funds.

Property owners from the shoestring have employed an attorney to secure for them relief from the street-railway companies and the poundkeeper. They say the only city officials they see are the Assessor and the poundkeeper. Their complaint against the railways is that they do not get 5-cent fares and school tickets.

AT THE COURTHOUSE.

LOSES WIFE BY CONFESSION.

SHE'S DIVORCED FROM MAN WHO ADMITTED FELONY.

Though He Is Treated Leniently in One Court, His Mate Appeals for Separation on Grounds He Furnished and It Is Granted With Reluctance by Another Judge.

Eva Proctor Park, seated between a watchful father and a watchful mother, yesterday, in Department Two of the Superior Court, waited for the judge to give her a divorce from her husband on the ground that he, Eugene Park, stood convicted of a felony.

Farther back in the room sat Eugene Park, an even more pitiful figure than he had been two months before, when he stood before Judge Smith, acknowledging his guilt and asking for another chance. His manner and appearance indicated that the best of the chance which had been given him by one judge was about to be taken away by another.

But the evidence was unmistakable and the law is clear, and on either side of the girl sat her father and mother.

She took the stand as Judge Rives went upon the bench, and testified simply that her husband had pleaded guilty to a felony charge. Documentary evidence from Department One was introduced and the case was complete.

"It is with great regret that I grant this decree," said Judge Rives, "but the law requires me to do so. It is evident that there is much good in this young man, for this is shown by his having been put on probation after pleading guilty to burglary in the first degree."

Park, with Gus Kirchner, was accused of stealing a wagonload of lemons from a box car on a siding at Whittier, July 15. They were on their way to buy lemons when they came upon the car, and, according to Park's story they had been drinking. It occurred to them, it was said, that it would be cheaper to steal the lemons.

It proved more expensive for Park. Kirchner pleaded not guilty and will be tried next month.

MITCHELL'S ALIBI.

SHOT STREET, NOT HOUSE.

Surprising testimony was given yesterday by Viron D. Mitchell, on trial in the Superior Court on a charge of assault with intent to commit murder.

In support of the alibi which had been partially established by other witnesses for the defense, he declared that he was not near the house at No. 1746 New Hampshire street in the small hours of the morning of August 11, into which two shots were fired from outside.

In explanation of the fact that two chambers of his revolver, which he had hidden in an empty lot, were empty, he said he had fired two shots into the ground to scare away three men who attacked him in front of the Imperial Café on Broadway in the early morning.

Testimony by other witnesses indicated strange doings in the house which was fired upon, and strange speeches by Mrs. Mitchell elsewhere.

Mrs. Herbert Gould testified that Mrs. Mitchell had said at her house one day: "I don't see why Viron doesn't go to Mexico and give me a chance. I might get a rich guy with an automobile to take me around," or words to that effect.

The case was continued till Saturday morning, when the prosecution will offer testimony in rebuttal.

COURTHOUSE NOTES.

BREVITIES MISCELLANEOUS.

FREUND ACQUITTED. The jury in the case of Edward Freund, on trial for mayhem in connection with the gouging out of Saloonkeeper David Hunter's left eye five years ago, yesterday brought in a verdict of not guilty. Freund was his own best witness, telling a convincing story of the struggle in the saloon, when, he said, Hunter fell beneath the bar into a pile of bottles.

FLYNN PROTESTS. Patrick J. Flynn, whose "club" at Sawtelle was raided last month, yesterday applied for a writ of habeas corpus, which was issued by Judge Monroe, returnable this afternoon before Judge Wilbur. Flynn holds that his arrest is unconstitutional, and to test the law he surrendered himself to the Sheriff.

MANSLAUGHTER TRIAL. The trial of John Harris, motorman of the Eagle Rock car, which was overturned on a curve on June 9, killing two persons, was begun yesterday in the Superior Court. All the morning was consumed, in Department Four, in securing a jury. The testimony dealt chiefly with the distance the car traveled, after the motorman shut off the power, before the accident. With the beginning of this trial, there were three criminal trials in progress at once in departments of the Superior Court.

ANNULMENT. Florence E. Hall yesterday filed suit in the Superior Court for annulment of her marriage to Clarence W. Hall, alleging that the latter had a wife living, from whom he was not divorced, at the time of the marriage. The marriage of Clarence W. Hall and Florence E. MacGregor took place June 15 in Riverside.

DAMAGES WANTED. J. H. Snowden yesterday filed suit against the Pacific Electric Railway Company for $1150 damages for injuries to three horses, alleged to have been struck by a car while being driven along Aliso street, February 11.

NEW CORPORATIONS. Fruit-growers' Supply Company, capital stock $500,000, with $150 subscribed; Block's Business Bureau, capital stock $75,000, fully subscribed; Koch Chemical Company, capital stock $1000, fully subscribed.

INDIAN CASE ENDS.

The hearing of seven Soboba Indians before United States Commissioner Van Dyke, on charges of rioting and resisting an officer, ended yesterday. The commissioner reserved decision. Joaquina Salyada, a 16-year-old girl, was one of the witnesses for the defense. She said she suffered agonies from kicks and bruises at the hands and feet of the Indian agent and his policemen. When she appeared on Wednesday one of her arms was wrapped in a soiled cotton cloth. Yesterday she declared the pain was in her abdomen.

NEW OIL COMPANY.

The Interstate Oil Company, which claims to control forty square miles of land in Utah, Arizona and Nevada, has been incorporated. C. R. Harris of this city, with the assistance of Isaac Duffin, of the Virgin River district, within the past two months has succeeded in securing control of fully 25,000 acres. The company was yesterday organized with a capital of $3,000,000. The directors are C. R. Harris, J. A. Rosensteel, Leonard Merrill, Dr. F. M. Parker, Joshua Arthur, Isaac Duffin and William H. Fowler.

GOES TO FEDERAL COURT.

The case of L. H. Johnson against the Dragon Auto Company of Philadelphia, was transferred yesterday from the Superior Court to the United States Circuit Court, on the ground that the defendant is a foreign corporation. The plaintiff claims that he expended nearly $3000 for automobiles purchased from the defendant, which were not up to specifications. He asks judgment for $7811, interest on the same and costs of suit.

SHERIFF GETS ROBINSON.

Nat Robinson, arrested by the police on suspicion of being the author of numerous objectionable letters, was turned over to the United States authorities yesterday. In default of the necessary bonds, he was placed in the custody of the Sheriff.

A Confection That is Perfection
Bishop's Rubidoux Chocolates
BISHOP & COMPANY

COFFEE
You are both judge and jury for Schilling's Best.
Your grocer returns your money if you don't like it; we pay him.

THE INFERIOR COURTS.

AUTOIST MAKES FUTILE DASH.

SPEEDS THROUGH STREETS TO ESCAPE PURSUERS.

Going Too Fast in the Westlake Section, He Is Chased by Motorcycle Officers and Leads Them Merry Run to Door of Police Station—Pays Snug Fine.

A mad chase of an automobile and its driver, over hills, through crowded thoroughfares and to the very door of the Police Station, resulted yesterday in the arrest of E. C. Anthony, manager of the Western Motor Car Company, on a charge of violating the speed ordinance.

When the race was ended and Anthony was in custody of Motorcycle Officers Humphrey and Coe the latter were so exhausted that they were not able to appear in court for some time. In the meantime Anthony sat in the courtroom, awaiting trial and the arrival of friends.

Coe and Humphrey were sent on their motorcycles to Alvarado street yesterday morning to pick up speed offenders.

Anthony hove in sight driving a low, rangy, green Packard runabout. He was going fast enough to attract the attention of the officers, and they took up the chase. With Anthony were a young woman and man who seemed to be enjoying the fun. Anthony later explained that he was taking the machine out on a trial trip with the idea of selling it to his companions.

As soon as the officers started the chase the Packard runabout began to liven up. The big horn tooted in derision, the green nose of the car began to streak through the air, and the motorcycle officers, far in the rear, threw the high speed into their machines and hoped for a blockaded street.

Through the Westlake section, through the park, around corners, taking curves at a perilous speed, went the auto and its pursuers.

Then Anthony headed the car back toward the city. The high hills on First street wore the motorcycle men out. Their machines bumped and pounded, and Humphrey, whose machine became crippled, was compelled to pedal almost constantly to keep it going.

Just half a block from the Police Station, Officer Coe closed in on the car and arrested Anthony. The party was then taken to the Police Station, where Anthony appeared in court and paid a fine of $25. His prospective customers waited outside.

"I guess you have made me lose a sale by this," said Anthony as he left the courtroom.

CHILD'S TEARS WIN.

FATHER WILL SUPPORT.

Frank Hillman, charged in Police Court with refusing to support his wife and little children, was released from custody yesterday after promising to furnish $20 a month for their care.

Officers of the Associatted Charities filed complaint against Hillman several days ago. Yesterday when the case came to trial, Hillman's nine-year-old daughter was sent to the stand. When asked to testify against her father she began to cry. That, combined with the little girl's pitiful story of the needs of the family, caused Hillman to relent and he interrupted the proceedings by offering to pay whatever the court thought fit.

Romance Nipped.

The romance of Henry Hanson and little Mabel Griffith of Salt Lake City came to an abrupt ending yesterday when Hanson was arraigned in Police Court on a statutory charge. Hanson, a messenger boy, 19 years old, and the girl, 13 years old, eloped from Salt Lake City a week ago and came to Los Angeles. They were arrested at a house in Boyle Heights. The parents of the Griffith girl will arrive in Los Angeles today to take charge of her and prosecute the case against the young man.

Says He Insulted Her.

James Wilson, a wealthy contractor of Covina, was arraigned in Justice Austin's Police Court yesterday on a charge of making improper remarks to a woman on South Broadway. The complaint alleged that Wilson walked up to a pretty young woman Wednesday night and remarked, "You sweet little sugar plum." The young woman resented his attentions and an officer arrested the Covina man. The woman will appear against him.

Seven more indictments in the Pennsylvania prosecutions were returned by the Harrisburg grand jury Wednesday afternoon. Every man named in the prosecutions has now been indicted.

DR. PRICE'S JELLY DESSERT
NUTRITIOUS-WHOLESOME
One package, 10 cents, makes one pint of wholesome Fruit Jelly. All flavors from true fruits.

AUCTION
C. J. Walter, Jeweler, 419 S. Spring
Retiring from Business

C. J. Walter, the old reliable jeweler, who has been doing business with you for the past twenty years, is retiring from business. His splendid stock, including diamonds, precious stones, chains, watches, charms, toilet goods, etc., is being sold at auction to the highest bidder. IT IS THE CHANCE OF A LIFETIME. An opportunity to save real money on jewelry that has C. J. Walter's guarantee behind it.

$250 Diamond Ring Free
YOU GAN GET IT!

Every person attending will receive a ticket entitling them to draw for a $250 diamond ring, which will be given away absolutely free the last night of the sale. These tickets will be distributed at each sale to all persons present, whether they buy or not.

To the Ladies

At each sale the luckiest lady will receive a valuable present absolutely free. The winner does not have to buy anything. It is not given away because you buy, but because you attend the sale. So be on hand—come every day—and come with the crowds.

A. G. BRUCE, New York City, Auctioneer

C. J. Walter is positively going out of business. His lease, safe and fixtures are for sale. Not a single article in this great stock will be reserved. The highest bidder will determine the price this fine jewelry will go at. The earlier you come the greater your opportunity.

Sales at 2:30 and 7:30 p. m. Daily

SECURITY SAVINGS BANK
Largest Savings Bank in Southern California

A strong Savings Bank is the safest depository for interest bearing deposits. One reason why is:

Its capital stock and all resources are held as security for depositors, who have first lien on savings bank assets.

INTEREST PAID
4% On Term 3% On Ordinary 3% On Special Ordinary

Arrangements may be made for checking against "Special Ordinary" accounts without presentation of Passbook.

H. W. Hellman Building — Fourth and Spring Streets

J. W. Hellm
161 N. Spring Stree
224 New High Stree
SELLS
Water Pipe
Sewer Pi
Plumbing Mate
And does Plumbers Work by Co
by the day.

Chesterfield Clothes For Men

To the man who wants style, good service and good taste in his dress our Chesterfield Suits will especially appeal. They are perfectly tailored from the finest of fabrics, including the soft Scotch and English effects, found only in high-grade clothes. These garments are ready-to-wear—you can see in advance just how they will look. We can fit you perfectly. Chesterfield Suits $25, up.

Matheson & Berner
BROADWAY - CORNER THIRD

I GROW HAI
CURE all Scalp Diseases, stop Falling Hair, Dandruff, gray Locks and Baldness. (Operation black or manicure for ladies.)
FURNISH, and sell every needful hair goods. (Operation black or manicure for ladies.)
Prof. G. A. GARLOW,
Rooms 425-426 Gilmore National Bank Bldg.
Cor. 3d and Main Sts., Los Angeles
Consultation Free — Hours 9 to 5

Madam! Your attention is called to our
ELECTRIC FLAT-IRON
Holds heat longer than any other kind. Insist on seeing the Heating Element.
WOODILL & HULSE ELECTRIC COMPANY.
THE HOUSE OF ELECTRICAL APPLIANCES.
All kinds of electrical work done; motor repair work, etc. 276 South Main street, cor. Third. Phones Main 1569, Home 6127.

Men's Clothing
Clothes for Men and Young Men.
DESMOND'S
Corner Third and Spring Streets

CASH OR CREDIT Eastern Outfitting Co.
Our Prices Are the Same 620-628 South Main Street

Out-of-Town Custo
Order your Wines and Liquors by Mail
Old Plantation Distilling
108 South Broadway
Los Angeles

Mosgroves
119 S.
$3.00 LADIES NET WAISTS
Beautifully trimmed with heavy Cluny lace, the season's latest style.

NATURAL LOOKING TE
Artificial teeth that don't look and feel like a failure. We make the most natural teeth in all its phases, made teeth by our ALVEOLAR METHOD.
Call or write for our book, "
REX
203 Severance Bldg., Los Angeles

Something new every day in Coats, Skirts and Waists.
SWELLDO
Cloak and Suit
521 So. Broadway.

BARMELEE
Largest and Best Cafe in Southern California
DINNER 35c
136-144 S.

FRIDAY, OCTO

RELIGIOUS.

SMILES FOR THE CHIN

Baptist Missionary S the Way to Wi

Endeavor Institute Here Tonight.

Starts on Eighty-seco Over Desert.

Miss Dowling, a missiona China, gave a cheerful and talk on the life and duties sionary yesterday afternoon Baptist convention in the Angeles Baptist Church.

Her topic might well be "Cheerfulness," for she wore ing face and failed to look sa all. Her talk of the seething Chinese in the cities of streets and vast population of interest.

The principal business of a ary, as deduced from the talk Dowling, is to "look pleasan thus surrounding herse brightness, as the sun bright earth, win the confidence of t ducted to her.

It is dollars to dimes that Mi ing, with her smiling face, wi converts to her cause than t missaries who immediately sta long-faced hunt for the s mathen. Another thing she ses her hearers was that she rant any of them to look upon making a "sacrifice" by going to nd she assured them that it the opposite.

Missionary Shoemaker from ads a general talk on foreig ons, in the course of which he d in Japan there are rists," or one to about eve ulation.

NEW OFFICERS.

At the business session of the Association yesterday the ing officers were elected fo ment year: Moderator, Matti , Los Angeles; vice-mode . W. M. Perry, Ocean Park; . George Taylor, Sawtelle; . W. C. Badeau, Monrovia; ive Committee, H. F. Braine Fallis, Rev. H. J. Powell, erriam, A. A. McLean.

The report on home missions ad by T. S. Tompkins, and a es on the subject was deliver . C. A. Woody; the foreign mi ort was read by Rev. A. S. P ressed with an address by Re Rider; Rev. Albert H. Smith report on publications, and l ort addressed the association o ject.

The association finally adjou n hearing a sermon by Rev. d Braislin on the subject, d of the Spiritual Life."

WOMAN'S MEETING.

The meeting of the Women's Mis y Society was held in the after d was presided over by Mrs. L ook, addresses being delivered s Dowling and Mr. Shoemaker. The closing platform meeting ast night, at which addre s delivered by Rev. G. A. Cle Rev. J. O. Burroughs, Rev. A and Rev. Robert J. Burdett

DR. BURDETTE'S TALK.

Dr. Burdette took for the subject closing address to the associa ence." He chose his text from Ge r. 13, beginning with the wor to set my bow in the cloud, an ll be for a token of a covenant me and the earth." He ap just as follows:

"What does the rainbow mean? will reply: 'That the sto ver.' The ma nwill shake his he day: 'That there will be anot And the man is more nea There will be more storm long as we live there will be s , and poverty, heartache, pain a But the promise endures on , and there will never be a sto can destroy the soul of man, will accept the divine protection. skeptic says: 'You can't live But you can. Men live on ho the pastures are burned to t Longfellow sings: 'Natio ver than ours have leaned overing promise, having many hope.' The child of earth wi ust in hope, dares the farthes ats the highest, accomplishes t st. Hope is the star that shine the thickest clouds. Th the cloud, the brighter th ow. The man whose gaze is fixe Promise in the cloud, may s his feet, 'but though he fall not stain his soul with clay.' first time the rainbow shine the pages of the Book is just afte ation had covered the face of the with death. It drew the eyes men, and lifted their souls from contemplation of fear and horror the glory and joy that made the clouds radiant.

"Hope is born of the darkness, cour ge of the light. They said: 'Let the storm lower and rage—God ows and we have the Promise of who cannot lie.' And they sowed planted in the sodden ground ing that the harvest and vintage ld follow. And so they have sowed reaped ever since. Only he that th the clouds may not sow. e hopeful man has no better eye than the doubter. But his face ways turned toward the east, so sees the first pale arrow of light heralds the coming day. His day while the other man yet stum s in the darkness of a longer ht.

KNOWS THE ROAD.

EIGHTY-TWO TIMES ACROSS.

Josh E. Smith, once a well-known ness man in this city, but now s throughout the United States a Methodist evangelist, left for the yesterday, accompanied by James Patterson of Long Beach, a favor gospel singer. This is Mr. Smith's enty-second trip across the continent, pursuit of his chosen work. They hold their first series of meetings Topeka, Kan., and will work east to New York, where Mr. Smith his headquarters as a member and cretary of the Evangelistic Com ittee of the Methodist Church. He ent the past couple months with family in this city, during which he has officiated at a number of rches, and is one of the delegates ch to the General Conference, ich meets in Baltimore next spring.

ENDEAVOR INSTITUTE.

CITY UNION'S ANNUAL.

The fourth annual institute, under auspices of the City Union of ristian Endeavor, will open tonight the First Christian Church, Eleventh and Hope streets.

An interesting programme has been

RELIGIOUS.

SMILES FOR THE CHINESE.

Baptist Missionary Says It's the Way to Win.

Endeavor Institute to Open Here Tonight.

Starts on Eighty-second Trip Over Desert.

Miss Dowling, a missionary from China, gave a cheerful and sensible talk on the life and duties of a missionary yesterday afternoon at the Baptist convention in the East Los Angeles Baptist Church.

Her topic might well have been "Cheerfulness," for she wore a smiling face and failed to look gloomy at all. Her talk of the seething crowds of Chinese in the cities of narrow streets and vast population was full of interest.

The principal business of a missionary, as deduced from the talk of Miss Dowling, is to "look pleasant," and by thus surrounding herself with brightness, as the sun brightens the earth, win the confidence of those attached to her.

Ten dollars to dimes that Miss Dowling with her smiling face, wins more converts to her cause than ten missionaries who immediately start in on a long-faced hunt for the souls of the heathen. Another thing she urged upon her hearers was that she didn't want any of them to look upon her as making a "sacrifice" by going to China, but she assured them that it is just the opposite.

Missionary Shoemaker from Japan gave a general talk on foreign mission work in the course of which he stated that in Japan there are 150,000 "heathen," or one to about every 250 of the population.

NEW OFFICERS.

The business session of the Baptist Association yesterday the following officers were elected for the ensuing year: Moderator, Mattison C. Day, Los Angeles; vice-moderator, Rev. W. M. Perry, Ocean Park; clerk, Rev. George Taylor, Sawtelle; treasurer, W. C. Badeau, Monrovia; Executive Committee, H. F. Brainerd, G. Wallis, Rev. H. J. Powell, J. H. Braun, A. A. McLean.

The report on home missions was read by T. S. Tompkins, and an address on the subject was delivered by Rev. C. A. Woody; the foreign missions report was read by Rev. A. S. Phelps, followed with an address by Rev. A. Elder; Rev. Albert H. Smith read a report on publications, and D. P. Rhoades addressed the association on the Sunday-school.

The association finally adjourned, after hearing a sermon by Rev. Edward Braislin on the subject, "The Life of the Spiritual Life."

WOMAN'S MEETING.

A meeting of the Women's Missionary Society was held in the afternoon and was presided over by Mrs. L. A. Wilson, addresses being delivered by Mrs. Dowling and Mr. Shoemaker.

The closing platform meeting was held last night, at which addresses were delivered by Rev. G. A. Cleaveland, J. O. Burroughs, Rev. A. M. Wilson and Rev. Robert J. Burdette.

MR. BURDETTE'S TALK.

Robert Burdette took for the subject of his closing address to the association "Rainbows." He chose his text from Genesis II, beginning with the words: "I do set my bow in the cloud, and it shall be for a token of a covenant between me and the earth." He spoke as follows:

"What does the rainbow mean? The scientist will reply: 'That the storm is over.' The man in the moon will shake his head gravely: 'That there will be another storm. And the man is more nearly right. There will be more storms; and as we live there will be sorrow and poverty, heartache, pain and loss, but the promise endures on the cloud, and there will never be a storm to destroy the soul of man, if he will accept the divine protection.

"The pessimist says: 'You can't live on what you can. Men live on hope when the pastures are burned to the ground.' Longfellow sings: 'Nations other than ours have leaned on God's covering promise, having naught but hope.' The child of earth who puts in hope, dares the farthest, and the highest, accomplishes the most. Hope is the star that shines through the thickest clouds. The brighter the cloud, the brighter the star. The man whose gaze is fixed on the promise in the cloud, may get mire to his feet, 'but though he fall, he shall not stain his soul with clay.' The first time the rainbow shines on the pages of the Book is just after the world had covered the face of the earth with death. It drew the eyes of men, and lifted their souls from the contemplation of fear and horror, to glory and joy that made the clouds radiant.

"Hope is born of the darkness, courts the light. They said: 'Let the storm lower and rage—God is dead. He cannot lie.' And they sowed their hopes in the sodden ground, trusting that the harvest and vintage would follow. And so they have sowed and reaped ever since. Only he that sees the clouds may not sow. The hopeful man has no better eyesight than the doubter. But his face is turned toward the east, so that the first pale arrow of light heralds the coming day. His day dawns while the other man yet stumbles in the darkness of a longer night."

KNOWS THE ROAD.

SIXTY-TWO TIMES ACROSS.

Hugh R. Smith, once a well-known business man in this city, but now known throughout the United States as a Methodist evangelist, left for the east yesterday, accompanied by James Patterson of Long Beach, a favorite gospel singer. This is Mr. Smith's sixty-second trip across the continent, in pursuit of his chosen work. They will hold their first series of meetings in Topeka, Kan., and will work eastward to New York, where Mr. Smith has his headquarters as a member and secretary of the Evangelistic Committee of the Methodist Church. He has been in the past couple months with the Simpson Tabernacle in this city, during which time he has officiated at a number of weddings, and is one of the delegates from this city to the General Conference, which meets in Baltimore next spring.

ENDEAVOR INSTITUTE.

THE UNION'S ANNUAL.

The annual institute, under the auspices of the City Union of Christian Endeavor, will open tonight at the Christian Church, Eleventh and Olive streets.

The programme has been prepared for all the meetings, the last of which will be held at 4 o'clock Sunday afternoon. Well-known Bible teachers will be present, and there will be interesting addresses on every phase of Endeavor life.

Tonight an address of welcome will be delivered by Rev. A. C. Smither, pastor of the First Christian Church, and the subject, "How Pastors and Endeavors May Coöperate," will be discussed by Rev. J. R. Compton, Rev. Will A. Logan, Rev. Will D. Landis, F. D. R. Moote, Miss Anna G. Frazier and Harry H. Godber. President D. A. Schweitzer will preside.

Sessions of the institute will be held at 9 a.m., 2 and 7:40 p.m., with a banquet at 5:45 p.m. On Sunday afternoon the junior rally will be held at 3 o'clock, Alice M. Strang presiding, and at 4 o'clock the intermediate rally, Clyde Doyle presiding.

2% INTEREST-ON-YOUR CHECKING ACCOUNT
COLUMBIA TRUST COMPANY
311 WEST THIRD

TRIP FOR MISSIONS.

MRS. BODKIN GOES EAST.

Mrs. P. H. Bodkin, associate editor of the California Independent, secretary for the Southern California Conference Woman's Home Missionary Society of the Methodist Church, and national organizer for the National Woman's Home Missionary Society of the Methodist Church, leaves Los Angeles tomorrow for an itinerary of several weeks' duration, and reaching clear to the Atlantic Coast.

Mrs. Bodkin will go from this city to Flagstaff, Ariz., where she will speak before the Arizona Mission Conference of the Methodists. She then proceeds to Northwestern Indiana to spend a week in addresses in behalf of home missionary work, and then goes to Cleveland for the annual meeting of the society of that State.

Her next sojourn will be at Boston, where the national convention or conference is to be held, opening November 25; and after this meeting she returns to Central Ohio for a two weeks' campaign among the societies of that conference. Following this will be a week of work in the churches of Iowa and possibly an extension of the route for addresses and other work before returning to Los Angeles. Other delegates from the Southern California Conference Society are Mrs. S. Holmes and Mrs. F. C. Morgan of Pasadena, and Mrs. R. H. Young of Long Beach.

"UPLIFT OF CHINA."

STEREOPTICON LECTURE.

A free lecture on China, interestingly illustrated with a stereopticon, will be delivered this evening in Berean Hall, Temple Auditorium, by Rev. L. A. Gould. Mr. Gould spent a number of years in China and knows all about the people, of whom he talks with great enthusiasm. The lecture will be preceded by a talk on mission study by Rev. E. R. Brown, assistant pastor of Temple Church, who will review briefly the book which is to be studied. Its title is, "The Uplift of China," by Rev. A. H. Smith, and it reached a sale of over 30,000 copies before it came from the press. Everybody is welcome to the lecture. Mr. Gould will conduct regular Tuesday-evening classes on the same subject, at the Young Women's Christian Association.

MONEY TO THROW AWAY.

San Francisco Union Labor People Will Send It Here—Teamsters to Try to Strike Again.

The determination of the Merchants' and Manufacturers' Association to raise a peace fund of $100,000 has proven a timely move in the face of recent disclosures of the plans of the labor unions.

The San Francisco Council of Labor has voted to levy a per capita tax on its membership, the proceeds to be added to the fund which is to be used to aid a conspiracy to unionize this city. In answer to the appeal of the local Council of Labor, the electrical workers have also decided to help support the large gang of walking delegates to be brought to this city this fall and winter.

The teamsters, undeterred by the disastrous ending of their former strike, are preparing to call another the first of next month. The teamsters say this will be a favorable time for a walkout, as the merchants will be receiving their holiday goods at that time. In connection, it is openly declared, merchants employing non-union teamsters will be boycotted.

The members of the Merchants' and Manufacturers' Association are not dismayed at the boasts of the unionites, as ample precautions are already taken to meet the expected situation. The downtown merchants are in better shape than ever to cope with the unionites, who are predicting that Los Angeles will be like San Francisco before the beginning of next summer.

THEIR CHIEF COMING.

Modern Woodmen Prepare for His Visit to This City, Where Order Is Strong Numerically.

Consul A. R. Talbot, head man of the Modern Woodmen of America, will arrive in Los Angeles on November 2, from his home in Rock Island, Ill., and the local members of the order are already making great preparations for his reception. There are more than 10,000 members in and around this city, and under the lead of State Deputy J. O. Davis, an effort is being made to secure a class of 500 candidates for adoption during the visit of the consul. A great reception will be held for him in Simpson Auditorium, preceded by a street parade.

The Modern Woodmen was organized in 1883 and now claims more than 900,000 members, divided into 12,000 camps. Golden State and Pacific camps of this city each have a membership of over 1500, and there are six smaller camps.

Under the New Pure Food Law
All Food Products must be pure and honestly labelled.
BURNETT'S VANILLA
was fifty years ahead of the Law. It was always pure Vanilla. Every bottle now bears this label: "Guaranteed under the Food and Drugs Act June 30th, 1906," Serial Number 511, which has been assigned to us by the U. S. Dept. of Agriculture.
JOSEPH BURNETT CO., BOSTON, MASS.

New $8.50 Autumn Hats $3.50
Women's street and dress hats, latest autumn styles, beautifully trimmed, hats that were bought to sell up to $8.50, on sale all day Friday, choice.. $3.50

Central DEPARTMENT Store
609-615 S. BROADWAY LOS ANGELES
"Your Money's Worth or Your Money Back."

At 3 O'clock--85c Taffeta 42 1-2c
Promptly at 3 o'clock today we will place on sale 250 yards of cream taffeta silk which was used in our opening windows and is slightly mussed. It is our very best 85c quality. Half price, while it lasts; yard 42½c

SPECIAL SALES EVERY HOUR TODAY
The best Friday hour sales we've ever held are planned for today. Every department has responded to the call for sensational values and you'll be able to buy wanted and needed merchandise at the lowest prices of the year. Read this advertisement carefully and note the time that sales occur. No mail or phone orders for Friday features.

8 to 9 A. M.
12½c VESTS 8c.
Women's 12½c white ribbed vests, Underwear Dept., main floor, this hour 8c.
12½c GINGHAMS 6½c
Dress ginghams worth 12½c, plaids, stripes, checks, Wash Goods Department, main floor, 6½c.
25c RIBBONS 12c.
No. 80 fancy Dresden silk ribbon, 4 inches wide, worth 25c. Main floor, 12c.
75c COFFEE MILL 43c
75c black Japanned coffee mill, Household Section, basement, this hour 43c.
10c SOAP 4c.
Armour's 10c toilet soap, all odors, Toilet Goods Department., Main floor, 4c.
15c LACE 4c.
Cotton torchon and Point de Paris laces, values to 15c, widths to 3 inches. Main floor 4c.
29c ROMPERS 19c.
Children's 29c gingham rompers and creepers, sizes 1 to 6, second floor 19c.
20c MATTING 12½
Reversible Japanese matting, linen warp, carpet patterns, worth 20c, third floor 12½c.
20c MOLASSES JUG 9c.
20c plain glass molasses jug with spring top, household section, basement, 9c.

9 to 10 A. M.
85c SILKS 59c
Genuine Bonnet black taffeta silk, regular 85c quality, Silk Department, main floor, 59c.
15c TOWELING 9c
Linen huck crash toweling, worth 15c, limit of 10 yards, Linen Department, main floor, 9c.
10c EGG BEATER 4c
Dover egg beater, regular price 10c, Household Section, basement, 4c.
$1.45 BRACELETS 49c
Children's $1.45 gold-filled bracelets, solid gold place for engraving, Jewelry Department, 49c.
29c APRONS 19c
Women's good gingham aprons, bib or plain styles, regular price 29c, second floor, 19c.
BOYS' 25c WAISTS 7c
Boys' 25c percale and madras waists, sizes 3 to 8, Russian, military and sailor styles, third floor, 7c.
12½c HOSE 7c
Boys' and Girls' fast black, heavy rib school hose, worth 12½c, Hosiery Department, main floor, 7c.
$2.00 OXFORDS $1.00.
100 pairs women's $2 kid and patent leather Oxfords, mostly large sizes, Shoe Department, main floor, $1.00.
RUCHING ½ PRICE
Every remnant of ruching, all styles, desirable neck lengths, Neckwear Department, main floor, Half Price.

10 to 11 A.M.
65c SHEETS 29c
Bleached sheets, size 72x90, good muslin, regular price 65c, 2 to a customer. Main floor, 29c.
$1.25 PANAMA 69c
$1.25 black Panama, 50 inches wide, shrunken and sponged. Dress Goods Dept., main floor, 69c.
MEN'S $3.50 VESTS 89c
Men's fancy fall vests, broken lines that sold for $3.00, $3.00 and $3.50, Men's Furnishing Department, main floor, 89c.
50c CORSETS 25c
Women's 50c batiste corsets and girdles, hose supporters attached, second floor, 25c.
$1.25 FELT SLIPPERS 85c
Women's $1.25 red felt Juliet slippers, fur top, leather sole. Shoe Department, main floor, 85c.
5c SAFETY PINS 2c
5c Cap Sheaf safety pins, all sizes, black and white, Notion Department, main floor, card 2c.
TEDDY BEARS 75c
10-inch imported bear with voice, fully jointed, dressed in overalls and jumper, basement, 75c.
15c CRETONS 9c
15c cretons, 100 patterns, 36 inches wide, floral and oriental designs, Drapery Dept., third floor, 9c.
10c TOOTHPICKS 3c
Orangewood toothpicks, regular price 10c, Household Section, basement, 3c.

11 to 12A.M.
20c TALCUM POWDER 11c
20c violet scented talcum powder, best make, Toilet Goods Department, main floor, 11c.
10c BUTTONS 4c
Pearl and colored bone buttons, broken lines, values to 10c, Button Department, main floor, dozen 4c.
5c PINS 2c
Eagle Brand pins, all sizes, always 5c. Notion Department, main floor, this hour 2c.
20c GALATEA 11c
20c Galatea cloth, best fall wash fabric slightly imperfect, Wash Goods Dept., main floor, 11c.
25c CORSET COVERS 15c
Women's 25c cambric corset covers, lace or embroidery trimmed, second floor, 15c.
MEN'S $3.00 PANTS 98c.
Men's $3.00 all-wool outing pants, light colors, belt straps, Clothing Department, third floor, 98c.
$1.15 TELESCOPE 75c
$1.15 canvas telescopes cloth lined, leather corners, three leather straps, basement, 75c.
5c MASHER 2c
5c heavy wire and wood handle potato masher, household section, basement, 2c.
SAD IRONS 3c LB.
Sad irons, regular price 5c pound, Household Section, basement, pound 3c.

1 to 2 P. M.
50c DAMASK 29c
50c mercerized table damask, 60 inches wide, satin finish, linen Department, main floor, 29c.
39c GOWNS 19c
Children's 39c outing flannel gowns, sizes 6 months to 4 years, plain and fancy, 2nd floor, 19c.
35c TAM O'SHANTERS 14c
Boys' and girls' 35c Tam o'Shanters with Teddy bear emblem, blue, brown, red, Children's Department, 3rd floor, 14c.
25c COMBS 29c
25c fancy gold mounted back combs, amber and shell, Jewelry Department, main floor, 29c.
25c TOOTH POWDER 19c
Sanitol Tooth Powder, regular price 25c, Toilet Goods Department, main floor, 19c.
50c LACES 15c
Allover Point de Paris lace, 18 inches wide, values to 50c Lace Department, main floor, 15c.
HAT PINS 2 FOR 1c
Steel hat pins, jet and white heads, assorted sizes, Notion Department, main floor, 2 for 1c.
35c COFFEE POT 19c
35c nickle plated 3-4 pint individual coffee or tea pot, household section, basement, 19c.
15c WOOD SPOON 7c
15c imported Vienna wood salad spoon or fork, household section, basement, 7c.

2 to 3 P. M.
25c HOSE 15c
Women's best 25c black cotton hose, double heel and toe, Hosiery Department, main floor, 15c.
$7 SKIRTS $3.98
Women's new fall skirts of good blue or black Panama, values to $7, second floor, $3.98.
TAFFETA SILK 39c
2000 yards of plain and fancy silks, every conceivable kind and color, former price not considered, 39c.
VEILING 1-2 PRICE
Every remnant of veiling, complete assortment of colors and styles, main floor, choice 1-2 Price.
75c SILVER SPOONS 43c
Rogers tea spoons, set of 6, regular price 75c, Jewelry Department, main floor 43c.
KIMONO HANDKERCHIEFS 4c
10c Kimono handkerchiefs for kimonos or pillow tops, Men's Furnishing Department, main floor, 4c.
MEN'S $15.00 SUITS $8.65
Men's $15.00 new fall suits, blue, brown and gray, latest models and fabrics, Clothing Department, 3rd floor, $8.65.
$2 SHOES $1.45
Women's $2 lace and blucher cut, high shoes, new styles, all sizes, Shoe Department, main floor, $1.45
12c TEA STRAINER 5c
12c finest quality never drip tea strainer, household section, basement, 5c.

3 to 4 P. M.
10c GINGHAMS 6½c
American dress ginghams and beige prints, values to 10c, limit 10 yards, main floor, 6½c.
25c HOSE SUPPORTERS 15c
Women's 25c French pad hose supporters, all colors, Notion Department, main floor, 15c.
$2.25 WAISTS 98c
Women's white lawn shirt waists, regular $2.00 and $2.25 lines, slightly soiled, second floor, 98c.
$1.00 BLANKETS 49c
Any pair of 10-4 cotton blankets, 75c and $1 values, white, tan or gray, House Furnishing Department, 3rd floor, 49c.
BOYS' $2.50 SUITS $1.09
Boys' $2.50 school suits, sizes 8 to 15, medium weight, light and dark, Boys' Dept., third floor, $1.09.
MEN'S $1.50 UNDERWEAR 77c
Men's $1.50 all wool shirts and drawers, medium or heavy Men's Furnishing Department, main floor, 77c.
$3.50 SHOES $2.10
Choice of 10 complete lines of women's $3.50 low shoes, new styles, Shoe Dept., main floor, $2.10.
CROQUET SET 69c
4-ball croquet set, oiled mallets and balls, 10 arches in strong box, basement, 69c.
1½c COFFEE CANISTER 7c
15c Japanned tea or coffee canister, holds 2 pounds, Household Section, basement, 7c.

4 to 5 P. M.
$1.25 BROADCLOTH 89c
52-inch broadcloths, $1.25 quality, black and all colors, Dress Goods Department, main floor, 89c.
10c FLANNELS 5½c
Odd lot outing flannels, values 7½ to 10c, limit of 10 yards, Flannel Department, main floor, 5½c.
25c VESTS 12c
Women's best 25c cotton and mercerized vests, Underwear Department, main floor, 12c.
$15.00 SILK COATS $7.95
Women's black taffeta silk coats, beautifully trimmed, $10.50 to $15 values, 2nd floor, $7.95.
MEN'S $3 HATS $1.89
Men's $3.00 new fall hats, stiff or soft shapes, black and colors, Men's Hat Department, third floor, $1.89.
5c BRAIDS 2c
5c finishing braids, big assortment of patterns, Notion Department, main floor, Piece 2c.
10c BINDING 5c
10c binding ribbons, all colors, good quality, Notion Department, main floor, 5c.
75c BAGS 49c
75c traveling bags, embossed alligator rubber cloth, 12-inch size, Japanned frame, Basement 49c.
$1.50 SCALE 98c
12-pound family scale with scoop top, regular price $1.50, Household Section, basement 98c.

DESMOND'S
249-261 S. Spring St. Douglas Building 213-215 West Third St.
The Home of the Overcoat
Have you selected yours? If not, *drop in and try one on.*
You will not be urged to buy, but you will encounter
A STRONG TEMPTATION
Prices Ranging from $15.00 Upwards
An irresistible line of *Gravenette Rain Coats, Business Suits, Full Dress* and *Tuxedo* also await your inspection.

We Have a World-Wide Reputation
We build the best Pipe Organ made
We successfully compete with the Whole World
We beat all competitors in getting Senator W. A. Clark's order for a $60,000.00 Organ
We have received over $150,000 Orders during the last 6 months
We have three times the business we Expected
We need more working capital to Care for this large increase in business
We are now offering 1000 Shares Treasury Stock at 90
We expect to pay good Dividends In a Year
It is a Safe Investment. It Will Pay You to Invest Now.
Ask for Booklet "Story of the Organ"
MURRAY M. HARRIS CO.
ORGAN BUILDERS
Corner Alhambra and Sichel Streets
BERNARD A. VOLLMER, 227 H. W. Hellman Bldg., Fiscal Agent
COLUMBIA TRUST COMPANY, 311 West Third St., Transfer Agent

... Men's Fall Suits ...
Hand Tailored—$15, $20 and $25. Best in Town
Lowman & Co. 131 So. Spring Street

Special Bargains in
Cloaks, Suits, Skirts and Waists
Every Day at
The Paris Cloak and Suit House
252 S. Broadway.

Garland Gas Ranges
World beaters for fine baking and gas saving qualities; elegant array of styles. $12.50 to $50.00. Sold by
HENRY GUYOT,
539-541 So. Spring St.

Our famous $1.00 gallon port wine is nature's own tonic. Try it.
GRUMBACH'S
Wholesale Wines and Liquors.
807 Central Ave.
Phones Main 2295, Home F8208.

"WESTERN" ENGINES
Use least of the cheapest fuel.
Western Gas Engine Co.
908 N. Main Street, Los Angeles, Cal.

Patronize Home Industry—Trunks and Traveling Bags. Guaranteed to give good satisfaction if made at
G. U. WHITNEY'S TRUNK FACTORY, 229 S. Main St.

NEVER $3.00 LA TOUCHE'S $2.50 HAT STORE 250 S. BROADWAY
5000 Hats One Price

Featherweight Trunks
Whitney-Burroughs Trunk Co.
$20 to $32 419 So. Spring Street.

Finest Display of
OSTRICH PLUMES
and Feathers in Los Angeles
Prices that are not duplicated
MARVEL MILLINERY
241-243 South Broadway

DIAMONDS—Lowest prices for cash. MORRO, 343 South Spring Street

WATCH KAHN GROW
Kahn's

THE TIMES-MIRROR COMPANY
H. G. OTIS....President and General Manager.
HARRY CHANDLER....Vice-President and Assistant General Manager.
MARIAN OTIS-CHANDLER....Secretary. ALBERT McFARLAND....Treasurer.
PUBLISHERS OF

Los Angeles Daily Times

Daily, Weekly, Sunday, and Weekly Magazine. Vol. 32, No. 123. Founded Dec. 4, 1881. Twenty-sixth Year.

EVERY MORNING IN THE YEAR.

NEWS SERVICE:—Full reports of the Associated Press, covering the globe; from 1200 to 2,000 words transmitted daily over more than 10,000 miles of leased wire.
TERMS:—Daily and Sunday, including Magazine Section, 75 cents a month, or $9.00 a year; Daily, without Sunday, $7.50 a year; Sunday, $2.50; Magazine only, $3.50; Weekly, $1.50.
TELEPHONES:—Counting-room, Subscription Department, Editorial Rooms, City Editor and Local News Room, Sunset Press 11; Home upon call for TIMES.
AGENTS:—Eastern Agents, Williams & Lawrence, Brunswick Building, 9th Ave., and 22d Street, New York; 1236 Marquette Building, Chicago; Washington Bureau, 36 Post Building. Telephone 247 Main, where the latest copies of The Times may be consulted. San Francisco office, 710 Market street, between Third and Fourth.
SWORN CIRCULATION:—Daily net average for 1896, 15,901; for 1897, 19,258; for 1898, 24,181; for 1899, 25,731; for 1900, 29,758; for 1901, 29,448; for 1902, 30,950; for 1903, 30,845; for 1904, 37,782; for 1905, 48,150; for 1906, 60,501 copies; Sunday average for 1906, 70,749 copies.
Yesterday's Regular Edition 47,970
THE TIMES has a larger regular home-fide circulation than any local rival. It circulates widely among the intelligent, industrious, substantial, forehanded classes. The greatest volume of business advertising, the finest display, the best classifications, the largest results to advertisers.
Offices: Times Building, First and Broadway.
Entered at the Los Angeles Postoffice for transmission as mail matter of the second class.

PART II: EDITORIAL, LOCAL AND BUSINESS SECTION

Pen Points

If it was Missouri champagne the President is indeed a brave man.

Mr. Roosevelt also showed a certain degree of self-restraint in not biting the glass.

Unfortunately for Dr. Taylor, up there in the hurly-burly, the poet vote doesn't cut much ice.

When the President referred to "a fighting navy" he meant a navy that would prevent fighting.

The trusts will be wondering why Roosevelt doesn't confine himself to the subject of waterways.

Well, anyway, the President's enemies can't charge him with being addicted to the tobacco-chewing habit.

Unless the situation undergoes a radical change, we'll take a small bet that Pinhead McCarthy slips in between.

It is a foolish man who works for a dollar and then turns it over to a tout who makes his living on horse races.

Being a member of the Dutch Reformed Church, Herr Roosevelt can even take a glass of beer if he feels like it.

If the dissatisfaction in the army continues we may have to let it go out and get up a scrap with somebody, after all.

In view of the fact that Ruef has been so long on the rack, perhaps it was just as well not to put him on the stand.

The campaign in San Francisco is to be made as noisy as possible. In that town noise is used as a substitute for argument.

The Seattle Post-Intelligencer asserts that Sir Thomas Lipton is a superb horseman. Yes, but rather a poor winner, don't you think?

At a late hour last night it was reliably ascertained that Portland had abandoned all hopes of winning this year's baseball pennant.

It is feared among his friends that even Bryan's promise that he would only serve one term will not induce the voters to come through.

"Both the Democrats and Republicans expect considerable support from the labor unions," says the news from San Francisco. It is to high.

Russia has eighty-six legal holidays each year. Most of them seem to have been instituted for the purpose of giving the public time to kill Jews.

Some men can take a drink or let it alone. At St. Louis the President showed that he is a man who can let a drink alone and then take it.

"The people are thinking about other things than the campaign of next year," says the New York World. Then why mention the matter?

Gov. Folk of Missouri stopped to speak to friends and the procession moved on without him. A procession is a bigger thing than any Governor.

Quotations from the Bible are now printed on the picture post cards. Thus the first sign of the waning popularity of the craze is beginning to crop out.

The general who was jumped over Funston's head didn't go very high in the air, if mere inches are considered. Otherwise it was in some respects a rather high jump.

The King of Siam distributes $500,000 worth of jewelry among the favorites of his harem every year. One of these days five or six of his wives will get onto it, and then there will be trouble.

The President's enjoyment of his outing is so apparently sincere that one is almost led to believe that the attacks being made upon him by Harper's Weekly have not saddened his young life.

There never was a better opportunity for the decent, lawabiding element of San Francisco to sneak up to the polls and to vote for the best man without being found out, than there is now.

The argument in favor of Dr. Taylor is that if he be elected, San Francisco can borrow money. But what the politicians desire is to elect a man who will enable them to borrow money.

Another statistician has figured out that John D. Rockefeller's income is only $21.25 a minute. These fellows will keep on until after a while a grocer will be afraid to trust John to a bill of goods.

Wonder if those Governors who were at St. Louis made any remarks to one another similar to those said to have been made on a certain occasion by the Governor of North Carolina to the Governor of South Carolina?

An effort is being made to explain why the death rate among the Irish and Germans in Chicago is the highest in the world. It should be easy. There are more Irish and Germans in Chicago than there are anywhere else in the world.

A SEASONAL CLIMAX.

Those who have been residents of California for any considerable number of years, who faced the brisk east wind of yesterday morning, must have realized that we are at a seasonal climax, or rather an anti-climax. There was a distinct suggestion for the moment, in that strong east wind, of copious winter rains. Already the whole Northern Pacific Coast as far south as San Francisco has had its first drenching rain of the season. The brisk breeze of yesterday morning would need not blow more than ten or twelve hours to have thoroughly laid the dust all over the southern part of the State.

In this seasonal anti-climax California stands at the edge of the dead period. We are now about where the whole eastern country is all the time between the first of December and the first of March, and where the northern tier of States, from the Bay of Fundy to the headwaters of the Columbia and the Sacramento, lie from the first of October to the first of April.

California harvests actually never cease. There is not a month when the farmers are not garnering one crop or another. This applies of course distinctly to fruits and vegetables. The cereal and hay crops of the State are all garnered between the first of May and the end of August, with the exception of the little Indian corn produced in California and the latest alfalfa mowings of the fall or the earliest of the spring. As we enter October the berry yields are all of the past excepting pretty plentiful supplies of strawberries, which are in the market all the year round. The deciduous fruit crops of all kinds are garnered, excepting remnants of the grapes. The great citrus crops have all gone to market except stray carloads of oranges and rather free shipments of lemons. The orange season ends October 31 and begins November 1. The lemon season never begins or ends. It revolves with the years incessantly. Of course there is some overlapping of these crops. As the shipments to the eastern markets of tomatoes, string beans and green peas cease, those of cauliflower and celery begin. There is still some of the raisin crop uncured, but the great prune crop is all dried and safely housed.

But what a difference between this dead or anti-climax season of California and that of all the Eastern States! The hills and plains are brown and show no signs of vegetable vitality; but the gardens of those who dwell in this favored country are as bright as June with velvety lawns and roses of hundreds of varieties. As the fruit crops of California never terminate from one end of the season to another, begin where we will in the twelve months, so the floral products of the State are brilliant throughout the whole 365 days of the revolving year.

The dead season (which is a state of absolute death in the East) endures in the most favored portions of most States for at least three months, generally throughout that region for six months, while in some of the more polar of the States the dead season lasts eight months and the live one four. Here there is no vegetable death at any time of the year. At the worst it is only a case of coma, and lasts but a few weeks. The east wind of yesterday morning, which aroused reflections of this nature in the minds of many, brings assurance that the rainy season is at hand. Any day may bring us a copious downpour of warm moisture from far southern seas, and a week after the ground is thus drenched the whole surface of Southern California will immediately show that the dead season is over and that a new period of vegetable vitality has come to cover the whole land with verdure and flowers for almost a full twelve months. In any case the first rains of the season cannot be more than a few weeks away. The anti-climax season of California lasts generally not more than two months.

The farmers have just finished making up their accounts of profits from various crops of hay, cereals, deciduous fruits and citrus fruits. They are now busy figuring out their profits from the sale of the immense raisin crop and the prune product twice as large. On the next page tomorrow they will be figuring out tentatively their probable profits from the great celery harvest just coming to maturity, and the crop of cauliflower, which will be followed by large shipments of cabbage in the very dead period spreading over all the Eastern States, going from the midst of green fields and from under sunny skies in California in January and February.

An anonymous poet has written an admired series of verses beginning with the line "There is no death." The statement is fully justified as a fact and not as a dream in the conditions which prevail in the unmatched climate of Southern California.

FORD AND A. RUEF.

By this afternoon the jury will probably have the case of Tirey L. Ford in its own hands.

If there could be anything amusing in such a solemn hearing, wherein a former Attorney-General of the State, a citizen of good record up to this time, has at stake his liberty and his good name, it would be the distrust of an important person of the name of Abe Ruef, manifested by both sides.

The prosecution promised to call Ruef, but did not; the defense threatened to put him on the stand, but backed down.

It is evident that neither side had an abiding confidence in the reliableness of Mr. A. Ruef as a witness. One side plainly did not dare, and the other side was afraid. The prosecution distrusted him and the defense could not bank on him.

Obviously, it is the conclusion of the contending attorneys that Mr. A. Ruef cannot be depended upon to say at any given time what he has said previously—that he does not care what he says; that what he may state on the witness stand may differ altogether from what he has declared to be the truth in the grand jury room or in a lawyer's office.

Certainly a most uncomfortable doubt to have about your chief witness. Indeed, a most dubious and treacherous witness. It would be an outrage to condemn a coyote on the testimony of such a wretch, no matter how poor the prior reputation of the coyote.

It seems to be the general impression that there will be a disagreement of the jury. The prosecution has been sorely vexed by the breakdown of several of its witnesses, upon two of whom it has wreaked its vengeance by indictments.

It is the opinion of The Times that Ford would have done better to go on the stand and there make his defense, as did Senator Borah. He is an experienced lawyer himself and did not need rely on any advice of counsel, which is not always the best in such a crisis. He should have faced the ordeal. He must know that everybody is asking why he did not tell his story.

Borah's course was the wisest. In a broad sense it is always the wisest—always. This remark applies whether Ford is acquitted or not.

JAPAN—ENGLAND—THE BRITISH COLONIES.

If half the dire predictions made by those who may be said to be on the inside come true, the future of Great Britain will not be a happy lot.

Last month it was a Capt. Wilson of the British army in an English magazine forewarning the world of a coming conflict in which "every black skin in Africa" will be in arms against the Europeans intruding upon that country—the end of which would be to "sweep every white man out of the Dark Continent."

This month it is Prof. Goldwin Smith in an American magazine predicting the possible breaking-up of the English empire as a direct outcome of the alliance between Japan and Great Britain.

Nothing is known of the personal characteristics of the English Capt. Wilson. Much is known of the personality of the spectacular Goldwin Smith. He is as well-known in America as he is on his native heath, if not better. Goldwin Smith is not generally taken very seriously by any other than himself. We have no adequate information as to how seriously he regards himself or whether he knows that he is somewhat of an international joke.

However, in the October number of the Cosmopolitan he appears with an article too striking to be easily passed over. He speaks of the diplomatic conflict between the Japanese government and that of the United States as being a cause in which Canada has common interest, with this difference, as he points out: "In the case of Canada the settlement of the question rests with the imperial government, which remains superior in all things, neither the Dominion as a whole nor any one of its provinces having anything analogous to State's rights; though the imperial government always feels itself morally bound to pay attention to colonial opinion." Proceeding, the learned but sensational professor points out that there can be "no domestic legislation by treaty with a foreign power," yet "domestic legislation may follow as a necessary consequence of a treaty."

This article recognizes that if the Japanese government insists upon it, there can be no limitation whatever to the immigration of Japanese into Canada, "the relations between Great Britain and Japan being what they now are." Following this is a sentence which throws light upon the past history of England and the present alliance, which is probably the most important utterance in the article referred to. It is this: "This Anglo-Japanese alliance is the last outcome of the anti-Russian policy of England, which dates from the Crimean War, a war into which England was practically forced by three men, each of them with a motive of his own, that of Palmerston being antagonism to Lord Aberdeen; that of Sir Stratford Canning resentment for a personal affront received from the Russian court; that of the Emperor of the French, military glory for his throne, and perhaps the assertion of his place in the circle of royalties, by whom he had been treated rather as a parvenu."

But what concerns us is the possible outcome of the treaty between Great Britain and Japan. The view is plainly held out that the end of the contention between ourselves and Japan may result in a conflict between the two nations. If this should arise, Goldwin Smith says, "The United States might perhaps find an ally in Australia, where the demonstration of Japanese power and ambition has bred uncomfortable sensations. Canada, besides being included in the Anglo-Japanese league, will be helpless as a military power. Her naval fortress in British Columbia must speedily share the fate of Port Arthur. Her protectress, Great Britain, is far away, and her own military force, small in numbers, whatever may be its quality, is, from great distance between her provinces, incapable of rapid concentration."

Passing on, Goldwin Smith points to the present aggression of Japan in Korea and holds that it plainly indicates the subjugation and coptrol of the Hermit Kingdom by the island empire for all time to come. From Korea the control of Manchuria follows, and then there is forecast the probable subjugation of all China, with the placing of "a Japanese dynasty on the throne of Peking" as a Manchu-Tartar dynasty was placed there ages ago.

Referring again to Japan, this article says: "The people who have most reason to dread Japanese aggrandizement undoubtedly are the Australians. Of this Australians are sensible. They have been passing exclusion laws, barring out both Japanese and Chinese. . . . To maintain the exclusion of Japanese cannot fail to be difficult in view of the present connection between the imperial country and Japan. Yet the thought of being compelled to admit Japanese, much more the thought of sharing Australia with them, seems to fill the heart of the Australians with alarm and wrath. They declare their determination to go to any extremities rather than give way on this point."

Here follows an exceedingly pithy presentation of the difficulty Great Britain would have in protecting Australia against any attack by the Japanese forces. "Apart from the league into which she [Great Britain] has interest with Japan, can she undertake to protect a colony incapable of self-protection and on the other side of the globe against the aggression of a great neighboring power? . . . This case may possibly cause England to reflect on the policy of an imperial system, which involves her in such responsibilities; while as the colonies refuse and must continue to refuse protective preference to British trade, she gets little save the name of empire in return."

Making all due allowance for Prof. Goldwin Smith's penchant for the sensational, the possibilities he points out certainly awaken a very large interest in all loyal subjects of Edward VII, King of Great Britain and Ireland, Emperor of India and Governor of so many wide-separated colonies; and this interest is barely superior to that which intelligent Americans will take in the possible future outlined by Prof. Goldwin Smith.

Certainly if there should arise anything like the outbreak prophesied by Capt. Wilson in Africa, Japan's opportunity to extend her dominions and satisfy her ambitions would furnish a temptation hard for her to resist.

We regret to note that Quentin Roosevelt has not been taken along on the present trip. He appears to be a youngster with a faculty of making things lively, wherever he happens to be.

All the United States navy need do to prevent any other navy from attacking it is to keep on growing for awhile as it is doing now.

We dislike to say anything derogatory of a Los Angeles man; but we fear that Luther Brown has made a jackass of himself.

Mr. Roosevelt overlooked at least one trick while he was in Missouri. He didn't eat a mess of paw-paws.

ABOUT THIS TIME LOOK OUT FOR A SPELL OF WEATHER.—

Quotation From the Old Farmer's Almanac.

PRESIDENT ROOSEVELT'S POPULARITY.

The acclaim with which our strenuous and righteous-minded President was greeted at St. Louis creates no ripple of surprise in the minds of the American people generally. But surely it should cause a political stock-taking on the part of all classes who are opposed to the President and his administration. From all parts of the great Central West and Far West assembled in dozens, Governors, Senators and Congressmen. They represented all schools of political thought from the most stalwart, stand-pat Republicans, through those of the Iowa idea to the old-school Democrats and new-school Bryanites. It seemed to make no difference what part of the country they came from, or what their political alliances, the enthusiasm for the President and what are known as his policies was of the most marked kind. One of these enthusiastic supporters declares that nineteen out of every twenty voters in his State, ignoring all party lines and alliances, are Roosevelt men. There is probably little exaggeration in this enthusiastic declaration of a Governor of a Western State. The feeling pervades the whole American people.

If Mr. Roosevelt would only give the slightest intimation of a possibility that he might be induced to accept a nomination for the Presidency next year, the tide of public sentiment setting toward him would be all but unanimous. So strong is this Roosevelt sentiment in the minds of the American people that they seek an excuse for his renomination in the argument that it would not be a third term, as his first was simply the completion of that to which the lamented martyred McKinley was elected. There may be a certain amount of logical quibbling in the argument that Mr. Roosevelt has only served one term in his own right, free to follow his own governmental policies; but the very fact shows how intensely strong is the sentiment of the people for him. This sentiment is for the most part the outgrowth of one condition: the American people are with the President and for the President because of the way in which he has taken up the anti-trust laws and sought to enforce them in spite of all opposition and against all violators of these laws, no matter how high their position or how powerful their influence. This above all other things is the influence which draws the American people to the side of Theodore Roosevelt.

The popularity enjoyed by William H. Taft as a Presidential candidate is largely due to the fact that the people regard him as the Elisha on whose shoulders the President's mantle is to fall. Mr. Taft has great elements of strength in his own character and in his personal career as a just judge and as a capable administrator. But, after all, it is because of his standing with his chief that the people regard him with the greatest favor.

The powerful interests which are more or less opposed to President Roosevelt on account of his efforts to enforce the anti-trust laws, should take stock of the sentiments expressed by those leading politicians and statesmen. It is evident to all unprejudiced, intelligent and thoughtful people that they have but two paths to choose between. It must be, for the four years beginning March 4, 1909, either a Federal administration representing the Roosevelt policies or it must be an administration represented by the most radical elements of the Democratic party. A conservative Democrat has absolutely no chance before the people in the campaign of 1908. A reactionary Republican has just as little chance of meeting with popular approbation. It narrows down to the one point: either a Roosevelt Republican administration for the next four years or a Bryan Democratic administration.

Now, if the powerful interests, so resentful against the President because of his honest administration of his office and the fulfilling of his duty in enforcing laws found on the statute books, prefer a radical, free-trade Democratic administration to a Roosevelt Republican administration, the decision lies in their own hands. If they think a session of Congress devoted to an acrimonious discussion of free-trade tariff, of direct legislation, of public ownership of public and semi-public utilities, would be a good thing for the country, a good thing for their own business, why, the path is clear for them to follow.

SEVEN-BILLION-DOLLAR CROPS.

America is a billion-dollar country from all points of view. The prospect is that a billion in coming years will be regarded as a small sum. The farmers of the country expect to bank $7,000,000,000 as the price of their crops, now about all harvested. This is more than the farms of America ever produced before. The railroads see in these crops an assurance of plenty of business for the winter and the financiers are already figuring out how much gold will come from London in payment for wheat, cotton, corn, meat products, fruits, butter and cheese, and when the yellow flood of coin will begin to roll into the banks of New York.

Of course these crops are only one form of our wealth. There is the wealth that we dig from mines of various kinds, and then we take our raw materials and add many hundred per cent. to their value.

Let no one think that any long period of depression is possible in a country so rich in resources. Of course we assume that the people will be wise enough to maintain proper financial and fiscal principles in operation through their lawmakers and those who execute the laws. A tariff law made by Prof. Wilson or a coinage law founded on Bryanesque notions would soon make ducks and also drakes of our $7,000,000,000 crop income.

HOROSCOPE FOR THIS DAY.

Friday, October 4, 1907.

The 277th day of the year. Moon is in Virgo, 27 days old. Uranus is in benefic aspect.

Travel this day is lucky. Deal with the opposite sex in the late afternoon and evening. An auspicious day for removals of residence or business.

Let nothing tempt you during these twenty-four hours to take advice in any important matter except from persons qualified by study or experience to speak with authority. Particularly sound and helpful counsel will come this day from scientists, especially those expert in electricity or astronomy.

There is a sign of "roaring chariots that destroy as they speed." Beware, therefore, of railroad crossings or thoroughfares frequented by automobiles.

Those whose birthday this is will be promoted if in employ. If in their own business, an unusual chance will come to them in this twelvemonth. Let them beware of carelessness in diet.

The boy born today will do best in a business that brings traveling with it. His early training should aim toward making him stick to everything he undertakes until it is finished, as he will be inclined to be fickle and fitful in endeavor.

The girl born today will be amiable and well liked. Faults to be corrected in early youth are untidiness and laziness.

Since the illness of H. H. Rogers, John D. Rockefeller has several times visited the Standard Oil office in New York, where he had not been for eight years previously.

SCIENCE NOTES

Electric Cure for Tuberculosis.

At Tufts Medical School authoritative results have been secured in the treatment of tuberculosis by electricity. High frequency currents have been used and have resulted in a positive increase in tissue combustion and metabolic motor action, the satisfactory results being due to their peculiar vitalizing effect upon the trophic nerves and tissues, the stimulating and germicidal power of the ozone which is produced when the effluve is applied over the surface tissues. The high electric waves are applied directly to the surface of the thorax by means of a new form of vacuum condenser electrode, while the lungs are being periodically and forcibly distended by a mixture of pure oxonised oxygen and nebulised water from aromatic and antiseptic salts.

At first the treatment of the ozonised oxonised oxygen is given alone and alternated with the high frequency treatment, but after a few days both are given simultaneously, the patient being allowed to control the admission of gas through the face mask and to raise the latter during each expiration. It is to the simultaneous use of these two agents that the remarkable results attending this treatment seem largely due, the probable explanation being the increased confusion of the tissues and vitalizing gases resulting from the intensely active electrical oscillations to which every part of the lung tissue is subjected.

Value of Blast Furnace Gas.

The amount of gas generated by a blast furnace to produce pig iron is so enormous that if collected and utilized for power purposes it would be revolutionising in manufacturing industries says the Mining World. Enough to produce in an ordinary well-equipped works about 150 tons of pig iron per the blast furnace would generate forward of 20,000,000 cubic feet of gas. To harness this enormous amount of waste fuel is the aim of the builders of gas engines. Utilized for generating steam by burning, about 1000 horse power could be obtained; but if used directly in a modern large gas engine the horse power generated would be several times as much. Eminent engineers estimated that even if half the volume should be wasted or used for heating, the air blast of the furnaces there would still be sufficient to produce between 2000 and 4000 horse power. Such an enormous gas generator would thus prove of the greatest value to ordinary manufacturing purposes.

Wireless Police Call.

Electrician Charles E. Parmenter of Berkeley is developing a wireless system for summoning policemen from the central office that may revolutionize the police and fire alarm system. A simple apparatus of compact form will be carried by the policemen in his pocket or hat. When the chief of police turns on the current of the batteries, wireless messages are sent in all directions. The invisible currents come into contact with a device which the patrolman will carry in his hat, his attention to it being called by the ringing of a bell in his pocket. The message is sent in the form of dots and dashes. Though the policeman may not understand this form of communication he will know that he is wanted by the ringing of a bell in his hat. He will then hasten to the nearest police box and telephone to the police station and find out what is wanted of him. The special advantage of the system, as claimed by the inventor, is the ability of the instrument to call to the attention of the man only when it beats that they are wanted by the chief or sergeant on the desk.

SEPTEMBER CIRCULATION OF THE TIMES.

The following are the sworn statements of the circulation of The Times for September, 1907:

STATE OF CALIFORNIA, COUNTY OF LOS ANGELES, ss.:
Harry Chandler, Assistant General Manager of the Los Angeles Times, being duly sworn, declares upon his oath that the following is a true and correct office record of the daily issue of said newspaper for the month of September, 1907:

1	49,500	16	
2	48,620	17	
3	48,680	18	
4	48,860	19	
5	48,900	20	
6	48,880	21	
7	48,770	22	
8	49,500	23	
9	48,440	24	
10	48,980	25	
11	49,000	26	
12	48,500	27	
13	48,510	28	
14	48,420	29	
15	49,500	30	

Total .....
The average circulation for every day of September, 1907, was.....
The average circulation for every day of September, 1906, was.....
Showing an average daily loss over the corresponding month of 1906 of .....

HARRY CHANDLER,
Assistant General Manager, The Times.
Subscribed and sworn to before me this day of October, 1907.
[Seal] T. L. CHAPMAN,
Notary Public in and for the County of Los Angeles, State of California.

A. L. Dennis, being duly sworn, deposes and says that he is and has been for the past month Superintendent of Circulation of the Los Angeles Times, and that the above detailed statement of the circulation for the month of September, 1907, is true, and shows the actual number of papers printed for each day of the month specified.
A. L. DENNIS,
Superintendent of Circulation, The Times.
Subscribed and sworn to before me this day of October, 1907.
[Seal] T. L. CHAPMAN,
Notary Public in and for the County of Los Angeles, State of California.

Fine Gold Chains

We are showing an immense assortment of Gold Pendants and Necklaces set with

PEARLS, AMETHYSTS, PERIDOTS, CORAL, TOURMALINES, TURQUOISE, SAPPHIRES, TOPAZ AND OTHER STONES.

GOLD VEST CHAINS, GOLD GUARD CHAINS, GOLD FOBS, GOLD KEY CHAINS, GOLD LORGNETTE CHAINS, GOLD BEADS, GOLD LOCKETS.

These goods are new, attractive in design, reasonable priced, and of quality.

MONTGOMERY BROS.
JEWELERS
Spring Street at Third

IF YOU are interested in an 8 per cent investment, investigate Units in Broadway Central Building (Trustee property No. 2) on Broadway. Ask or write for Booklet No. 5. THE TRUSTEE COMPANY, Second Floor. 357 S. Spring St., Los Angeles.

MEN AND THINGS OVER THE SEAS.

British Army Meet.

An officer of the British army corps has gone to Australia and New Zealand to inspect the conditions under which meat is prepared and canned there. This is a result of the effort being made by those provinces to secure the next contract for the army's supply of canned meats. Nearly all the millions of pounds of canned meat used annually by the British army has in the past been purchased elsewhere than from the British colonies.

Lord Kelvin's Active Life.

The distinction of having served longer than any professor living belongs to Lord Kelvin, who is still in scientific active work, and who had won great fame long before he was known as Sir William Thomson, the knighthood leading before long to the barony. He has had innumerable honors conferred upon him in England, France, Germany, Russia, Belgium and the United States. He is now in his eighty-third year, but he shows no signs of diminishing zeal or lack of intellectual power.

Russia's National Hymn.

Russia's present national anthem is probably the only one that was ever adopted as the result of an open competition. The Musical Committee appointed to do the first rough work of selection rejected all the anthems sent in except two, the respective merits of which were left for the Emperor himself to determine. One was by Glinka, the renowned composer of "Life for the Czar;" the other was by Lvoff. Glinka's hymn was thoroughly Russian in character, and in the form of a march; Lvoff's was more solemn, but much less original. He knew, however, that a highly military style of instrumentation would appeal to the Imperial ear, and his drums and trumpets decided Nicholas in favor of it.—[Chicago News.

New Use for Cathedral.

The dean of York Minster, in a report dealing with the restoration of the west front, remarked that "it will be well, therefore, if for some time to come the condition of the fabric is reported not only for ecclesiastical and archæological reasons, but as a token to the citizens generally of what is really the prevailing condition of the atmosphere which they are compelled to breathe and in which they live." He says that buildings elsewhere, built of exactly the same stone have suffered no degradation through atmospheric causes. It evidently takes a British ecclesiastic to argue that as a means of determining the hygienic quality of the circumambient atmosphere, the cathedrals of Great Britain must be kept in artistic and architectural repair.

PROMINENT PERSONS.

Gov. Warfield of Maryland said at Jamestown, the other day, that while he believed in all the tenets of the Democratic party he "did not believe in the antagonism which has arisen in some sections to assail and harass capital and to make harder the future of our beautiful South in its efforts to realize the destiny that belongs to its people and its exhaustless natural wealth."

John Wanamaker has returned from Europe, and he says he discovered no lack of confidence in America abroad, that some of the statements published as to the unsoundness of the financial situation in this country had come from men he had never heard of.

James Paxton Voorhees, poet, sculptor and dramatic writer, is going to run for Congress in Indiana. His home is in Terre Haute. He is well known in Washington, having served as secretary to his distinguished father, "the Sycamore of the Wabash."

John D. Rockefeller has already used over a hundred millions of his Standard Oil revenues in public gifts. Of this amount, $44,000,000 has been given to the general and southern education boards, $22,000,000 to the University of Chicago, $15,000,000 to church and mission work, and $2,000,000 to the Rockefeller Institute.

Robert J. Clowry, president of the Western Union Telegraph Company, entered the company's office at Joliet, Ill., fifty-three years ago and offered to work six months as a messenger without pay if he were allowed to learn telegraphy. At the end of that time he was an expert operator and was given an office at Joliet. He won his military title in the Civil War.

Senator William E. Chandler of New Hampshire has resigned as chairman and member of the Spanish treaty claims commission. His retirement from the commission is not due to his differences with President Roosevelt, as is attributed to his dissatisfaction with the appointment of Harry D. Flickinger of Pennsylvania as a member of the commission.

THOUGHTS ON BUSINESS.

BY WALDO PONDRAY WARREN.

FIGURING NET RESULTS.

[Copyright, 1907, by Joseph B. Bowles.]

It sometimes seems as if every man were prone to fool himself. We are all of us more ready to believe what we would like to have true than what probably the real truth of the matter is.

A wholesale merchant, with this thought in mind, said:

"Do you know why it is that so many business ventures don't pan out as expected?"

"Not exactly," I replied. "What is your theory of it?"

"It is because they expect more than there is any good reason to believe."

He said: "Most men when they get to figuring on a business proposition give a good side of the ledger the full benefit of every doubt. Few merchants—more than one or two in a hundred I should say—either know how to figure the actual cost of their goods, or are willing to admit that they cost more than they actually do. I have seen merchants who liked to make themselves think they were making a good profit and liked to think that they could sell their goods cheaper than they actually did. They would omit to figure such things as cartage, insurance and housing expense, because these charges were not conspicuous in a given transaction. When it came to net profits there was little of it left, as it had been eaten up by small expenses not taken on. It takes a pessimist to get a good hand at estimating net results.

BEGINS TOMORROW.

Another great serial story will begin in The Times tomorrow—"The Powers That Be," by C. N. and A. M. Williamson, the most successful authors of adventure. It will be one of the literary features of the year.

Any man, Paul before purchasing a residence, should see, 311 month.

AN ARTICLE in The Times Magazine the coming Sunday which will especially interest those whose memories go back to Civil War days, will be one relating to Charles Sumner, written by Gen. William Jackson Armstrong, who knew Sumner personally.

"TRAVEL STORY" is the title of an article by Perugia and Assisi, which The Times Magazine the com-

THE MARK OF GOOD CLOTHES KNOW US FOR BEST MAKER

FALL HATS

"Where did you get that hat?" "At H. & F.'s of course."

Once you've seen our new Hat Department you'll realise it is the only logical place to select a hat.

Thousands of hats here, all under glass where you can see them and choose intelligently.

We have studied your convenience in planning this Hat Department. We leave it to you to decide whether we have succeeded or not.

In addition to full lines of new fall "Stetson's," we have the famous "Knapp-Felt" $6.00 hats, the aristocrats of hatdom.

All styles too, in "Nesston" hats at $4.00, and the celebrated "Franklyn" hats at $3.00.

Come in today or Saturday and get your new "Tile"—we have what you want, and, as usual, it bears the H. & F. guarantee.

A complete line of Automobile Caps at popular prices.

Harris & Frank
437-439-441 South Spring Street

Puritan Cut

Another Staub Fall Model

This dainty shoe appeals strongly to the carefully dressed woman.

There's originality in every line. You couldn't select a handsomer shoe for evening or dressy occasions. Has medium short vamp and Louis XV heel, which gives the foot a decidedly trim appearance. Patent colt, with turned sole, high tongue and brass buckle—and Staubs' superior quality from heel to toe—$4.00

Staub's

Broadway, Cor. Third

Spend 75c today for a bottle of Ricksecker's

Violet Incarnate Toilet Water

and see how delightful it is—how much superior it is to any other domestic or imported toilet water you ever used.

Small size, 75c.

Large size, $1.40.

Off'Hamilton Drug Co.
352 SOUTH SPRING—Cor. FOURTH

S. F. BOTHWELL, Pres.
H. M. NEWLON, Secy.

Fancy Evening Hair Ornaments

Rich, handsome and exclusive designs, including beautiful Jet Combs, Collars and Necklaces. Selected personally by us in Paris. They're just out of the cases and it's well worth your while to see them.

WEAVER-JACKSON HAIR CO.
443 S. Broadway

J. W. Robinson Company
235-237-239 So. Broadway
234-244 So. Hill St.

Expansion Sale

Free embroidery lessons on all art materials purchased here. Hours 9 to 11 and 2 to 4 on Fridays only.

This 25% Discount

Ends Saturday Night

No wonder there is a Christmas-like activity here. There's not a woman in town who doesn't actually need many of the staple articles on sale this week at a bonafide reduction of 25 per cent.

And they are buying for present and far-in-the-future needs.

Straight 25% Reductions In All Of These Departments

Dress Goods, Silks, Velvets, Embroideries, Dress Trimmings, Fans, Chiffons, Veilings, Robes, Fancy Ribbons, Waists, Leather Goods, Linings, Laces, Nets, Embroidered Waists, Women's Neckwear, French Underwear, Infants' Wear, Draperies, Stationery.

Boys' Clothing.

Women's and Children's Flannelette Gowns and Skirts.

Umbrellas.

Moreen, Alpaca, French Satine and Heatherbloom Petticoats.

Jewelry.

All men's Furnishings except Jaeger's and Deimel's Underwear and other lines that we are under contract to sell at the prices established by the makers.

All toilet articles except Hudnut's.

This 25 per cent discount means:

$1 articles at 75c	$5.00 articles at $3.75
$1.50 articles at $1.13	$10 articles at $7.50
$2.00 articles at $1.50	$20 articles at $15
$3.00 articles at $2.25	$50 articles at $37.50

The object of the sale is being accomplished most satisfactorily—the enormous stocks bought in anticipation having possession of our Hill street building in September are being lowered more rapidly than we dared hope for. The store is so crowded in the afternoons that early morning shopping is strongly urged.

Tomorrow

and Tomorrow ONLY—all Evening Coats and all Evening Gowns for women will be subject to 25 per cent discount.

No reservations whatever—the most luxurious French creations as well as the comparatively inexpensive domestic garments will be included.

H. JEVNE CO.

OUR OWN BRAND

Ham and Bacon

Specially selected stock, not over fat, thoroughly seasoned and cured in the old-fashioned New England way, that smacks of hickory and molasses.

Two Stores BROADWAY AND SIXTH 208-210 SOUTH SPRING

IVERS & POND PIANOS SOLE AGENTS

J. B. BROWN MUSIC CO., 648 South Broadway.

219-229 South Broadway — Coulter Dry Goods Co. — 224-228 South Hill Street

White Wash Dresses $2.50

Formerly $6.50 to $13.50

Such an offer, coming from THIS house, carries with it no suggestion of a harum-scarum bargain sale of "job lots" or cheap, tawdry goods. On the contrary these are the white shirt waist suits and Princess dresses bought for our regular summer trade.

And no other reason in the world would us to so recklessly reduce them except our unchangeable determination never to have goods of a past season in our stocks.

Prices have not been marked up to mark down, cheaper suits have not been substituted for the ones advertised; not one among them whose duplicates have not sold for at least $6.50, and from that up to $10, $12.50 and $13.50 each.

Among the different styles concerned are dotted Swisses, ribbon run; cross-bar lawns and plain white; some beautifully trimmed with fine embroidery; all show touches of dainty lace. All sizes to begin with.

If you appreciate a bona-fide bargain, you'll hasten to secure at least one of these dresses before the day's over.

$2.25 Silks $1.75

Many shrewd silk purchasers are profiting by the one-day special offerings which are a part of our fall exhibit of newest and most exclusive silks and velvets. For today's special interest:

45-inch plain and checked all-silk French Marquisettes; the fabric that has taken Paris by storm for use in making evening and dinner gowns; regular $2 and $2.25 values $1.75.

40-inch all silk voiles, in sixteen different shades of the popular fall colors; our regular price $1.50; in many stores $2; Friday only $1.35.

20-inch imported Louisine plaids, for waists or street frocks; on sale at these prices today and Saturday; 85c plaids now 65c; $1 plaids now 85c; $1.25 plaids now $1.

20 and 21-inch Punjab and taffeta checks in two-toned and chameleon effects for waists or dresses; $1.25 qualities now $1 a yard.

$3.00 Broadcloths $1.45

The best dressed women this fall are wearing broadcloth, both in tailored costumes and fancy gowns. They hold first place in fashion's favor. You'd not look, then, for much reduction if any; here's the unexpected:

Chiffon weight broadcloths, in black, wine, Bordeaux, Burgundy, Elephant Breath, London Smoke, tobacco brown and the lighter leather and onion shades; Copenhagen blue, etc., goods well worth $2 to $3, on sale for this week only at $1.45.

Plain or fancy voiles in the colors most called for today—greens, browns, blues, etc.; worth up to $1.75 a yard; this week $1.00.

Cream panamas for skirts or suits; 44 to 56 inches wide; values to $1.75; this week $1.00.

Garments For Girls Reduced 1-3

Mothers have learned that in our stocks of wear for girls and misses they will find not only wide variety, good workmanship and fair prices, but very generally distinctive points of style not to be duplicated outside this store.

Just now we're showing a large line of wash dresses and wool garments, some in suit styles, together with separate coats, at a third less than they were meant to bring; just because we need the space they usually occupy. (On sale in the Suit Section—Second Floor.)

Radical Reductions in Seamless Rugs

A special sale, for two days only, of one-piece, absolutely seamless rugs; best qualities, of course—we carry no others. And the prices speak for themselves.

9x12 Kabul Axminter rugs; shown in Oriental designs and colorings; regularly $20, today and Saturday, $15.00.

9x12 All wool Smyrna rugs; both sides alike; no better wearing rug made; regularly $20, today and Saturday, $16.00.

9x12 Orientally designed extra heavy rugs; splendid for sturdy service; regularly $22.50; today and Saturday, $18.50.

Japanese crepes in many quaint designs, 25c yard.

On Monday, news of a curtain sale of importance.

Coulters

A Smart Shoe For Men

$4.00 One of the new Fall models, a very comfortable as well as stylish last—made of Patent Colt, with mat calf top.

Other Shoes at $4—Styles selling regularly at $6 to $9

We still have all sizes and an excellent variety of styles in men's Johnson & Murphy shoes, marked for clearance at $4.00. These are both high and low cut shoes, in practically all leathers, genuine $6 to $9 values. Selections should be made today or Saturday.

SHOP CLOSES AT 6 SATURDAYS

Wetherby-Kayser Shoe Co.
215-217 South Broadway

Vollmer-Jantzen Co. (Inc.)

Seventh and Hill Streets

FRIDAY

Cut Glass Day

The four days of this week were exceptionally busy ones in our Crystal Room.

Today some specially interesting values have been arranged for.

Do not let this opportunity pass.

Our mail order department will prove of much advantage when unable to call in person.

Fancy Grapefruit

Both seeded and seedless varieties matured to the fullest possible perfection. Flesh firm and crisp with every cell bursting with juice.

Tel. Main 550. Home A6238

LUDWIG-MATTHEWS CO. 133-35 S. Main St.

Anderson & Chanslor Company
GROCERS 428-430 South Spring Street
Phones—Exchange 38

TEETH

filled, crowned or extracted without pain.

DR. M. E. SPINKS, Cor. 5th and Hill, Opposite Central Park.

Established 1884.

Our Greatly Increased Capacity Insures an Abundant Gas Supply This Winter.

L. A. Gas & Electric Co.

345 South Hill St. Both Phones Ex. 3
Branch Offices 3787 Pasadena Ave.
2933 Hoover Street. 4634 Central Ave.

The Goodyear Raincoat Co.

are showing their fall line of Auto, Silk and Satin outer garments; also the Priestly Cravanettes for men, women and children. 316 S. Broadway.

LADIES

$3.50, $4.00 and $5.00 shoes are selling for $2.00 a pair at the

MAGILL'S SAMPLE SHOE SHOP

Permanently located Fifth floor Merchant's Trust Building, 207 South Broadway—Salesroom 502.

EVENTS IN LOCAL SOCIETY.

MRS. ADNA R. CHAFFEE and her charming daughter, Miss Helen Chaffee, will entertain with an informal tea Sunday afternoon in compliment to Mrs. Chaffee's niece, Miss Katharine Rockwell, of Kansas City, who is their house guest. Miss Rockwell is a beautiful young woman, for whom many interesting functions will be given during her stay in this city.

Invitations Issued.

Mr. and Mrs. Franc Ottlyn-Wood of "Woodhurst," Alhambra, have issued invitations to the wedding of Miss Maria Brent Watkins and John North. The ceremony, which will be among the fashionable events of the season, will be solemnized Tuesday evening, October 15, at 9 o'clock. The bridesmaids and ushers will be well-known society people. Miss Ethel Shorb will assist as maid of honor. The bride-to-be is a niece of Mrs. de Barth Shorb.

Mrs. Myron D. Witter,
a bride of yesterday.

Mrs. Hancock Banning, Mrs. George Patton and Mrs. Dr. Wills. Mr. North is a young lawyer. The invitations have been limited to 200. The groom will be supported by Frank Watkins, and the bride-elect will be given away by her father.

Dr. and Mrs. Hughes Return.

Dr. and Mrs. West Hughes returned recently from an extended eastern tour. On their way home they stopped at San Francisco.

Dancing Party.

The Alpha Beta Gamma Sorority will entertain with a dancing party in the near future. The affair will take place at the Woman's Club House, where pretty decorations of pennants and club colors will be artistically arranged. Members of the society are Miss Lillian Belcher, Miss Ella Cates, Miss Marie Jenkins, Miss Helen Fitzgerald, Miss Kathleen Merry, Miss Ivy Maugham, Miss Agnes Fitzsimmons, Miss Lucy Fullaway and Miss Caroline Longshore.

Informal Luncheon.

Miss Carrie Stutsman of No. 232 East Adams street entertained Wednesday with an informal luncheon in honor of Miss Marie Keller and Miss Jessie Carden of Santa Ana. The table was gay with golden rod, and covers were laid for eight.

Wellcome-Witter Wedding.

A wedding of interest to a large number of friends is that of Miss M. Ethel Wellcome and M. D. Witter of Brawley, which was solemnized yesterday at the home of Mrs. James Field of No. 2496 North Griffin avenue. The officiating clergyman was the Rev. O. M. Owen.

Church Wedding.

Miss Mabel Ranney and William Emmett Edmondson were married recently in the Broadway Christian Church, Rev. J. W. Utter officiating. The music was in charge of Mrs. Wheeler. The bride was becomingly attired in a gown of white Swiss with lace trimmings. She wore a long tulle veil and carried a shower of Bride roses. The bridesmaid, Miss Felicia Woodworth, wore a pretty creation of pink figured organdie and carried pink rosebuds. White satin ribbon and asparagus formed a canopy above the heads of the bridal party. The following young women served as ushers: Miss Emma Standeford, Miss Lena Woodworth, Miss Ione Gale, Miss Ruth Eldridge and Mrs. A. W. Huskins and Mrs. A. C. Reed. The groom, recently from St. Louis, is a prominent church worker. Mr. and Mrs. Edmondson are at home to their friends at No. 122 North Hill street.

Cowans at Long Beach.

Mr. and Mrs. John L. Cowan and their small daughter, Genevra, of Pittsburgh, Pa., will spend the winter at No. 321 Maine street, Long Beach. Mr. Cowan is a magazine writer. They will spend a year in Southern California.

Hasse-Fielding Wedding.

Miss Jessie Hasse and Dr. G. A. Fielding were married this week at the home of the bride's parents in Santa Monica. The ceremony was solemnized by Rev. J. D. H. Browne. The bride's gown was of white lace and her bouquet of Bride roses. Mrs. C. H. Hasse, a sister-in-law, assisted as matron of honor, and the best man was Roy Fielding. Supper was served after the ceremony. The young people will make their home in Santa Monica, where they will receive their friends after November 1.

Mrs. Kirk Hostess.

Mrs. Roy Kirk of No. 427 South Figueroa street entertained Wednesday evening with a musicale in honor of Miss Grace Tyrrell, who is touring the United States with her father. The home was prettily decorated and an interesting musical programme was given. Miss Tyrrell left yesterday for Salt Lake.

Notes and Personals.

Dr. and Mrs. J. S. Thomson of the Independent Church of Christ have returned from an extended trip.

Mrs. Henry E. Brett of North Workman street left Tuesday for an extended trip. She will visit several of the principal eastern cities.

Mr. and Mrs. C. S. Holman, accompanied by Misses Margaret and Katharine Holman, have gone for a three months' visit in New York.

Mr. and Mrs. G. A. Rathbun of Denver are at the Alvarado Hotel for the winter.

Mr. and Mrs. Richard George have returned from their wedding trip and after October 20 will be at home to their friends at No. 1409 Girard street.

Mr. and Mrs. A. G. Cogswell have returned from New York City, where they have been for the past five years. Their eldest daughter, Miss Susie, is with them.

Mr. and Mrs. William Niles, who have been spending the past month in the northern part of the State, have returned to their home on Washington street.

WAR IS SOON OVER.

Negro Who Was to Have Moved Family to Edendale "Headed Off." Neighborhood Happy.

Edendale's "dark" cloud is passing away, and the threatened "invasion" of negroes is to be averted. Citizens who worked themselves up into a state of more or less excitement may now cool off, for a compromise is under way whereby the original plan of a negroless dale of Eden will continue.

A mass meeting was called last night, to be held in the open air at one of the principal corners of the suburban settlement in the northwestern hills; but before time for the meeting word was circulated that the threatened trouble was duly headed off, and not a householder showed up.

Edendale was laid out about four years ago, and has had a remarkable growth. The little valley and the sloping hillsides are dotted with modest but attractive homes; and all the homemakers were assured when they purchased lots that no negro family would be allowed to settle in the community.

It so happens that R. R. Carew, who was the original Edendale promoter, is still located at the place, and takes a personal interest in seeing that the representations made to the original purchasers are maintained. He proved to be the Moses in the present difficulty, and led his people out of trouble.

Mrs. Jennie E. Gable went to Edendale, bought a lot and built a four-room cottage; but recently she wanted to move to another part of the city, and offered her place for sale. A. B. Wright, a colored man, had his agent close a deal for the place. He deposited his money, $1300, and Mrs. Gamble deposited her deed with a trust company.

Then the neighbors got busy. They heard that Wright was a man of black skin, and they threatened various dire things if he should come among them. Mrs. Gamble was visited and remarks not very complimentary were made to her. Then a great cloth poster was raised, announcing that there would be a mass meeting to protest against negroes in Edendale. Wright was to have moved into his new home today.

Meanwhile Carew played the diplomat, visited Mrs. Gamble and urged her to attempt to rescind the trade, and also made propositions to Wright to furnish him a return of his money if he would accept it and withdraw from the deal, or a good tenant for the place if he would agree not to move into the house himself.

Yesterday an understanding was reached whereby Wright and his family will avoid settling in Edendale, but whether he will give up his hold on the property has not been determined.

FATAL PLUNGE FROM CAR.

Conductor of Trolley Freight Train Thrown to Ground and Meets Instant Death.

While stepping from one car to another on a freight train of the Los Angeles Railway Company, just before daylight yesterday, John Pennypacker, 35 years old, residing at the Parkview Hotel, was thrown to the ground and instantly killed.

Up to a few days ago, Pennypacker was employed as a motorman. He then was appointed freight conductor. In making his last round yesterday morning, he collected the lanterns as he walked from one end of his train to the other. As he stepped to the last car, his foot tripped and the lurching of the car threw him to the ground. Death resulted from a fracture at the base of the brain.

A widow and 6-year-old daughter are left.

TINY.

CHILD'S THEATER AT HAMBURGER'S.

WEE PLAYHOUSE PLANNED FOR GREAT STORE.

Will Seat Five Hundred Persons, and Will Entertain Little Folks With Pictorial Plays and Light Music—Details of Construction to Be Observed in Miniature.

One of the many unique features of the huge Hamburger store, now building at Eighth and Broadway, has never been mentioned publicly—in fact, it is a somewhat recent design of the builders.

It is a "children's theater," perhaps the only one of its kind in a department store in the world.

Though intended primarily for the amusement of the little ones, it may also serve as a pastime for the grown-ups.

It will seat about 500 persons, and will be situated in the central portion of the store. Mr. Hamburger stated yesterday that all points of the fire ordinance could be well complied with in its construction, and that it would be well designed and commodious.

The principal feature of amusement will be—doubtless—the advanced form of the moving picture entertainment, flashing upon the screen wonderful processions of those things dearest the child's heart; the adventures of Little Red Riding Hood, the pretty story of "Snow White," fairy tales in real pictorial form, pretty views of land and marine scenes, or groups of strange people or animals.

There will be a wee orchestra, or perhaps an enlarged phonographic device like the improved Victor, to furnish the incidental music.

The miniature auditorium will be prettily decorated and finished, and the tiny stage will be completely furnished and set—in the event of a real play.

It will be the only playhouse strictly and scrupulously avoiding night and Sunday performances.

WOMEN'S CLUBS.

W.C.T.U. At Church.

Members of the Los Angeles Woman's Christian Temperance Union held an interesting meeting yesterday afternoon in the First Methodist Church. Mrs. H. O. Wheeler entertained with several readings, and several numbers were given by Mr. and Mrs. William Baker, the blind singers. Mrs. S. H. Payne also contributed to the musical programme.

Galpin Shakespeare Club.

The Galpin Shakespeare Club will open its year's work next Tuesday afternoon in the Shakespeare room of Cumnock Hall. The Kate Tupper Galpin Shakespeare Class at this time will begin the study of King John, under the leadership of Mrs. Edward North. The class will meet weekly. The monthly meeting of the club will be held on Wednesday at 10 o'clock. Mrs. M. S. Robertson will be leader. The following programme will be presented: Browning's own love story in connection with the poems "By the Fireside;" "O Lyric Love" and "One Word More," treated by Mrs. Robertson; reading by Mrs. J. Bret Stearns; paper by Mrs. John Kahn, entitled "Sonnets From the Portuguese;" Shakespearian Commentary by Mrs. Mary H. Comings. Mrs. John Bloeser will have charge of a luncheon that will be served.

Philathea Club.

The Young Ladies' Philathea Club of the Central Baptist Church will hold its monthly business meeting and social this evening at the home of Miss Hazel Hudson, No. 130 Eastlake avenue.

Child Study Circle.

The Child Study Circle of the Fifty-second street school opened its season's work on Wednesday with a large attendance of mothers. President Leslie introduced Assistant Superintendent Monlux, who spoke on the health of children, and Mrs. Donahue, principal of the school, talked of character building. Cake and sherbet were served at the reception that followed. The Fifty-second-street school opened with twenty teachers and nearly eight hundred pupils.

TOBACCO AT COUNTY FARM.

Specimen of Weed Grown at Public Institution Is Successfully Cured by Visiting Expert.

George Spiker of No. 130 South Vignes street has succeeded in curing a sample of the tobacco raised on the County Poor Farm and announces that the product is fit to go into the finest cigars. But little has been done in the way of cultivating the weed at the institution, but Spiker says that the soil is admirably suited to tobacco raising.

There is in all an acre given up to tobacco raising on the Poor Farm, and the plants have made a rapid growth. Owing to lack of knowledge as to the necessary curing processes the tobacco has never been utilized, says Spiker. He has taken the matter up with the superintendent of the Poor Farm and also with the Supervisors, and yesterday he stated that he hoped to interest the officials sufficiently to induce them to make further experiments.

Spiker has several diplomas from various State agricultural boards for his methods of raising and curing tobacco and raised the weed successfully in the Sacramento Valley. He believes that Southern California possesses all of the advantages of Cuba and is endeavoring to interest the ranchers of this section in the industry.

Spiker stated last night that he intended curing some more samples of the Poor Farm tobacco and that when the leaves had aged sufficiently he intended making them into cigars which he would present to the Supervisors as proof of his claims.

CASTORIA
For Infants and Children.
The Kind You Have Always Bought
Bears the Signature of Chas. H. Fletcher

529 South Broadway 529 South Broadway

ERNST
Millinery Store

We are offering the very best values in Los Angeles in $5 trimmed hats. Every hat is made in our own workroom by expert milliners and copied from the most fashionable models. No two hats are trimmed alike. There is a choice and a variety only possible at this large store. Our hats at $5 to $10 will be found superior in quality to all others at the price.

Free This Week

We offer free to every purchaser of these hats this week a handsome gold-filled hatpin, set with semi-precious stones, in colors, appropriate to the trimming, and worth regularly from $1.00 upwards.

Hats at All Prices

With the largest and most fully stocked millinery establishment in Los Angeles. We carry hats of all popular prices. We are headquarters for plumes, flowers, ribbons and all millinery trimmings. Buckram frame this week, every new style, in medium shape, 35c.

ERNST MILLINERY STORE

Lawrence L. Ernst, Proprietor.
Phone Home F1481. - - 529 South Broadway

Make a Fortune for Your Husband

It is no uncommon occurrence to hear of a wife making a fortune for a husband, through reading the "Want Ads" in THE TIMES.

Women as a rule have good business judgment. They have a sense of intuition which frequently is worth more in a business deal than the cold calculating business logic of a man.

While the husband is away at his work at the office or at the shop many a woman has found (by spending a few minutes each day in reading the "Want Ads" in the morning TIMES) just the opportunity her husband was looking for.

A run-down business with great possibilities for the right man—a business that has to be disposed of, because of failing health of the owner—has frequently changed hands through these little "Want Ads," which nearly everybody is now using in THE TIMES daily and Sunday.

Rate: One cent per word daily; 1½ cents per word Sunday; minimum charge 25 cents.
Telephone your "Wants" day or night. Call Press One Sunset, or Home Phone—The Times.

Largest and Finest Stock of Furniture in the West
Pease Bros. Furniture Co.
643-649 SOUTH MAIN ST.

CUTLERY
EXCLUSIVELY
OTTO STEINER SUPPLY COMPANY
210 West Third Street.
We sell cutlery of every description.
Cutlery sharpening and repairing.

MULLEN & BLUETT CLOTHING CO.
Corner Spring and First Sts.
THE QUALITY STORE.
Established over a quarter of a century

Auctions.

Auction
Horses and Cows
At Lawndale Station on Walter Carter road. On Redondo electric line, by way of Inglewood. Three miles northeast of Redondo, four miles south of Inglewood.
Saturday, Oct. 5, 1907
At 10 a.m. 12 head grade ranch horses, weight from 1300 to 1500 pounds. All good workers in fair condition. Two milk cows, fresh, calf by side. All my farm machinery, 2 hay rakes, 1 good mowing machine, 1 Deering binder, 2 drags, gang plow, Flying Dutchman sulky plow, 1 buggy, single buggies, 2 cultivators, 2 wheat seeders, 2 heavy farm wagons, 2 harness, 4 sets double harness, single team, 1 set harness, double team, 1 Cyclone wood saw, 1 portable forge, sliding table wood saw frame with 22 Disston saw, 1000 feet best chicken wire. Other articles not mentioned. TERMS—Six months on all sums over $10 on approved notes, 7 per cent interest. Sale rain or shine. G. DAGAT, Owner.
RHOADES & RHOADES, Auctioneers.
Office 220 South Spring St.

AUCTION
Friday, Oct. 4, 10:30 a.m. 221 EAST [illegible]
Desirable Furniture of a 5-room flat, consisting of oak bedroom suites, dressers, springs and pillows, sanitary couches, rugs and covers, linoleums and ingrain rugs, tables and fine portieres, 1 Columbia Grafonola, phone, family safe, 9 rockers, extension dining table, chairs to match, sideboard and rockers, parlor chairs, fine Morris chair, 2 stands and tables, gas plate, cribs, cots, wardrobes, dishes, etc. Sale positive. Try to serve. E. N. KEMP & CO., Auctioneers.
Office 219 South Broadway. Rooms [illegible]
Phone A-2[illegible]

Auction Sale
Furniture
Today at 2 p. m., at 654 South [illegible] street. Los Angeles Auction House.
Sugarman & Wieder, Props.
W. T. Mosley, Auctioneer.

Rhoades & Rhoades
REAL ESTATE, LIVE STOCK AND GENERAL AUCTIONEERS.
Guaranteed estimates on Household Furniture or bought outright for cash.
Salesroom 220 S. Spring St. Both Phones [illegible]

C. M. STEVENS
FURNITURE AND GENERAL AUCTIONEER
Will Pay Cash for Furniture.
Office, 223 TAJO BLDG.
Phones: Home A5405; Sunset Main 2304.

Thos. B. Clark
AUCTIONEER
837 So. Spring St.
F1807 Broadway [illegible]

A. H. GREENOUGH
General Auctioneer
609 Lissner Building
Phone F5036 524 So. Spring

School Children Attention!

BEGINNING Saturday and continuing every Saturday for the present, all school children, public or private, Grammar or High School, will be admitted free to the Curtis Model Farms exhibit, corner of Buena Vista street and Solano avenue, to each and every Saturday between nine and five, provided they are accompanied by either parent, guardian or some adult. Adults will of course be expected to pay the regular admission of 50c. See the living silkworms feeding on mulberry leaves; watch them spin their golden cocoons. Reeling the silk from the cocoons is another interesting and instructive sight. Many other things of interest and profit connected with silk culture. Regular admission 50c.

Biological silk cards, school charts, large set pieces for schools and colleges and silk specimens and dissected worms for laboratory purposes for sale.

Curtis Silk Farms
TRADE MARK
Producers and Manufacturers
Cor. Buena Vista St. and Solano Ave.
Take Garvanza Cars on Main Street.

Eczema
Instantly relieves and cures Chronic, Scaly and Infantile Eczema, Salt Rheum, Tetter worm, Piles, Pimples and all Skin diseases. Acts directly upon the affected parts. Recommended by physicians. 50c large jar. SUN DRUG CO'S STORE

CLOSE MARGIN PRICES
Our Everlasting Song
TWO STORES
451 S. Broadway 256 S. Main

Japanese Bazaar
The YAMATO
MAIN STORE—[illegible]
STORE NO. 2—[illegible]
STORE NO. 3—[illegible]

Legal.

Office of Constructing Quartermaster, Fort Rosecrans, Cal., Sept. 30, 1907. Sealed proposals will be received here until 12 o'clock, m., Oct. 15, 1907, and then be opened for furnishing one steel frame boat house for [illegible] boats. Information furnished on application to 1st Lt. R. H. [illegible]

Aladdin of London

By Max Pemberton

(Concluded.)

CHAPTER XXXI.

THE MAN UPON THE PAVEMENT.

A well-meaning stage-door keeper for once had told the plain truth, and there had been a man upon the pavement when Alban quitted the Regent theater.

Little more than six months ago this fatuous fellow had been commissioned by Richard Gessner to rask Alban out and report upon his habits. He had watched the great shipbuilding yard, and made a hundred inquiries in Thanet street and the Commercial road, had tracked his quarry to the docks and carried his news thereafter methodically to Hampstead and his employer. Tonight his purpose was otherwise. He sought not gossip but news, and that man now appeared before him upon the pavement, his

CHAPTER XXXII.

IN THE NAME OF HUMANITY.

Very early upon the following morning, almost before it was light, Alban entered the familiar study at Five Gables and read his patron's letter. It had been written the day after he himself returned from Poland, and had long awaited him, there in that great lonely house. He opened it almost as though it had been a message from the dead.

"I am leaving England today," the note went on, "and may be many months abroad. The unhappy death of Paul Boriskoff in the Schlusselburg will be already known to you, and will relieve you of any further anxiety on his daughter's account. I have the assurance of the Minister of St. Petersburg that she will be released immediately and sent to "Five Gables," as

"Alban," she said, "my father is dead."

thrust deep into his pockets, his bent, his attitude that of utter ...n and despair.

"Kennedy, if you please."

A stranger spoke beneath the ...e of a great lamp in the Charles Road. Not hearing him immediately, Alban had arrived at the lamp before the earnest entreaty met him, and found him erect and ...al in a moment.

"...g your pardon, sir; you are Mr. ...dy, are you not?"

"...name, at least the half of it." Alban Kennedy, shall we say. I ...been looking for you for three ...ur. It is not often that I search ...days for anybody when his house ...own. Forgive me, it is not my ...that there has been a delay."

...n knew no more than the man ...moon what he was driving at. ...thought it must be all a mis-

"...t's it all about, old chap?" he ...ed, falling into the manners of .... "Why have you been hur-...yourself on my account?"

"...give you this letter, sir, and to ...you to accompany me."

...whistled, but took the note ...tionless and tore it open with ...ing fingers. He thought that ...recognized the handwriting, but was ...sure. When he had read the letter ...he turned to the man and ...that he would go with him.

"...I will call a hansom, sir."

...detective blew a shrill whistle, ...hansom immediately tried to ...an omnibus, and succeeding ...skidding to the pavement. The ...men entered without a word to ...other; but to the driver the di-...was Hampstead Heath. He, ...merchant, demurred with chosen ...of weight, until a fare was ...and then lashed his horse tri-...ently.

"...ack's in," he cried to a friend ...another box, "it's a quid if I ...inked."

...meanwhile took a cigarette ...paper packet, and asked his ...om for a light. When he struck ...observer would have noticed that ...was still shaking.

"...you go down yonder?" he ...indicating generally the neigh-...coast of Aldgate.

"...ed every coffee shop in ...ood, sir."

"...you weren't lucky. I have been ...three days on Hampstead ...

"Hampstead Heath? My god-...I wish I'd known."

...were driving through Regent's ...at this time, and the darkness of ...autumn night enshrouded them. ...recalled that unforgotten even-...of spring when, with the amiable ...Casey for his companion, he had ...driven to Mr. Gessner's house and ...told the story of Wonderland, as ...any ordinary cleric had described ...what days he had lived through ...since! And now this news sur-...passed all the miracles! What must ...it be to him, and to her! Had they ...been seeing him again or might he ...accept it for the truth? He ...knew not what to think. A surpassing ...curiosity seized upon him and held ...him. He felt that he would give ...the life to know.

"...Drive up the long hill to the ...gate entered the grounds of ...Gables" just as the church clock ...was striking 11. There were lights in ...the Garden and in the drawing-...rooms as it had been six months ...before, and the obliging Fellows opened ...the door to them. Alban gave him a ...sovereign and asked him where Lois ...was.

"...The lady is there, in the hall, ...I think saying it, she seems ...very delighted."

"...Mr. Kennedy is still away?"

"...Not yet, sir. We think he is ...still in South America."

...He waited for no more, but went ...down, his eyes blinded by the ...tears, his hands outstretched ...as feeling for other hands to ...clasp.

"...I am here, as you wished."

...A voice answered him, a hot face ...came close to his own.

"...Alban," she said, "my father is ...dead. I have wished. There I have made that provision for her future which I owe to my own past, and there she will live as your wife until the days of my exile are finished.

"You, Alban Kennedy, must henceforth be the agent of my fortunes. To you, in the name of humanity, I entrust the realization of those dreams which have endeared you to me and made you as my own son. If there be salvation for the outcasts of this city by such labors as you will now undertake upon their behalf, then let yours be the ministering hands, and the people's gratitude. I have lived too long in the kingdom of the money-changers either to accept your beliefs or to put them into practice. Go you out, then, as an apostle in my name, that at my coming I may be able to help you reap a rich harvest.

"My agents will be able at all times to tell upon what sea or in what haven I am to be found. I go in quest of that peace which the world has denied to me. But I carry your name before others in my memory, and if I live, I will return to call you my son."

So the letter went on, so Alban read it as the dawn broke and the great city woke to the labors of the day.

The End.

TUNNEL PLAN FAVORED.

Highway Engineer Will Make Estimate for Bore Under Fremont Pass to Lessen Grade.

An estimate of the cost of a tunnel through the Newhall grade below Fremont Pass will be presented to the County Highway Commission by Chief Engineer A. E. Loder. Members of the commission favor the tunnel plan, and if the cost is not too high they may incorporate the project in their report to the Supervisors.

When the automobile men proposed to lessen the grade, the question of making the cut at Fremont Pass deeper was considered. This would require a gash eighty-five feet deeper. The danger of landslides, now considered to be serious, would be increased. The boring of the hill would obviate all danger from the overhanging cliffs of the pass.

The Goods Roads Commissioners of Ventura county are the guests of the Highway Commission this week. Thomas Clark, the president; R. B. Edmundson, secretary, and Joseph Waud, engineer, discussed plans for road improvement at an informal meeting yesterday. The Ventura men will be taken over many of the county roads before their return tomorrow.

Speaking of the work that is being done in Ventura county, Mr. Clark said yesterday: "We have come to Los Angeles to learn. Our appropriation seems insignificant when we hear what Los Angeles county proposes to set aside for road improvement. We, however, have not nearly so much road surface to work on as you have. We are planning extensive improvements, and our visit here is primarily to take observations before beginning our big job.

"We shall commence our road improvements by making Ventura a center for operations. Our plan is to use macadam where feasible. Much of our road surface is decomposed granite and little work will be necessary to make them excellent. We will continue our improvement right out to the Los Angeles county line."

New Town of Corcoran.

Kings county, Cal., now on sale, surrounded by several hundred thousand acres highly productive land, proves unsurpassed for sugar beets, alfalfa, vineyards and fruit, in one of the best-watered sections of the State. One of the finest fireproof beet-sugar factories now being built there by Pacific Sugar Company. Right in the path of prosperity. Investigate now. Security Land & Loan Company, owners; Newport & Milner, general agents, 307 South Spring street.

Friday "Something Doing" Day

The weekly clean-up day, the great bargain day, when remnants and broken lines are marked without thought of cost. Some great bargains in these odd lots. Many regular lines have been marked to correspond with the remnant values. There will be "Something Doing" tomorrow from 8 until 6. Don't fail to be here.

75c Dress Silks at 37½ Cents

Crepe de chine, peau de cygnes and fancy brocades in black and color, desirable silks that are standard values at 65c and 75c, on sale Friday at 37½c.

50-Cent All Wool Panama at 39c

All the wanted colors, including black; smart dressy goods, regular 50c quality, Friday at 39c.

35c Table Covers 10c

Table covers, shams and dresser scarfs, made of fine quality lawn; in pretty cut designs and embroidered effects, 35c value 10c each.

20c Box Ruching 7½c

Pretty neck ruching, pretty chiffon top; 2 different styles, in each box, 20c value on sale at 7½c box.

15c Embroidered Collars 3c

Stock collars and turnovers, fine sheer lawn, in a wide range of floral embroidered designs, sold regular at 15c, on sale at 3c each.

Embroidery Remnants. Half Price

Fine swiss cambric and nainsook embroidery, beautiful line of fine designs, all widths, on sale Friday at just half price.

15c Lace 2½c

White, cream and ecru lace, width to 3 inches, wide range of fancy net designs, all made in handsome galloon effects, 15c value 2½c.

5c to 15c Lace Remnants 1c

Lace, ruching and ruffling remnants in lengths from a half to one yard, worth regular 5c to 10c, on sale at 1c each.

75c Night Shirts at . . . 59c

Men's outing flannel night shirts; cut extra full and long, made of fancy fast colored flannel, 75c grade at 59c.

50c Underwear at 35c

Men's fall weight, jersey ribbed underwear, shirts and drawers, silver grey fleece lined cotton, some sizes missing; 50c value at 35c.

$3.50 Ingrain Rugs $2.48

Heavy imported ingrain rugs, 7½x8 ft., handsome new patterns and colors, $3.50 rugs priced for Friday at $2.48.

$2.00 Carpet Rugs $1.25

Heavy Axminster carpet rugs, 27x45 inches; rich floral designs and colors, worth regular $2.00; special Friday, $1.25.

$1.25 Ruffled Curtains 85c

Fancy dotted, figured and striped swiss curtains; 40 inches by 3½ yds., with good, full ruffles, $1.25 curtains, 85c pair.

$2.00 Tapestry Couch Covers . . . $1.25

$1.25 11-4 Blankets 95c

Thick, soft 11-4 cotton blankets, in white, grey and tan, with fancy borders; $1.25 blankets Friday at 95c pair.

$3.00 Beacon Blankets, 11-4 in white or grey, pair $1.98

49c Women's Belts at 10c

150 odd belts of silk, elastic and leather, most of them somewhat soiled, good assortment of colors, about all sizes, value to 49c; on sale Friday at 10 cents.

65c Coin Purses . . . 25c

Purses for men and women in real walrus, seal, buckskin and calf, nickel plated frames and ball fastenings, many styles, 65c value 25c.

10c Hat Pins 1c

Hatpins of various styles and kinds, plain and fancy mounting, set with colored stones and 50 other desirable designs, 10c pins at 1c.

$4 Women's Dress Oxfords $2.98

Dark brown patent and kid leather, also patent leather with tan tops, just right to match the new fall suits, very latest styles at $2.98.

$2 House Shoes $1.48

Women's easy house shoes, made of very pliable kid stock; flexible soles and rubber heels, very much desired for tender feet, $2.00 value Friday at $1.48.

Teddy School Shoes $1

Especially made for school children, absolutely the most reliable shoe on the market, and the best value for the money; all sizes and widths; prices from $1.00 to $2.00.

BIG SACRIFICE!! Overall's 20% ACTUAL DISCOUNT

CLOSING OUT ALL LINES!

GREATEST BARGAIN SALE IN THE WEST

THE GREAT SACRIFICE CASH SALE IS AT ITS HEIGHT!

All lines actually reduced without regard to cost, giving to the public rare bargains in furniture and rugs at prices without parallel. Without doubt this is the greatest of all discount sales. 20 to 50 per cent. to be saved on high-grade furniture. While others are making a loud noise and getting higher prices than ever, we are making actual reductions and doing the business. Do not delay. Your opportunity is now.

CLOSING OUT ROCKERS

$2.50 arm rocker; hardwood, golden oak finish, very substantially built. Closing out at $2.00

$3.75 rockers; wood or cobbler seat; high back; well braced, golden oak finish. Closing out at $3.00

$4.75 rockers; quartered oak, highly polished, handsome panel back, saddle seat, best construction. Closing out at $3.80

$10.50 rocker; roll veneer seat and panel back, all quarter-sawed oak, polished posts, extend from arms to rocker. Closing out at $8.40

CLOSING OUT CHAIRS

$1.00 hardwood chair; golden oak finish, wood or cane seat. Closing out at 80c

$1.30 diner; solid oak, cobbler seat, T bolted to arms, very substantial chair. Closing out at $1.04

$2.25 diner; handsome designs, quartered oak panel back, braced, polished. Closing out at $1.80

$4.00 leather seat box diner; solid oak, polished, durably made. Closing out at $3.20

Closing Out Dressers

$13.50 DRESSER, LESS 20 PER CENT., $10.80.

3-drawer solid oak dresser; best cabinet work and construction, large 14x24 bevel plate mirror. Closing out at $10.80.

$15.50 DRESSER, LESS 20 PER CENT., $12.40.

Solid oak Princess dresser; full swell front, oval or pattern mirror 18x36, best finish and construction.

$26.50 DRESSER, LESS 20 PER CENT., $21.20.

Birdseye maple Princess dresser; full swell front, French legs, oval 18x36 plate mirror. Closing out at $21.20.

$21.50 DRESSER, LESS 20 PER CENT., $17.20.

Select white maple Princess dresser; serpentine front, French legs, 3 drawers, 18x36 pattern mirror, polished.

Closing Out Iron Beds

$2.75 IRON BED, LESS 20 PER CENT., $2.20.

White enameled iron bed; full size, heavy posts and side rails. Closing out at $2.20.

$4.85 IRON BED, LESS 20 PER CENT., $3.88.

Neat style, heavy angle iron at head and foot; durable construction, assortment of colors.

$8.00 IRON BED, LESS 20 PER CENT., $6.40.

Continuous post of 1-inch tubing, fancy center designs, very substantially built. A big value.

$9.50 IRON BED, LESS 20 PER CENT., $7.60.

Vertical bars, heavy chills, high bend ends, 1-inch posts, all colors. Closing out at $7.60.

CLOSING OUT DRAPERIES

LACE CURTAINS

$1.60 Arabian Nottingham Lace Curtains; 40 inches wide, 3 yards long, floral border. Closing out at 80c

$2.25 Arabian corded fish net curtains; 45 inches wide, serviceable net, neat design. Closing out at $1.80

$3.00 Arabian net curtains; fancy net with tape border, 60 inches wide, handsome design. Closing out at $2.40

$3.50 Marie Antoinette lace curtains; fine Arabian net, the latest patterns, full width and length. Closing out at $2.80

$4.25 Arabian net curtains with cluny lace edging; very stylish, heavy net. Closing out at $3.40

$6.50 Arabian net curtains, with cluny lace inserted border and edge; extra fine net, very serviceable curtain. Closing out at $5.20

SPECIAL—$1.50 Mercerized Piano Scarfs; red, green or old rose color; big value. Closing out at $1.20

Closing Out Extension Tables

$29.00 EXTENSION TABLE, LESS 20 PER CENT., $23.20.

A palatial Pedestal Extension Table; select quarter-sawed oak, highly polished, neat pedestal, claw feet, patent lock. Closing out at $23.20.

$14.50 EXTENSION TABLE, LESS 20 PER CENT., $11.60.

Handsome Pedestal Extension Table; 6-foot, 42-inch round top, neat pedestal, solid oak, well finished.

$27.50 EXTENSION TABLE, LESS 20 PER CENT., $22.00.

The popular "Vienna" Extension Table; 8-foot extension, 42-inch top, solid oak, patent end slides, leaves drop under table top, highly polished.

$48.50 EXTENSION TABLE, LESS 20 PER CENT., $38.80.

42-inch round top, 8-foot extension, handsome pedestal, claw feet, select quartered oak, highly polished, beautiful design.

Closing Out Stoves

$14.50 COOK STOVE, LESS 10 PER CENT., $13.05.

Peninsular "Guarantee" cast cook stove; heavy casting, 4 covers, 2 sectional nickle panel on oven door, coal or wood, ash pan. Closing out at $13.05.

$20.00 STOVE, LESS 10 PER CENT., $18.00.

Garland "Surprise" Steel Range on legs; square oven, asbestos lining, lined fire box, coal or wood, ash pan; guaranteed a quick and satisfactory baker.

$22.00 STOVE, LESS 10 PER CENT., $19.80.

The popular "Flora" cast range, Bridge, Beach & Co. make; 6 covers, lined fire box, coal or wood, pouch feed, nickle name-plate on oven door, large oven.

THE MECCA FOR SHREWD BUYERS

Overell's

SEVENTH & MAIN STS.

FURNITURE STORE IN THE WEST — FURNITURE STORE IN THE WEST

Bon Ami

The Best Scouring Soap Made

A Scouring Soap
A Metal Polish
A Glass Cleaner

SOUTHERN PACIFIC

Sunday Trips at Half Rates

Between Los Angeles and stations East as far as Beaumont, including branch lines. Also on Santa Ana branch.

Trip on "INSIDE TRACK" through the orange groves to Redlands and Riverside and return, $2.05; Riverside or San Bernardino, $1.75; Ontario, $1.20; Pomona, $1.00; Anaheim, 80c; Beaumont, $2.45. Information at

600 South Spring St., Corner Sixth
OR AT ARCADE STATION.

Southern Pacific

Ocean Steamships

North-German Lloyd

Fast Express Service
PLYMOUTH—CHERBOURG—BREMEN
Kronprinz, Oct. 8,2PM | Kronprinz, Nov. 5, 2PM
Deutschland, Oct. 16, 10AM | Deutschland, Nov. 12, 10AM
Kaiser, Oct. 22, 10 AM | Kaiser, Nov. 19, 10 AM
K. Wm. II., Oct. 29, 10AM | K. Wm. II., Nov. 26

Twin-Screw Passenger Service
PLYMOUTH—CHERBOURG—BREMEN, 9 AM
Friedrich ..... Oct. 8 | Kaiserin ..... Oct. 22
*Bremen ..... Oct. 15 | *Prinz ..... Oct. 29
*Main ..... Oct. 17 | *Bremen ..... Nov. 14
Barbarossa ..... Oct. 24 | *Main ..... Nov. 21
*Bremen direct.

Mediterranean Service
GIBRALTAR—NAPLES—GENOA, AT 11 A.M.
Connecting with Gibraltar for Algiers.
K. Luise ..... Oct. 10 | K. Luise ..... Nov. 19
K. Albert ..... Oct. 26 | K. Albert ..... Nov. 26
*Necker ..... Oct. 31 | *Necker ..... Dec. 7
Friedrich ..... Nov. 9 | Friedrich ..... Dec. 7
*Cunitz Genoa.

North German Lloyd Travellers' checks good all over the world.

OELRICHS & CO., NO. 5 BROADWAY, NEW YORK. ROBERT CAPELLE, 72 VAN NESS AVE., SAN FRANCISCO, CAL.

Security Savings Bank

Fourth and Spring Streets, Los Angeles, Cal.

Steamship Department

Agents for principal Atlantic and all Pacific lines. Tickets issued to and from all parts of the world. Greatly reduced rates to Europe and the Mediterranean.

Letters of Credit, Travellers' Checks and Drafts payable in all parts of the world.

Safe deposit boxes $3 a year; trunks stored, 50 cents a month.
boxes $2 a year. Trunks stored, 50 cents a month.

CANADIAN PACIFIC
Empress Line of the Atlantic
$88 UP, QUEBEC TO LIVERPOOL.
Strictly first class in every respect. Less than four days at sea.
E. E. PENN, Gen'l Agt. Canadian Pacific, 71 Ellis St., San Francisco, Cal.
A. A. PALMAMUR, T.P.A., 600 S. Spring St., Los Angeles.

WE UNDERSELL ALL
P. D. BRONSON DESK CO.
342-344 South Spring St.

SCOTCH Suits to Order $15 TAILORS
330 So. Spring St.

Largest Dental Office on Coast
Best Set Teeth $5.00
YALE Home Phone 3044
444 S. Broadway DENTISTS
Open Evenings till 8. | Sundays 9 to 12 m.

Hoffman's Millinery
ON THE PACIFIC COAST
BROADWAY & SPRING ST. LOS ANGELES

ALFRED BENJAMIN & CO.'S HIGH GRADE CLOTHING
SOLD ONLY BY
JAMES SMITH & CO.
127-129 SOUTH SPRING STREET

EXPANSION.

WATER PLANT REACHING FAR.

Immense Sum Laid Out for Extension of System.

Great Improvements Planned for the East Side.

Use of Meters Cuts Off an Enormous Waste.

More than a quarter of a million dollars' worth of material for use by the Los Angeles water department was ordered by the Water Commissioners yesterday. This will provide for an important betterment of the water service in the upper sections of the First Ward—Sycamore Grove, Highland Park and Garvanza—and for the laying of a twenty-four-inch water main from the Buena Vista-street pumping plant through the East Side and thence to the Hazard reservoir on Brooklyn Heights, thus increasing the water service for Brooklyn Heights and Boyle Heights.

The Los Angeles Lime Company was awarded a contract for 1000 barrels of Sunflower cement at $2.70 a barrel.

The United States Cast Iron Pipe and Foundry Company got the contract for 6000 tons of cast-iron pipe, at $30.30 a ton, f.o.b. Los Angeles.

This pipe runs in sizes of four-inch, six-inch, eight-inch, ten-inch, twelve-inch, twenty-inch and twenty-four-inch, and there will be 12,000 pieces. Delivery is to begin not later than November 1 and must be completed by March 1.

C. C. Moore & Co. were awarded the contract for furnishing two Sterling 300-horse-power water-tube boilers of the Babcock & Wilcox make, for $9540.

FOR DUPLICATE PLANT.

The board decided to readvertise for pumping engines of the cross compound condensing high-duty type. It is planned to duplicate the present pumping plant at the Buena Vista-street plant, for emergency use. The pumping engines will have a capacity of 1,000,000 gallons each twenty-four hours.

The biggest project in the use of this material just contracted for will be the extension of the twenty-four-inch pipe line to the hill sections. This line will start from the Buena Vista-street pumping plant and will extend along Downey avenue to Sichel street, to Mission road, to Marengo avenue, and will terminate in the old Hazard reservoir, where the smaller mains for the eastern hills receive their water supply. This pipe line will be 7000 feet long. Work on it is to begin immediately.

The next largest project will be the twenty-inch line to be laid from the pumping plant through the East Side, along Pasadena avenue through Highland Park and Garvanza. The smaller sizes of pipe are to be used in the regular work of the water department. Much of it will replace old material.

During the summer months there was a decided slack in the demand for new water services, but Superintendent Mulholland says this work is again increasing. The average for this summer was about 280 new services a month, while in September 350 services were given.

METERS GREAT SAVERS.

The water department is placing water meters at the rate of 400 a month. Each represents a net outlay of about $10 by the city. The meters cost $8.50, and installation averages $1.50 each.

The benefits of the meter system are plainly apparent. Before meters were in use, in 1902, Los Angeles used water at the rate of 300 gallons per capita per day for summer consumption. Last year, after hundreds of meters had been installed, the rate was cut down to 157 gallons. As a matter of fact, says Superintendent Mulholland, the city has no more water than it had five years ago, but that amount of water is serving a largely increased number of people. Even now this city uses from 4,000,000 to 5,000,000 gallons more water per day than does San Francisco.

One factor in the large water consumption in Los Angeles is the great lawn and home garden area. Two years ago a careful estimate by the water department showed that there were more than 600 acres of blue-grass lawns in Los Angeles. It is estimated that this area has been increased almost 50 per cent.

ARIZONA.

LAND HOLD-UP BIG BY YUMA.

SCORES OF ENTRIES NOW IN ABEYANCE THERE.

Areas Under the Canal System Which Is to Head at the Rapidly-rising Laguna Dam Are Affected by the Course Taken by the Land Office—Indian Allotment.

[SPECIAL CORRESPONDENCE OF THE TIMES.]

YUMA (Ariz.) Oct. 1.—The Arizona Land Office is holding up scores of entries in the district around Yuma which is to be irrigated by the canal system that is to head at the rapidly rising Laguna dam. It is believed that the suspensions will be of little effect, most of them being caused by the failure of the applicants to live upon, cultivate and irrigate the lands in question. But their very good excuse is that the irrigation system depended upon has not been completed as quickly as promised by the government and, furthermore, that water would have been secured for much of the land from other canals had not the government works prevented the operation of such ditches. There is little doubt that extension of time within which to "prove up" will be granted the applicants.

Work has been begun on allotment of 17,000 acres on the Yuma Indian reservation, on the California side of the Colorado River, opposite Yuma, the task being under charge of D. D. Graham of the topographical section of the Indian Bureau. With allowances made for roads and canals, the Yumas will be concentrated, in the end, upon less than 4000 acres, as each member of the tribe is to get five acres of the best land, and the tribe numbers only about 600 individuals of all ages and both sexes. The Reclamation Service is to build a main canal to carry water from the Laguna dam to the reservation and the Indian Bureau is to construct laterals to each five-acre piece. All the remaining arable land, after the Indians are supplied, will be divided among white settlers, in accordance with the terms of the Reclamation Act. Only the older Indians appear to be opposed to the allotment.

MINING DEVELOPMENT.

There is deep interest locally over the development of the mining districts of northern Yuma county through the operation of the Arizona and California Railroad, and even greater good would accrue to the county if the projected cut-off of the Southern Pacific were built to cross the Colorado north of this city, running through the Kofa and other rich districts of the central part of the county. The future of this place is assured through the agricultural development that will come in the irrigation of the great surrounding plain from the Laguna dam.

Within a couple of years the Territorial penitentiary will have been removed hence to Florence, much to the betterment of the reputation of this city. Although the removal will hurt the merchants of Yuma, in many ways it is considered a relief from an actual incubus. Incidentally, the change will transfer considerable trade in supplies away from Los Angeles to Phoenix or Tucson jobbers.

TERRITORIAL BRIEFS.

Work on the approaches of the new Arizona and California Railroad bridge at Parker now is in full swing, with about fifty feet of permanent approaches completed on the Arizona side. The whole structure is to be complete in fifteen months.

It has been announced that enough land for a townsite has been assured out of the Indian reservation at Parker and that a town is to rise at least as large as Needles. There is talk already of the location there of a large smelter, to receive the ores of hundreds of mines that now ship back into Arizona to the Humboldt smelter, on a side line railroad below Prescott.

One of the enterprises of the Reclamation Service that is to be started upon soon after the completion of the Salt River and Laguna projects, is to be a great dam across the Colorado above Parker, to divert water upon about 200,000 acres of rich mesa land lying in northern Yuma county. The project, like that at Yuma, will be fathered above almost any others known by the fact that a practically inexhaustible supply of water is available, to be drawn from the lordly Colorado.

During the last raise, the Colorado has been engaged in changing international boundary lines. Below Yuma the river's main channel has thrown a large acreage of cultivated land, which used to be in Arizona, over into the Mexican province of Lower California. The old channel, which once floated steamboats, now is dry, and residents who used to come to Yuma by wagon now travel by boat.

The next term of the District Court for Yuma county will convene here next Monday, with Judge Campbell on the bench. Seventy civil and fifteen criminal cases are docketed. The only criminal matter of importance heard will be that of Genaro Murillo, charged with the murder of Cruz Azal, in a drunken row over a woman of the baser class.

C. Rodriguez, a penitentiary convict, reported dying of consumption, has been pardoned by Gov. Kibbey, with the condition that he depart the United States immediately after release.

S. P. Huss, a Yuma Valley rancher, has contributed additional proof of the extraordinary qualities of Yuma land and climate, by exhibiting an apple tree that bears three crops a year. The first crop was in April, the second in August, and another crop is now ripening.

UNIONS IN TURMOIL.

TROUBLE IN GLOBE.

[SPECIAL CORRESPONDENCE OF THE TIMES.]

GLOBE (Ariz.) SOct. 1.—Globe is the most unanimously unionized town in all of Arizona, workmen of every description being organized. This being the case, and there being no non-union men to fight, the unions have begun to fight among themselves. Most of the trouble came through the establishment here of a newspaper, the Globe Miner, in the interest of the downtrodden workingmen, who have responded by repudiating the sheet. The Globe miners' union had the local branch of Socialists have adopted resolutions denouncing the Miner in its attitude against the employment of foreign union labor within the district.

The resolutions specifically stated that the Miner has been trying to assist the Copper Queen and other non-union mines at Bisbee, because, if its efforts were successful, the foreign laborers who were driven from Globe because of their nationality, would flock at once to Bisbee. It was charged that D. W. Semple, editor of the Miner, is an individual who in the past has never employed union labor when he could get the other kind, and that he is simply using the unions for profit. His associate, Thomas K. Hickey, a former socialistic orator, is even worse condemned by the union than his confrere.

The City Marshal has captured a gambling joint, installed in a tent in the outskirts of Globe. The place was operated by James McNear, who, with seven others, has been arrested, the bank roll and the gambling paraphernalia being confiscated.

J. A. McIntyre has been arrested in Globe, and will be taken to Indian Territory in a few days; there to stand trial for a murder committed ten years ago. The details of the crime are lacking, and have not been furnished by McIntyre. It was reported that his victim, one Rogers, was stabbed to death by McIntyre, who claims the deed was done in self-defense. McIntyre has been in Globe about three years, and has acquired considerable property, as well as a good reputation. Latterly he has been manager of a large meat market.

Editor J. H. Hamill of the Silver Belt has received a handsome silk flag from Delegate Mark Smith, through J. P. Dillon, chairman of the Territorial Democratic Central Committee. Accompanying the flag is a silk banner, inscribed: "To Gila, the banner county against joint Statehood." In the election last November Gila county voted 81.3 per cent, against joint Statehood, Maricopa coming next with 78.5 per cent.

At the depth of 885 feet, a strong flow of water has been struck in a well driven by the Southern Pacific on the Riggs ranch, south of Thatcher. The water is of excellent quality, and the people of Thatcher believe that artesian flow means the establishment of a railroad division point at their town.

The Arizona Oil Company is a Graham county corporation which is to explore favorable localities in the Gila Valley in the search of petroleum. The capital will be furnished locally.

The Globe Chamber of Commerce has made a serious charge against employés of the Gila Valley and Northern Railroad. In complaining to Superintendent Mallard of the road, a committee was advised that there had been too much delay in the unloading of freight cars in the local yards. Whereupon a number of prominent business men immediately gave information to the superintendent, that it had come to such a pass that cars could not be "spotted" to be unloaded in Globe, unless the yard crew is bribed.

Two new school buildings are to be ready for occupancy in Globe by the first of the year, built with the proceeds of $40,000 bonds lately sold by the school district.

TOP NOTCH.

NEW RECORD IN OIL EXPORTS.

OVER NINE MILLION DOLLARS' WORTH IN AUGUST.

Large Increase in the Foreign Demand Results in Shipment of More Than One Hundred and Twenty-four Million Gallons—Interesting Statistics of Industry.

Exports of petroleum and its products established a new high record mark, both in amount and valuation, during August, says the Oil City (Pa.) Derrick. Over 124,000,000 gallons were sent abroad, for which more than nine million dollars were realized. During the first six months of the present year, the foreign demand for American oil was comparatively small, and fell below the corresponding months of the previous year. July was the first month of the current year in which the exports of petroleum and its products exceeded 100,000,000 gallons. In 1906 this mark was passed five times. The valuation for July was more than eight million dollars. The increase over July a year ago, both in amount and valuation, was more pronounced. The gain in amount was nearly 22,000,000 gallons and in value over $2,000,000. August surpassed the record of August, 1906, by 13,000,000 gallons in amount and about $1,675,000 in value.

June showed a gratifying increase over May in the exports of petroleum, which were the largest since December of last year. It marked the beginning of the general revival in our foreign trade. In May the exports of mineral oils showed a heavy decline from April and the valuation was the smallest for any month since February. The May exports were over eleven million gallons below the April record. While the exports of petroleum and its products for April showed a considerable gain over March, they were below the figures for April a year ago in amount, but exceeded them in valuation.

The New York quotation for refined oil of 73 per cent. Abel test was 7.60 cents per gallon at the beginning of 1906. Oil in bulk on board tank steamers was 4.70 cents per gallon. Water white oil is usually 2 cents a gallon above the price of export oil. On May 1 there was an advance in the cost of cooperage, which made the difference between the price of barreled oil and oil in bulk 3.10 cents per gallon instead of 2.90, as formerly. The year closed with oil in barrels at 7.50 and oil in bulk at 4.40 cents per gallon, and the quotations remained steady until January 19, 1907, when bulk oil advanced to 4.50 cents. An advance of 15 points in the price of barreled oil was due to increased cost of cooperage, which became 3.25 cents per gallon instead of 3.10 cents. There were no changes in the quotation of refined oil during February, and the month closed with barreled oil 7.75 cents and bulk oil 4.50 cents per gallon. An advance of 25 points per gallon was made on March 9, which made the quotation for bulk oil, 4.75 cents per gallon and this price remained unchanged until the close of June. An advance of 20 points in the price of barreled oil occurred on March 26, which was due to higher cost of cooperage. This made barreled oil 3.30 cents per gallon, and the price has remained unchanged since that date. The average price for barreled oil for August, 1906, was 7.53 cents per gallon, with oil in bulk at 4.49 cents.

Exports of Texas oil from Galveston appeared for the first time as a conspicuous feature in the monthly statement of the Bureau of Statistics early in 1902, and the foreign shipments for the year amounted to 26,666,875 gallons and were valued at $2,241,649. Sabine is now a customs port of Southeastern Texas, and through it the products of the Gulf fields find an outlet abroad. For June the Galveston exports amounted to 9401 gallons and were valued at $1228, while those from Sabine were 1,465,217 gallons, valued at $69,826. In July the Sabine exports were composed of 1,026,153 gallons of lubricating oil, and 2,112,562 gallons of residuum. The total value was $150,488. During August the exports from Galveston were 126 gallons, valued at $7. The exports from Sabine amounted to 10,239,580 gallons, and were valued at $259,357.

The total exports of crude, naphthas, illuminating and lubricating oil and residuum from the eastern ports of the United States during August amounted to 124,180,754 gallons, and were valued at $9,050,967. This represented a gain over July of 14,067,393 gallons in amount and $856,625 in value. The figures for August were the largest on record. Compared with August, 1906, there was a gain of 12,125,794 gallons in amount and $1,674,717 in value. The exports for August a year ago amounted to 111,054,960 gallons and were valued at $7,376,250.

According to the report of O. P. Austin, chief of the Bureau of Statistics at Washington, the exports of mineral oils for July amounted to 100,513,241 gallons, and were valued at $8,194,342. This was a gain over the June figures of 11,135,249 gallons in amount and $864,964 in value. Compared with July, 1906, there was a gain of 21,535,023 gallons in amount and of $2,145,937 in value. The exports for July, 1906, amounted to 87,978,323 gallons and were valued at $6,048,405.

During the eight months ending with August 31, 1907, the exports of crude and refined oil, etc., amounted to 770,513,154 gallons, and were valued at $56,717,824, as compared with 776,514,219 gallons, valued at $53,530,256 for the same period ending with August 31, 1906. This represents a decrease of 6,001,065 gallons in amount, and an increase of $1,887,468 in value.

For the twelve months ending with June, 1907, the exports of petroleum and its products were 1,110,850,991 gallons in amount, and valued at $79,079,722, as compared with 1,159,067,142 gallons, valued at $80,442,060 for the corresponding period ending with June, 1906. This represents a loss of 69,216,151 gallons in amount, and $1,362,278 in value.

The exports for August were distributed as follows: Crude, 10,928,474 gallons; naphtha, 759,251 gallons; illuminating oils, 87,232,418 gallons; lubricating oil and paraffin, 16,592,986 gallons; residuum, 8,667,545 gallons. The total mineral oils shipped from New York was 66,816,139 gallons: Philadelphia, 46,067,000 gallons; Baltimore, 429,324 gallons; Sabine, 10,239,580 gallons; Boston, 37,585 gallons; Galveston, 126 gallons.

The following table gives the exports in gallons of mineral oil and its various products during August, 1906 and 1907:

	1906.	1907.
Crude	10,190,741	10,928,474
Naphtha	894,022	759,251
Illuminating	80,466,305	87,232,418
Lubricating and paraffin	9,805,374	16,592,986
Residuum	6,331,758	8,667,545
Total	111,054,960	124,180,754

BEGINS TOMORROW.

Another great serial story will begin in The Times tomorrow—"The Powers and Maxine," by C. N. and A. M. Williamson, the most successful authors of tales of adventure. It will be one of the literary features of the year.

Buy Sample Shoes.

Ladies—Visit my sample shoe shop on the fifth floor of the Merchants Trust Bldg., No. 207 South Broadway. I sell the finest shoes made, in the latest styles and in all sizes, for $2 a pair. Harry Magill, the Sample Shoe Man.

San Francisco Veterinary College Opens October 1.

For catalogue, apply to Dr. Charles Keane, Pres., No. 1813 Market street, San Francisco.

PASSES BY MEXICAN PORT.

Steamer Curacao Not Stopping at Ensenada Because of Quarantine Regulations—Rebuilding.

The activities of the Mexican government officials in enforcing quarantine laws will result in the steamers from San Francisco passing Ensenada for the present.

The steamer Curacao sails from San Francisco for the Mexican ports on the 7th of each month, but because of the strict enforcement of certain quarantine regulations in the lower republic there was a plan for awhile to abandon this month's trip. Finally it was decided to have the steamer sail, as usual, but that it shall not touch at Ensenada, but proceed to Mazatlan and Guaymas. As Ensenada always furnishes a list of passengers for the Curacao, this will be a disappointment there.

The State of California, which has plied the coast waters for more than a quarter of a century, is to have its youth renewed. She will go to Seattle on the 12th inst., making her last trip until she comes resplendent from the drydock with a rebuilt interior and an expenditure of fully $100,000 on reconstruction. The vessel has at present three decks. These are to be torn out and the space will be taken by two decks, thus giving a much more roomy effect.

The State of California will take its cargo of passengers to Seattle in time for them to make connections with the steamer President, to sail for Nome, Alaska, on November 1.

The President and the Governor are the two large vessels of the Pacific Coast Steamship Company, recently brought around from the Atlantic.

The State of California will be replaced on the run to the Los Angeles ports by the steamer Queen, which has recently been rebuilt at San Francisco by the Union Iron Works, at a cost of nearly $100,000. It has been equipped with wireless telegraphy, so that communication with points along the coast can be maintained. The State of California is to have a similar equipment. The latter vessel was the first on this coast to be equipped with electricity, and at that time it was regarded as a great curiosity, many people visiting the vessel to note the effect of a ship illuminated by electric lights.

SURPRISED 'FORTY-NINER.

Returns to Find Cattle no Longer Pastured on Figueroa Street and Broadway.

Henry C. Wilson, one-time State Senator in California, and a member of the first Horticultural Commission of the State, who has been in Mexico for the last dozen years, has been a guest at the Westminster Hotel during the last few days.

Mr. Wilson carries the snows of eighty winters upon his head, and can be classed as a '49er, as he came to California during the exciting days of those times. He was in Los Angeles when this city was a flea-bitten town of adobe huts, but has spent most of his time in the northern portion of the State.

During the years he has been in Mexico he has made his headquarters at what is known as Whipper's ranch, in Sonora, Mexico. He arrived in Los Angeles the first of the week, and spent the time sightseeing.

"If any one had told me twenty years ago that Los Angeles would be the great cosmopolitan city it is now, I would have told him that there was something the matter with his upper piece," said Mr. Wilson. "I remember the time when cattle were pastured along Figueroa street, and even where is now Broadway. Everything seemed to be in the north of the State, and the southern end seemed to be doomed to remain a desert. We never dreamed that enough water could be found to supply a city, let alone those fine ranches I see on the outskirts.

Mr. Wilson will remain here a few weeks on business and will then return to Mexico.

"Ramona Acres."

Helen Hunt Jackson's "nation mean," gave to the world a great its excellency is well sustained in beautiful villa tract that bears the name Acres." These "Acres" are only minutes away from the heart of Los on the new "Central" line. It remarkable that any one will pay home in Los Angeles when they can one of these "Ramona Acres." Buy corner lot. Every lot an acre. Supplied with purest artesian water less than one-tenth what they are in Riverside building restrictions. Cement walks and curbs and the very best earth. Living one-half what it is in Los Angeles and abetter free. "No trades goods." Local agent on the tract.

The Emerson Realty Company, 439 Spring street, 301-302 Delta Building, Los Angeles, Cal.

New Town of Corcoran.

Kings county, Cal., now on sale, only several hundred thousand acres productive land, proven unsurpassed beets, alfalfa, vineyards and fruit, in the best-watered sections of the San of the Kings Reservoir best-supply being built there by Pacific Improvement Right in the path of progress. Investigate now.

Security Land & Loan Company, Newport & Milner, general agents, 107 Spring street.

Buy Sample Shoes.

Ladies—Visit my sample shoe shop on fifth floor of the Merchants Trust Bldg., 207 South Broadway. I sell the finest shoes made, in the latest styles and in all sizes, for $2 a pair. Harry Magill, the Sample Shoe Man.

Drink Crystal Spring Water.

Pure, soft, natural, sparkling. The best water. Five gallons, 25c. Main 1868.

A DELIGHTFUL "travel story" in Times Magazine the coming Sunday, one entitled "On the Rhine Country."

FRANK G. CARPENTER'S letter from Nile Valley will be an interesting one in The Times Magazine the coming Sunday.

FOR HOMESEEKERS TO.....

CALIFORNIA

SOUTHERN PACIFIC — SUNSET ROUTE

Tickets on sale during October with long time limits—stopovers

.....FROM.....

New York	$50.00	Chicago	$33.00
St. Louis	$30.00	Omaha	$28.00
New Orleans	$30.00	Cincinnati	$38.00

More Rates from Other Points

Cost of trip may be deposited with Southern Pacific Agents here and tickets will be delivered to your friends East.

Personally Conducted Excursion Parties Weekly from Washington, D. C., New Orleans, Kansas City, St. Louis, Cincinnati, Chicago.

CITY TICKET OFFICE

600 SOUTH SPRING STREET, COR. SIXTH

Southern Pacific

FREE EXCURSION

Moneta Avenue Heights Tract

The greatest bargain sale of the year will take place on the grounds SUNDAY, OCTOBER 6, but don't wait for that. Go today and make reservations. We have taken four hundred and twenty large lots to sell and we are going to sell them at prices that will double in a short time. Here are our prices. Compare them with all others in the Southwest.

LOOK Moneta Ave. Corners $750 — EASY TERMS — LOOK Moneta Ave. Inside Lots $600

LOOK! INSIDE LOTS $275 $50 Cash $10 Per Month — Building Restrictions — LOOK! INSIDE LOTS $275 $50 Cash $10 Per Month — Moneta Av. Car Service — LOOK! INSIDE LOTS $300 $50 Cash $10 Per Month — All Modern Improvements — LOOK! INSIDE LOTS $350 $50 Cash $10 Per Month

High Elevation — LOOK! INSIDE LOTS $275 $50 Cash $10 Per Month — Rich Loam Soil — LOOK! INSIDE LOTS $275 $50 Cash $10 Per Month — Pure Water — LOOK! INSIDE LOTS $325 $50 Cash $17 Per Month — Most Healthful Location

LOOK Figueroa St. Corners $600 — EASY TERMS — LOOK Figueroa St. Inside Lots $400

Our Terms are $50 Cash---Balance $10 Per Month

This includes all modern improvements, cement walks and curbs, streets graded and water piped in all free to our customers. These lots are selling today below the market price of a year ago. Come and see—we pay your fare. Be one of the lucky purchasers to reap the big advance that is sure to follow.

Our FREE Excursions

Will be run from our offices every day and every hour until the opening day. We have arranged to carry FREE 1000 people SUNDAY. Bring your friends and family at our expense and see the big things doing at Moneta avenue and Figueroa street. Here you can see one of the prettiest tracts ever put on the market. Every lot high and sightly, rich loam soil, purest water, healthful location. Just the place to make your future home. One mile fronting on Moneta avenue, the coming business street to San Pedro Harbor. For maps and free transportation, see the owners.

BURKE BROTHERS

458 South Spring Street. Twenty Years in Business at Fifth and Spring

ALL IN AN HOUR.

TRIPLY TRAGIC IS THIS DRINK.

...mity and Illness in the Wake of Suicide.

...h Follows Angry Words at Breakfast Table.

... Relatives Give Way, One Raving With Mania.

...uity quarrel at the breakfast ta... yesterday morning, caused Mrs... Rothedel, 61 years old, to drink ...ic acid and end her life. In a ...ense effort to force antidotes down ...throat of the dying woman, A. M., ..., her brother-in-law, was over... with grief and raved in his ma... while Mrs. Maria Lapham, sister ...e dead woman, is critically ill ...m nervous prostration. The pretty ...e home of the elderly people at No. ... West Twenty-second street, was ...ene of the tragedy.

...e an hour after the little fam... had sat down at the table, ...sehold was deserted, and the ...-old granddaughter of Mrs. ... was being cared for by neigh...

...e quarrel grew out of some silly ...ement, Mrs. Rothedel, a Ba... could not brook statements ...d been made and left the table. ...e time later, Lapham, who had ...e ill, retired to his room. Soon ...d the moans of his sister-in... an adjoining room and he ...r help. Mrs. Lapham hurried ...r sister's bedside, and found her ..., A half-ounce bottle, which ...ntained carbolic acid, was ...

...ot was made to give anti... Mrs. Rothedel. She struggled ... and successfully against them. ...king scene unnerved Lapham ... mind gave way. Later in the ... was taken to the Receiving ..., a maniac.

...ician hastily summoned from ... Cross Hospital was compelled ... from the bedside of the dying ... and devote his attention to ...ia Lapham, who had suffered ...e collapse. Nothing could be ... Mrs. Rothedel, who died with... minutes.

...ueral will be held today at the ...orgue.

...Rothedel, who was well to do, ...lived in New York. About a ... she returned to Bavaria, the ... of her birth, intending to spend ...ainder of her life there. She ... her little granddaughter with ...

Lapham came to Los Angeles, ... and early this summer went ...rnia and convinced her sister ...rnia would be a better home ...Together they came here. Since ...ny quarrels have been fre... the home.

ELECT POTENTATESS.

...e of Isis Perfect Local Or...nization and Plan to Hold Initiation.

...distinction of being the first ...ess of Los Angeles Temple ... of Isis, and the first in ...California, has been conferred ... L. I. Mead. Heretofore the ... had no local organization. ...members are determined to ... and a regular temple has ...ed in this city.

...ere now in all some 800 Daugh... connected with Al Malaikah ... Order of the Mystic Shrine, ...ose 350 took part in the or... of the new temple. It was ... have monthly dues for the ... of the organization and to ... the regular work of the or...

... the early part of December ...tion will be held and undoubt... new members will be re... The society is open to all ...ughters, sisters, mothers and ... of Shriners as well as to the ... themselves. Many interest... functions have been planned ... the winter months and, when the Shriners' Temple is opened, the Daughters of Isis will take a prominent part in the ceremonies.

Among the Daughters of Isis the sublime potentatess is practically supreme in her authority and the government of the local chapter will rest almost entirely with Mrs. Mead. All questions of policy will be in her hands and she will have the ordering of all minor questions not provided for in the regulation of the order.

Since its inception, the Order of the Daughters of Isis has grown rapidly. During the Shriner conclave of last spring there were many who visited here from eastern temples, but the local members of the order have been without any permanent organization until now.

Mrs. Willis H. Mead.

JOURNEY OF GRIEF.

SILENT PARTY ARRIVES TODAY.

RELATIVES OF DEAD STUDENT COMING WITH HIS BODY.

Funeral Is Set for Tomorrow Morning at the Family Residence and Will Be Private—Members of Family Satisfied That He Met Death Through Accident While Hunting.

The body of Chester Silent will arrive from the north this morning at 9:30 o'clock, accompanied by members of the family, who went to Palo Alto to aid in the search for the student. In the party are Mr. and Mrs. Charles Silent, parents; Miss Florence Silent, his sister; Frank J. Thomas, his brother-in-law and Jack Cassell, roommate of Chester Silent.

The funeral will take place tomorrow morning at the family residence in Chester Place, and will be strictly private. Interment will be in Rosedale Cemetery.

A telegram received by Edward D. Silent from Frank Thomas yesterday afternoon states that Chester Silent's death was a clear case of accidental shooting, and that the evidence shows that his mind was perfectly clear and his spirits buoyant when he was last seen alive.

Edward Silent is of the opinion that his brother took the opportunity of a recreation period between lectures to stroll away with his gun to the banks of Felt Lake, which was one of his favorite haunts. He believes that Chester, seeing a boat in the tules, jumped into it and pushed out into the lake, when the gun in some accidental manner was discharged with fatal effect, and both gun and body tumbled into the water. A thorough search of the lake will be made for the gun.

Dispatches from Stanford University late last night threw no further light on the mystery of the young man's death, although it is reported that the shot he used was stained in a few places, as if with blood.

It has been determined to drain Felt Lake in an effort to find the gun that young Silent owned and which is missing from his room. The condition of the gun might aid in clearing the mystery as to whether the death of the youth was due to accident, murder or suicide.

As the lake has an extremely small outlet, it probably will be a week before it is entirely drained.

To an interviewer at San Jose, the father of Chester Silent said he believed that the shooting was entirely accidental. He thinks the youth started with his gun, stepped into the boat, and, finding it drifting with him away from shore, reached out with his gun to stay its progress. The trigger might easily have caught in the rushes and caused the fatal shot.

So far as suggestions of suicide are concerned, the parent said his son had written a most cheerful letter only the day before he disappeared, telling of his progress in college and outlining several plans for the week ahead of him.

Foul play is scouted, as the young man, so far as known, had no enemies.

OCTOGENARIAN.

DEATH CALLS AGED DOCTOR.

PRACTICED IN NEW YORK FOR HALF A CENTURY.

Came to Los Angeles Two Years Ago Hoping That Climate Might Afford Him Relief—Was Prominent in Church and Reform Work in Home City.

Dr. Edwin West, a retired physician, who has made his home in Los Angeles for the past two years, died at the Fremont Hotel Wednesday. He was aged 81, and had been afflicted with an incurable disease for many months before his death. The funeral will be held at Peck and Chase parlors at 2 o'clock this afternoon.

Before coming to Los Angeles, Dr. West was a practicing physician in New York City for fifty-three years. He was a specialist in nervous diseases, and built up a large practice and amassed considerable fortune.

He was for many years a prominent figure in the church life of New York, and aided in several of the reform crusades there. He was a member of University Place Presbyterian Church for nearly twenty years.

Failing health caused Dr. West to travel extensively. He journeyed to Florida, and made several trips to Europe. Two years ago he came to California, and during his visit a romance began which resulted in his making his home here.

While visiting mutual friends, Dr. West and Mrs. Jordan, who also was from the East, met, and the acquaintance ripened into love. Dr. West was then aged 79 years. Though he had extensive business interests which demanded his attention in the East, he closed up his affairs there soon after his engagement to Mrs. Jordan. The couple were married by Dr. Robert McIntyre at the First Methodist Church.

Three times Dr. West had married and three times he had been bereaved. The woman he made his fourth wife is scarcely half his years. She devoted her life to the aged physician and cared for him through many months of severe illness. He was afflicted with cancer. Dr. West had no children. There are nephews and nieces in the East.

GOOD IF THEY SPIT.

Two Wells Near Fullerton Field Closely Watched Because They May Mean New Territory.

Two "wild cats" are being watched closely by the oil men interested in the Fullerton field. If they begin to spit and "carry on" it will mean an extended territory added to the present limits of the field.

These "wild cats" are wells, pioneers in an untested territory, and are being drilled by the Graham-Loftus Company and the Telegraph Cañon Oil Company, respectively. The former's well is situated south of the Columbia Oil Company's wells, and was located on the theory that oil-bearing strata paralleled those opened up about a half-mile north, and trending northeast by southwest. If this theory proves correct, it will open up a large district, hitherto unexploited, lying both south and west of developed wells.

The well of the Telegraph Cañon Company is situated in the cañon of that name, and is east of the present limits of the field. A large district lies between this well and the nearest proven well, and it is possible that they have overreached the oil strata, even if it proves eventually to trend in that direction.

Increased activity is going on everywhere in the limits of the present field. Numerous new rigs are going up and new wells are coming in that show signs of being large producers. The Union Oil Company reports wells, now far advanced, and all showing signs of being good producers. They have also started four new wells. The same company has twelve new wells coming in in the Santa Maria field in Santa Barbara county that will undoubtedly equal the high average established in the northern field in quantity produced per well, and the quality.

NIGHT AND DAY BANK.

Projector of New Financial Institution Expects Novel Features to Attract Much Business.

A night and day bank is a Los Angeles innovation planned by Newton J. Skinner, who has purchased the lease and fixtures of the National Bank of Commerce, now at Sixth and Spring streets, but which will go to Second and Main streets. Mr. Skinner hopes to open his bank by December 1.

While refusing to name the men associated with him in the venture, Mr. Skinner says they are prominent in the business and financial life of Los Angeles, with abundant resources.

"I consider that this new bank will fill a long-felt want," said he. "Los Angeles is in need of just such an institution, especially for the accommodation of tourists. Then we hope for the patronage of merchants whose business makes it inconvenient to close their cash accounts before 3 o'clock in the afternoon. We shall have the trade of the theaters, saloons, hotels and other places which keep open after regular banking hours, and do not care to keep a quantity of cash in their offices over night.

"There will be little added expense to such a bank. The rent will not increase and little additional help will be required."

Los Angeles already has one bank that keeps irregular hours—the Market and Produce Bank on Central avenue, near Third. It opens at 4 o'clock in the morning for the accommodation of the thousands of market gardeners and traders who throng the Los Angeles market, and it does not close until 7 or 8 at night.

FISHERMEN'S REWARDS.

GHT TACKLE CLUB AWARDS ITS PRIZES.

...Catalina Light Tackle Club ... awarded prizes, medals and ... for the second annual tour... ... follows:

CLASS A.

...largest gold-button fish of ..., silver loving cup, presented ... J. Eddy of Chicago. The ... name to be engraved on same ..., and the cup to remain ...erty of the club. Won by ... H. Brewster, Avalon, Cal. ... bass, fifty-three pounds.

...loving cup to lady angler ...largest fish under the rules ... Light Tackle Club. Won ... D. May Sweezey of Los An... ...sea bass, 128 pounds.

CLASS B—TUNA CUP.

...largest tuna taken during ... of 1907 and 1908, cup to be ... at the close of the season ... Won by E. J. Polkinhorn, ... Cash, Mex. Tuna, fifty and ... pounds.

...largest tuna of the season, ... bamboo, 9-ounce rod. Won by ...Dunbarn. Tuna, 50¾ lbs.

CLASS C. YELLOWTAIL CUP.

...largest yellowtail of the sea... ... loving cup. The winner's ... to be engraved on the same ..., and the cup to become ...erty of the angler winning it ... by E. C. Sachs, Butte. ...Yellowtail, 41¾ lbs.

CLASS C. YELLOWTAIL TROPHY.

...largest yellowtail of the sea... ...by a lady angler, Catalina ...Club silk pennant, to the ... it two times. Won by ... Brennen, Los Angeles, Cal. ... lbs.

...by Col. Dan M. Burns ...Light Tackle Club for lady ...largest yellowtail in ... Mrs. L. A. Brennen, Los ... Yellowtail, 36¾ lbs.

CLASS C.

...yellowtail of the sea... Won by E. C. Sachs, ...Yellowtail, 41¾ pounds.

CLASS D.

...albicore of the sea... ...cup. The winner's ...ved on same each ...cup to become the ...er winning it three ... B. Case, Los Angeles. Albicore, 41¾ pounds.

Cup for the largest albicore of the season taken by a lady angler. Winner's name to be engraved on the cup each season. Cup to remain in the custody of the club. Won by Miss Alice Scott, Duarte, Cal. Albicore, 39½ pounds.

For the largest albicore of the season, automatic reel. Won by A. B. Case, Los Angeles. Albicore 41 3-4 lbs.

For the second largest albicore of the season, fine nickel reel. Won by Alfred P. Pike, Pasadena. Albicore 35½ lbs.

CLASS E.

For the largest white sea bass, gold medal. Winner's name to be engraved on gold bar each season, and the medal to remain the property of the club. Won by Mrs. Edwin H. Brewster, Avalon. White sea bass 53 lbs.

For the largest white sea bass of the season, silver loving cup. Winner's name to be engraved upon same each season, and the cup to become property of the angler winning it twice. Won by Mrs. Edwin H. Brewster. White sea bass fifty-three pounds.

Best split bamboo rod. Won by Mrs. Edwin H. Brewster; white sea bass, fifty-three pounds.

CLASS F.

For the largest fish of the season taken with nine-ounce rod and standard nine-thread linen line, medal; winner's name to be engraved on gold bar each season, medal to be property of the club. Won by D. J. McMaster, Los Angeles; black sea bass, 210 pounds.

BOATMEN'S PRIZES—CLASS A.

First prize, nine-ounce rod, to boatman who brought in most new members during annual tournament. Won by "Chappie."

Second prize, rod to boatman who brought in second largest list of new members. Won by Fred Mellisle.

CLASS B.

First prize, German silver 300-yard reel, for boatman to angler catching largest fish on light tackle. Won by George Farnsworth, black sea bass, 210 pounds.

Second prize, yellowtail gaff, for boatman to angler catching largest yellowtail. Won by Enous Verra. Yellowtail 41¾ pounds.

CLASS C.

A cash prize of $10, given to the boatman who brings in the most new members during the season of 1907. Won by "Chappie."

DOOMED!!

Sale of Men's Clothing, Shoes Hats, and Furnishing Goods

Miscellaneous
25c Boston Garters 15c
15c Arm Bands 3c
Men's 10c Bandana Hdkfs..5c
Men's $2.50 Fancy Vests ..$1.00
Men's $3.00 Fancy Vests ..$1.40
Men's $4.00 Fancy Vests ..$1.95

An opportunity presented itself to the general manager of The May Co. to purchase a big factory stock of men's wear at less than one-third the factory cost. While he does not attend to the buying end of this gigantic concern he could not resist the opportunity to purchase this stock at such a ridiculous figure. Our buyer had bought heavy for fall and we will soon be crowded for room for our immense stock. We positively must get rid of this factory stock—its fate is doomed—every dollar's worth of this high-grade stock of men's clothing, shoes, hats and furnishings will be placed on the altar of sacrifice and slaughtered for what it will bring, commencing

Men's Handkerchiefs
10c White Handkerchiefs ..6c
15c White Linen Handkerchiefs (also fancy colored border) 5c
25c Linen Handkerchiefs..8 1-3c
50c Silk Handkerchiefs 19c

Today---Friday at 8 A. M., $25,000 Worth of Men's High-Grade Merchandise Will Be Sold For Two Days Only---FRIDAY AND SATURDAY---at

33⅓c ON THE DOLLAR

Men's Underwear
Men's 50c Ribbed Balbriggan Underwear 25c
Men's 75c Ribbed Underwear 25c
Men's 75c fancy Ribbed and Heavy Combed (also lace) Weave Underwear 25c
Men's $1 Lisle Thread Underwear 45c
Men's $1 Natural Wool Underwear 45c
Men's $1.75 Ribbed Lamb's Wool Underwear 85c
Men's $2 the famous Glastenbury Underwear (known the world over for its fine quality and fit) $1.00
Men's $3 the finest grade of Combed Lamb's Wool (the famous Glastenbury kind) single and double breasted $1.50
Men's $2 Silk Lisle Underwear (in the needle stitch, also fine lace weave in blue and pink) 69c

Mens' Suspenders
Men's President Style Suspenders 19c
Men's Genuine President Suspenders 33c
Men's 25c Suspenders ...9c
Men's 50c Suspenders ...23c
Men's $1.00 fancy Silk Suspenders 45c

Collars
Boys' and Ladies' 25c Linen Collars 9c
Men's 15c Silver Collars...5c
Men's 25c Silver Cuffs..12½c
Men's Celluloid Collars ...5c
Men's National Brand Rubber Collars, 25c the world over, now 15c
The famous E. G. 25c Collar, now 8 1-3c

Men's Hose
10c Rockford Socks, while they last, per pair 3c
25c Fancy Hose 15c
25c Fancy Hose 15c
50c-75c fancy Silk Mixed Lisle 23c
15c Black and Tan Hose ..6c
Hose in natural colors 12½c

Men's Suits
MEN'S $12.50 SUITS ..$4.65
MEN'S $15.00 SUITS ..$5.85
MEN'S $17.50 SUITS ..$6.75
Men's $20.00 Suits and Overcoats $8.90
Men's $22.50 Suits and Overcoats $10.65
Men's $27.50 Suits and Overcoats $12.90
Men's $30.00 Suits and Overcoats $13.65
Men's $25.00 and $27.50 Cravenette Overcoats, handtailored and made for high-class trade, in the latest styles and patterns $12.85
This stock also contains a few uncalled for tailor-made Suits and Overcoats from New York's leading tailors.

Men's Overshirts
$3 Pongee Shirts $1.25
243 dozen Golf Shirts, 75c and $1 values 25c
$1.50 Overshirts, nobby patterns 69c
$2 Shirts, in fancy patterns and coat style 95c
$1.25 Shirts, silk bosoms 45c

Men's Shoes
$2.50 Shoes $1.25
$3.00 Shoes $1.45
$3.50 Shoes $1.65
$4.00 Shoes $1.95
$4.50 Shoes $2.10
$5.00 Shoes $2.25
$5.50 Shoes $2.65
$6.00 Shoes $2.95

Men's Hats
Men's $2 Soft Felt Hats 95c
Men's $2.50 Soft Felt Hats $1.25
Men's $3 Stiff Hats $1.45
Men's $3.50 Soft Felt Hats (in black and fancy colors) $1.75
Men's $4 Soft Felt Hats (in the latest styles) $1.95
Men's $5.00 Soft and Stiff Hats (in nobby styles and shapes) $2.45

Neckwear For Men and Boys
Men's 15c Bow Ties 8c
Men's 25c Windsor and Teck Scarfs (to hook on button) a time saver; now selling for 10c
Men's 25c Four-in-Hands, in fancy patterns 15c
Men's 50c and 75c fancy Four-in-hand Ties 25c

Men's Pants
Men's $2 and $1.90 Worsted Pants 95c
Men's $2.50 Cheviot Pants $1.40
Men's $3 Worsted Pants $1.85
Men's $3.50 Fancy Worsted $1.85
Men's $4.50 Hand-Tailored Worsteds $2.85
Men's $5 and $6 Pants $2.75
Men's $6 and $7 Pants, handtailored and fancy patterns, cut to fit $2.95

Boys' Suits
Sizes 2 to 9; values $3 to $6, in many styles and patterns, while they last $1.45

OPEN SATURDAY NIGHT UNTIL 11 P. M.

The MAY Co.

460 SOUTH SPRING STREET NEAR 5TH STREET

Every merchant who is this week making special displays of Hydegrade will always have the full line in stock.

The Season's Fashion Event

National Hydegrade Week

To the Women of Los Angeles:

In hundreds of stores throughout the country—including prominent dry goods and department stores of this city—enthusiasm runs high over the big National Exhibition of Hydegrade Lining Fabrics, which closes Saturday. It is the fashion event of the season.

From far and near, women come in great numbers to see the magnificent displays in the windows and at the lining departments, thus gaining an accurate idea of the beauty and broad utility of

For Garment Linings
For Embroidery Work
For Drapery

Hydegrade TRADE MARK

For Pillows & Cushions
For House Gowns
For Children's Frocks

The New Idea in Linings

Hydegrade offers the new and correct way to buy linings, the sensible and economical way. Instead of simply asking for "a lining"—a method which even in the best stores is apt to bring you a fabric whose standard of quality is unknown—you now ask for "Hydegrade Linings." From the wide and beautiful assortment shown you, you can select just the fabric that meets your requirements and *know* by the trade mark Hydegrade on the selvage that you have the finest goods ever woven for your purpose. Hydegrade Linings possess all the delicate sheen and dainty weave of silks and satins, and wear three times as long.

Prices—15c to 45c the Yard

Every Weave *Every Weight* *Every Quality* *Every Shade*

Hydegrade TRADE MARK

Look for this trademark in the selvage of every yard. It is put there for your protection.

Don't fail to see the grand Hydegrade Exhibition of seasonable fabrics in all the latest Autumn shades. At the store you can also get a copy of our book "The New Idea in Linings"—containing valuable information about linings and dressmaking. Ask for it.

A. G. HYDE & SONS,
New York—Chicago.
Makers also of
Heatherbloom Taffeta.

NEXT WEEK will be
Heatherbloom Petticoat Week
See the
NEW FALL COLORS
and the
ELABORATE NEW STYLES
Which will be on Display at the Leading Stores.

SCOTCH TAILORS (J. SMITH) 330 SOUTH SPRING ST.

MEN'S SUITS TO ORDER $15

Los Angeles County—Its Cities and Towns.

NEWS REPORTS FROM CORRESPONDENTS OF THE TIMES.

COFFIN NAIL SWEEP.

PUT LAW ON SMOKE SELLERS.

PASADENA HUMANE SOCIETY WILL PROSECUTE.

Dealers Who Sell Cigarettes and Tobacco to Boys Under Sixteen Years of Age Are to Be Prosecuted by That Organization—Report on Water Bonk Question.

Office of The Times, No. 28 South Raymond ave.

PASADENA, Oct. 4.—Sales of cigarettes and tobacco in any form to boys under 16 years old will be vigorously prosecuted by the Humane Society in future. James P. McAney, field officer of the society, will make special efforts to break up the traffic. With the opening of the school year the practice of smoking and using tobacco in other ways becomes evident.

The humane officer has made investigation and knows now of several tobacco dealers who habitually cater to trade with these boys. As yet he has not sufficient evidence to convict the parties. It is proposed, however, to put secret service officers on the track of dealers and to get evidence that will bring them within the penalties of the statute, which provides a fine of $100 for each and every sale of tobacco to a minor under 18.

Some of the local dealers have always refused to furnish these boys with tobacco, and the youths have then gone to other stores, purchased tobacco, and then returned to "guy" the dealer who refused them. The Humane Society takes the persistent action of the number of dealers who cater to the boy trade as a defiance and proposes to make some examples.

Chief of Police Howard H. Favour says he will assist in the crusade against this illegal and evil habit with all the power of the police department, but he points out that no dealer is reckless enough to sell to a boy while an officer is standing by. All the police officers of the city and the detectives are well known to every tobacco merchant, and he thinks it would be impossible to secure convictions, especially as the boys themselves are cute enough to delay their purchases until the guardians of the law have moved on to other points on their beats.

Smoking among boys has increased to an alarming extent, and the purpose of the Humane Society, the teachers and the police is to break it up so far as possible.

ATTORNEY WORKS REPORTS.

Attorney J. D. Works of Los Angeles has finally made his report upon the water bond question. It is now before City Attorney Wood for his consideration and concurrence. Mayor Earley proposes to hold an executive meeting of the City Council before next Tuesday to consider the matter in full session. None of the officials who are in a position to know will give out anything in connection with this finding. The report reviews the whole question of the bond issue of about $1,000,000 for the purchase of the Lake Vineyard Water Company and the East Side Water Company's rights. While nothing will be said just now it was understood last week that the report on the whole is an approval of the bond election. It is not now believed that another election will be necessary, although some good lawyers attack the validity of the whole proceeding from the time the water companies began to separate their operations from the lands of the original colony and branched out as general water sellers. Last night City Attorney Wood and Mayor Earley had a long conference, the issue of which was closely guarded in order that the Councilmen may learn the exact terms of the report from the official document.

TO DISCUSS DRY TRACT.

On next Saturday night the Lincoln-avenue Improvement Association will meet at the reading rooms in North Pasadena to discuss the question of watering the dry tract. The officials of the association have now a practical two-thirds majority of the shares in favor of giving the dry tract water. Last night President A. J. Toolen said, "The object of Saturday night's meeting is to give any objector a chance to show cause why we should not serve human beings on the dry tract with water, when the association has water running to waste. If the objectors can defend that position, well and good."

PASADENA NEWS NOTES.

Officials and employés of the Pacific Electric Railway in this city to the number of fifty last night took the new superintendent, J. C. McPherson, by surprise and presented him with a handsome leather lounging chair. The men assembled at the car barn and rode out to his house, where the superintendent was taken aback by the storming party. M. Palmer, chief dispatcher of the road at this point, made the speech of presentation. The superintendent replied, and then the company indulged in songs and games. Mrs. McPherson got together such refreshments as she could on such short notice, and the whole company spent a merry evening.

Some dearth of babies developed yesterday when Mr. and Mrs. J. C. Collis gave a birthday party at their residence, No. 346 Galena avenue, in honor of their six-year-old daughter, Marjorie Helen Collis. A score of matrons were invited, and it was part of the programme that every one should bring a baby. Seven of the women had to hustle around among their neighbors in order to secure their credentials for the feast.

After much work by the police department the case against Anna Richmond, for the robbery of the home of Mrs. E. J. Meeker was dismissed. Diamonds, money and jewelry to the value of $1270 disappeared. The girl worked as a domestic in the house. Nothing was disturbed except the hiding place of the valuables. Evidence pointed to her and her husband, but the connecting links could not be proven, so the case was nolle pressed by Asst. Dist.-Atty. A. C. Keyes. The woman and her husband had considerable gold money in their possession when arrested. More than $100 in coin was stolen. The woman and man told conflicting stories. She said that the man only had what money she could give him out of her wages as a servant, and this would hardly satisfy the Chief of Police that the man could have had $48 after a night spent in carousal, and the woman could have had another snug sum with her.

Survey of the land owned by the city in the arroyo has been ordered in order that the ten acres to be leased to Charles S. Hill for a crematory can be set aside.

Preparations are underway to stop reckless shooting in the outskirts of the city. Target shooters and others have taken long chances recently with the high power guns, which will shoot more than a mile. Bullets have flown about with small regard for public safety. Now the Chief of Police at the suggestion of Dr. Stanley P. Black will take measures to stop the practice. If necessary a round up will be made and the full measure of the law meted out to the offenders.

The Dayton-street fire engine now has a third horse which has been much needed owing to many steep grades up which it was difficult for a two-horse team to drag the heavy steamer.

All yesterday a hot and strong wind prevailed over the city and did some little damage of trees and shrubbery.

Plans are being discussed for the presentation of Erminie by a company of local amateurs who will be trained by Edwin Tarbox, recently choir master of All Saints Church. If the opera is produced the proceeds will go to the benefit of the Child Training Society.

In the month of September South Pasadena issued twenty-nine building permits of a valuation of $64,750.

Councilman William T. Rust, Sr., is recovering from an illness of a week's duration.

Dr. Up de Graff, returned. Eye, ear, nose and throat. Dodworth Block.
Artist materials at Wadsworth.
Furniture at cost. Pennel & Son.
Phelps for wall paper and paints.
School books, Morris-Thurston Co.

MONROVIA MEMORIAL.

Altar to Memory of Mrs. Bradbury to Be Consecrated With Special Mass Sunday.

MONROVIA, Oct. 3.—The altar to the memory of Mrs. Simona Bradbury, placed in the Church of the Immaculate Conception by her children, is completed and will be consecrated with special high mass Sunday. Prof. John Poulin, director of the Lyric and the Ellis clubs of Los Angeles, will direct the musical service and sing the solos. The present beautiful structure of Carara marble decorated with Mexican onyx, is one of the handsomest in California, and replaces the simple one which Mrs. Bradbury gave to the little struggling church several years before her death.

FOOTHILL CITY BRIEFS.

At the regular monthly meeting of the Granite Club held last evening a committee was appointed to formulate a set of bylaws to be voted on by the club. Owing to increase of membership the present governing laws have become cumbersome. Hereafter a directorate of eleven members will transact all business.

The Davison Contracting Company is completing the grading and oiling of Magnolia avenue from Orange to Banana avenue, cement curbs and gutters having been completed some weeks ago. This is the last of the nine main streets that traverse the city north and south to be improved in a similar manner.

The Duarte-Monrovia Fruit Exchange is building a forty-foot extension to its Monrovia packing-house for the accommodation of Monrovia members of the association.

The handsome church which All Saints' Mission is building on Myrtle avenue just north of the Women's Club House is nearing completion and will be occupied by the congregation next Sunday morning. The interior of the building will not be finished for several months or until funds allow. The structure is Gothic in architecture, with a main audience room twenty-five by fifty feet.

Dr. B. C. Davies arrived home yesterday after a two months' eastern trip. He was accompanied by his two brothers who will become students in the Monrovia high school.

Col. and Mrs. I. H. Polk and children are spending a few weeks at their ranch home on South California avenue.

Mr. and Mrs. John Bradbury have returned from an outing trip to Avalon.

DRAINAGE STIRS VENICE.

Mass Meeting Is Called There to Talk Over Santa Monica Sewage.

VENICE, Oct. 3.—Under the auspices of the Venice Chamber of Commerce a mass meeting of citizens and taxpayers has been called for Monday evening. The subject to be discussed will be in connection with sewers and sewage. There is much opposition to the recent action of the City Trustees in granting a stay of execution of sixty days in the matter of cutting the connection of the Santa Monica outfall with the Ocean Park septic tank and ocean outfall at Center street.

The sewer troubles were responsible in a great degree for the recent disincorporation election and the ill feeling between the Venice section and the northern end of the city. It was promised and ordered that the sewer should be cut on October 1, and numerous actions at law were instituted and are still pending. These were brought for the purpose of securing, if possible, an abatement of the nuisance. Damage suits against the City Trustees are also in the courts, brought by property owners, who allege that the sewer has injured their property to the amount of several hundred thousand dollars.

Santa Monica is in no position to handle her own sewage, and will not be for months to come, as considerable time will be required in selling the bonds, preparing the plans and specifications and providing the new ocean outfall at Colorado avenue. The extension of sixty days was given at the request of the Santa Monica Council, as that body did not wish to be forced to utilize the broken outfall at Pier avenue. To use it would be a menace to health, would injure much beach property, and would no doubt result in another shower of lawsuits.

SOUTH PASADENA.

SOUTH PASADENA, Oct. 3.—In building permits September was a record breaker in South Pasadena for the year. Twenty-nine permits were issued for a total cost of $64,750, an increase of eleven permits and $12,000 in cost over August.

Mrs. R. W. Avery left on Monday for San Francisco, whence she sailed on the steamship Empress, for Japan and China. She will return about the new year.

The members of the South Pasadena band, recently organized, are: Leslie Cooper, David Johnson, Charles Boyington, Ralph Wilcox, cornet; A. C. Lepp, E. A. Wassman, F. T. Parmeter, alto; Martin Hannun, Eddon Raynor, trombone; John Coots, baritone; A. F. Greene, G. Wilcox, clarinet; E. Cooper, tuba; R. Sea, snare drum; George Coats, base drum.

Rev. L. H. McConnell, the new pastor of the Christian Church, has brought his family here from Ohio, and will begin his pastorate here next Sunday.

There is a movement for closing the stores at 6 o'clock, excepting on Saturdays.

"FLUFFY RUFFLES," well known throughout the East, will make her appearance in Los Angeles on October 20.

AN ARTICLE in The Times Magazine the coming Sunday which will especially interest those whose memories go back to Civil War days, will be one relating to Charles Sumner, written by Gen. William Jackson Armstrong, who knew Sumner personally.

FIENDISH.

POISON IS FOUND IN PASTURE WATER

VALUABLE ANIMALS KILLED NEAR EL MONTE.

Large Quantity of Strychnine Is Placed in Drinking Fluid on Two Ranches and Horses Suffer in Consequence—This Season's Walnut Yield Small but of Good Quality.

EL MONTE, Oct. 3.—Upon entering his pasture about dawn this morning, G. B. Renfro, a rancher living two miles west of El Monte, found four valuable horses dead, evidently from poisoning.

Investigation revealed the fact that in the night some miscreant had put strychnine in the watering trough where the stock drank. The footprints of the man who had committed the act were easily traced to the ranch of Charles Gidley, Renfro's son-in-law, a half mile north. The alarm was given and Mr. Gidley upon examining the trough in his pasture, also found strychnine.

In all, a large handful was scraped from the bottom of the two tanks and the water in both was almost a saturated solution. One of Gidley's horses became sick but was saved by a veterinary hastily summoned from Whittier.

Although the attempt to poison the stock of both Renfro and Gidley, is apparently made in malicious revenge, both men are long-time residents of the district, popular and respected, and not known to have enemies—certainly no feud or long standing strife with any one.

It is thought that the strychnine could have been in the troughs but a short time before it was discovered, otherwise all the animals in the pasture would have fallen victims. As it was, the plan for revenge wholly miscarried as far as affecting Mr. Renfro, since the horses that died were not owned by him but pastured for Los Angeles and Pasadena owners. The loss is placed at about $700. Suspicion centers on one man but conclusive proof of his guilt has not been discovered.

WALNUT CROP SMALLER.

The first of the season's shipment of walnuts, three and a half carloads or thirty-five tons, from this district was made by the association Tuesday. The crop is less than half as large as last year. Various causes are assigned for the decrease but the one generally accepted by growers is unfavorable climatic conditions in the spring, causing imperfect scanty pollination. The blight is accountable for only a comparatively small part of the decrease. The quality of the nuts is excellent, being better than for two years past.

Within a few years the walnut district will be one of the largest in the State. At present about 3000 acres are in full bearing. About 7000 acres have been set to trees in the past three years and planting is being rapidly extended eastward in practically the only large open section remaining.

GLENDALE.

GLENDALE, Oct. 3.—The City Trustees last evening appointed a Library Board composed of Lillian S. Wells, Ella Williams, Elenor Blackburn, E. D. Goode and Dr. A. L. Bryant. The first three named are members of the Tuesday Afternoon Club, which has maintained a club and traveling library for more than a year, furnishing the room and hiring a librarian. Recently an ordinance for the maintenance of a public library was adopted. Tax money, this year, that can be used for library purposes will amount to $500, and this will lift the load from the present board, which had obligated itself for a year.

After four years of pastorate, Rev. Charles R. Norton of the First Methodist Episcopal Church leaves the charge to his successor, Rev. G. R. Graff, formerly of Burbank. When Rev. Mr. Norton accepted the charge in Glendale there were thirty-two members of the church, meeting in the I.O.O.F. Hall for service. He leaves a fine new church building and a membership numbering 157. As the pastor, with his family, will leave in a few days to take up the new charge at Cucamonga, a last meeting of friends, which had the nature of a farewell, was held Tuesday afternoon at the parsonage. There were beautiful gifts, accompanied with appreciative words.

POMONA COLLEGE NOTES.

CLAREMONT, Oct. 3.—Alan Benner of the junior class of Pomona College was elected yell leader at a meeting of the Associated Students of that institution this morning. He will direct the rooting during the football season. Prof. Sumner, chairman of the Conference Committee, said that athletic relations with the University of Southern California are practically assured.

The Theta Gamma Sorority has elected the following officers: President, Lucile Reed of Huntington Park; vice-president, Helen McKeever of Santa Ana; treasurer, Jean Walden of Claremont, and secretary, Lydia Newby of Pasadena.

LONG BEACH.

LONG BEACH, Oct. 3.—While attempting to remove some shavings from a sticker machine, L. B. Haskell, vice-president of the Home Bond and Building Company was caught by the sharp knife, which cut diagonally across his right forefinger, going through bone and flesh, severing it cleanly.

Recorder Hart in September had thirty-three cases. Of these twenty-five were for violation of city ordinances and only eight were for other criminal offenses. Twenty-six convictions were secured. Fines collected amounted to $295.

The Los Angeles Dock and Terminal Company today removed its offices from the Bixby building to the National Bank building and the work of remodeling the Bixby has begun, it being the intention to transform it into an apartment hotel as an annex to the Kennebec, on the north side of the Bixby.

Capt. A. B. Austin, formerly commanding officer of Co. H., now a staff officer of the Seventh Regiment, N.G.C., has offered a silver medal to all members of his old company who attend fifteen consecutive drills and a gold medal for those who attend thirty drills.

ONE "COME BACK" THERE.

SAN PEDRO, Oct. 3.—Z. W. Craig, who left this town some time ago for the town's good, is here now in the capacity of a "come back." He is making himself pestiferously active in an attempt to reorganize the Labor Council here and to breed discontent generally along the waterfront. Craig has been appointed correspondent for the Los Angeles Examiner.

This is a complete outfitting establishment for men and boys—from hats to shoes, the styles, the values, the reliable qualities you want are here.

Come In and Criticise

If you can find anything about our new Fall Suits that you think could be improved upon, we'd like to know it.

We believe, however, that you'll pronounce the garments stylish and well made—the kind of clothes you want to wear this fall and winter—tasteful to the last degree.

Whether you are a blue serge man, favor black or brown, or have a leaning toward some of the soft new mixtures, we are pretty certain that in our collection of the best clothes in America you will realize your ideal of what a handsome, tasteful, serviceable suit should be.

Suits and Overcoats here from $15 to $50—and speaking of overcoats, you can't realize how swell the new color effects are until you see the garments. Remember the H. & F. guarantee of good quality, good value and satisfaction goes with every purchase you make here.

Harris & Frank (INC.)
Leading Clothiers
437-439-441 South Spring Street

BAND LEADER IN RUMPUS.

Musician Arrested in Long Beach on Charge of Having Disturbed Peace There.

LONG BEACH, Oct. 3.—Marco Vessella, director of the Italian Band, has been arrested on a charge of disturbing the peace, preferred by Special Officer W. D. Cason.

The graceful impresario is alleged to have "threatened" Cason and "challenged him to fight," while on the beach Monday evening.

The arrest of Vessella followed the arrest of Cason on a similar charge preferred by the band leader, and the whole is the result of a personal misunderstanding between the two men.

Vessella pleaded not guilty to the charge before Recorder Hart this morning, and was admitted to bail in the sum of $50. Wallace Bartow, proprietor of the Hotel Del Mar, and A. Morosco signing a bond.

TOLD ALONG STRAND.

William Nile of Los Angeles, a decorater employed on the new Hotel Virginia, was painfully injured this morning when a quantity of lime dropped into his eyes, temporarily blinding him. Dr. L. A. Perce attended the sufferer, and succeeded in removing most of the burning substance from the orbs. It is believed the man will not lose his sight.

Prompt and effective work on the part of the Long Beach fire department prevented the destruction of a number of homes at the corner of Sixth and American, shortly after noon today. A fire originated in a shed stored with dry kindling wood, and in an instant the brisk wind blowing had fanned the building into a mass of flames, igniting the side of a cottage adjoining. A double alarm of fire was turned in, and within fifteen minutes the department had extinguished the flames, confining them to the two buildings. The property destroyed belonged to J. W. Eldredge. It is believed that children playing with matches started the fire.

Work has been commenced on the reclamation of tide lands at West Long Beach, leased by the Pacific Wharf and Storage Company from the city. A bulkhead has been constructed and a fill will be made, the property being devoted to the erection of storehouses for freight deposited on the wharves by Pacific Coast and trans-Pacific steamers.

A Japanese boy, giving H. Saetie as his name, has been arrested at West Long Beach, on a charge of malicious mischief, preferred by McNally and Van Marter of the Coast Shell Company. Considerable feeling is said to have existed between the Coast Shell Company and the Jap, they being rivals in business, and it is alleged by the former that Saette came to their place of business on Tuesday evening and slashed open twenty sacks containing rare and valuable shells, and dumped the contents into the bay. The Jap denies the charge. He was placed under $20 cash bail to appear for trial next Monday.

F. Wilding, former cornet soloist with the Fifth Regiment Band, has been engaged by the Majestic Rink Band of this city. Director E. E. Miller of the Rink Band, it is said, is enlarging and reinforcing his organization, in the hope of securing the contract as municipal band, when the Italians shall have ceased to play at the auditorium, which it is believed will be in the not distant future.

Between January 1, 1907, and October 1 of this year, the total permit value of buildings erected in Long Beach was $673,892.

The glass-bottomed boats, Lady Lou and Empress, used at Catalina Island during the summer for viewing the marine gardens, have been brought to Long Beach for the winter and dry docked at the Western Boat and Engine Works for repairs and an overhauling.

Charles Morris, aged 70, formerly of Redlands, has been released from restraint, under which he has been for insanity, through the efforts of Dr. F. L. Rogers of this city. According to Dr. Rogers, Morris, who was in Patton two years, never was insane; but was gotten into the establishment through the machinations of those who coveted his property. According to the old man, during the time he was in the asylum, his wife died, but he was not permitted to visit her during her last illness, nor has he even seen her grave. An order of the Superior Court of Riverside county was received yesterday dismissing Morris from guardianship.

There is now a regular line of steamers over the inner-harbor route between this city and San Pedro for the transportation of freight and passengers. The Inner Harbor Transportation Company was organized with the object of decreasing freight rates on lumber between here and the wharves at San Pedro and West Long Beach, and this morning commenced the contract for hauling 100,000 feet of lumber for the Star Lumber and Mill Company of Third and Olive.

MONEY IN SIGHT.

Advance Offer Is Received for the New Bond Issue Authorized in Santa Monica.

SANTA MONICA, Oct. 3.—Santa Monica has received from a Los Angeles banker an offer to take the bond issue recently voted, at face, the purchaser paying all expense of the issue. This is equivalent to a small premium. The money is available at once.

The bond issue is for $160,000. The interest is 5 per cent, and the last one of the serial bonds will not be taken up for forty years. The City Council does not feel inclined to accept the offer and will advertise the bonds, expecting thereby to receive competitive bids and realize a premium. The money received from the sale of the bonds is to be used in the building of a $10,000 garbage incinerator. The $150,000 will be devoted to the reversing of the main sewer, main along the beach and building a 1600-foot pier to carry the outfall at the foot of Colorado avenue.

SANTA MONICA BRIEFS.

The Methodist Sunday-school of Pomona has accepted the challenge of the Santa Monica Sunday-school of the Methodist denomination for a three months' contest covering three points, thus: Largest increase in attendance, largest percentage of pupils on time each Sunday, and the largest percentage of increase in new pupils enrolled. The contest will open next Sunday.

Miss Ella J. Whitmore, who came here three months ago from Lindsay, Cal., died last night at No. 1114 South Third street. She was a native of New York. Her home had been made to California during the past eleven years.

Sunday afternoon the Santa Monica baseball team will go to Santa Ana for a game with the nine of that city. The Bristol Pier and Santa Monica, Jr., nines will have a contest on the same afternoon on the diamond at the Southern Pacific Park.

Elisabeth M. Campbell died this morning at the local hospital, following an illness dating from the wreck on the Southern Pacific's Coast Line at Sea Cliff, not far from Santa Barbara, a year ago. She was a passenger on that ill-fated train and received injuries that resulted in her death. She was a trained nurse, having been for several years in charge of the Santa Fé hospital service in the West.

Elwood Wilson has let the contract for a $3000 residence to be erected at the corner of Second street and Washington avenue.

Moe Fogel has enrolled as a student in the University of Southern California, at Los Angeles.

Frank Brown of the Hammel & Denker ranch, near Berkeley, had an exciting experience last night. He was riding one mule and leading three, when the trailers stampeded at sight of an electric car. There was a collision and the three mules lost their lives.

Mrs. Sutherland Hutton is at Oakland, where her son, Thomas, was married yesterday to Miss Gladys Dodge of San Francisco. The bride is well known here, where she has been making her home for many months. The young couple will make Santa Monica their home and will arrive here within a few days.

POINT FOR GOVERNMENT.

Court Decides, in Rebate Case, That Letters in Contention Shall Go as Evidence.

A point for the government was gained yesterday in the Santa Fé rebate case, when Judge Wellborn decided that letters written by Frederick P. Gregson, a Santa Fé official, and also a government witness, should be introduced in evidence. Wednesday Gregson made certain oral statements which refuted the contents of the letters, according to the contention of the railroad attorneys. United States District Attorney Oscar Lawler contended that inasmuch as the denial of the truth of these letters had come to him as a surprise, he should be allowed to introduce the letters as collateral evidence. The court took the question under advisement, and rendered his decision at the opening yesterday morning.

These letters, according to the government, tended to show that the railroad company, through Gregson, had instructed Freight Agent Pate to give a rebate of about $7 a car to the Grand Cañon Lime and Cement Company. It was claimed that an attempt was made to cover up these transactions by allowing "corrections on the way bills, because of "leakage of the lime."

Today, United States District Attorney Lawler will probably attempt to show by the testimony of the claim agent of the Santa Fé, that the Grand Cañon Lime and Cement Company had not put in any claims for damage by "leakage of the lime," as would be done if there had been any bona fide leakage en route from Nelson, Aris., to points in Southern California.

SPAT STILL SPUTTERS.

San Marino Avenue Spite-Fence Scrap Still Sizzles and Saunders Says Something's Sure to Smash.

W. J. Saunders, architect, who claims that A. Lowinsky, No. 2033 San Marino street, threatened his life with a shotgun, says the end of the row is not yet. He declares he will seek a warrant for the arrest of the musician, his neighbor on the opposite side of the big spite fence that went up after things began to get hot. Neighbors now are taking sides.

Witnesses to one early morning rumpus were found yesterday by Saunders, who says he can take care of himself in court and cause Lowinsky some discomfort.

On the other hand Lowinsky says he would like to have the case get in court so he can "show up" Saunders.

UNDELIVERED TELEGRAMS.

There are undelivered telegrams at the Western Union office for D. F. Staunton, R. S. McCreery, Mrs. G. N. Brooks, Clair H. Tappaan, W. H. Love, Scott E. Walker, John A. Regar, Miss Q. A. L. Seator, Miss Mally Black, J. P. Searle, Daza Wilker, O. S. Tillman, Mr. and Mrs. Ira Jeannette, Maria Corentins, Arch Sansonie, Jake Kaplan, William Dillingham, S. J. Kenworthy, George Butler, John Destobb and Mrs. Ar Cartrie.

There are undelivered telegrams at the office of the Postal Telegraph Company for William H. Kerwin, Andrea Braadon, Mrs. W. S. Porter, George P. Penpeboke, P. Ropocios, Mrs. Frank J. Solt and A. G. Wheeler.

Special Tract Directory.

GLENDALE
$20.00 down, $20.00 per month buys a lot in Houston's West Glendale tract. Free tickets.
C. W. HOUSTON & CO.
Phones: Main 1918; F4549.
715 Union Trust Bldg.

Miramonte Park
Beautiful, well built up suburb, five rods south of the city line.
lots $675 and upward, 10 per cent. cash and $10 monthly.
RUFUS P. SPALDING, owner, 215 H. W. Hellman Bldg. Phones, Home 661, Sunset, Main 3004.

WEST NAPLES
Robt. Marsh & Co., 140 W. Fifth St. Security Building.
Strong & Dickinson, N. W. Corner Second and Broadway.

FREE EXCURSION DAILY TO
Manchester Heights
LOTS $250 TO $750.
$25 down, $10 per month.
GRIDER-HAMILTON-OSWALD CO.,
225 W. 2d St.
Home A3874. Main 838.

For Sale at a Sacrifice
5 ACRES OF lemon and 5 acres of vacant land with twelve shares of water stock; grove near Colton; cement flumes and eucalyptus grove along the western line; price $3000; one-half cash; balance on time to suit. The price named is not the price of vacant land.
GEORGE H. HART & CO., 239 Grosse Bldg., City.

McCARTHY HOMES
$100 Cash
$20 Per Month
Cum-C-Us
201 N. Broadway

CASA VERDUGO VILLA TRACT
Only 20 minutes from city.
LOTS $445 UP.
SAN RAFAEL INVESTMENT CO.,
729 H. W. Hellman Building.
N. C. KELLEY, Manager.

Vermont Ave. Sq
Corner Vermont and Vernon avenues, largest and choicest subdivision in Southwest.
Large Lots $625 and
S. J. White & Co., 628 Huntington; J. Maguire & Co., 305 F. P. Fay Bldg.; Callander Co., 218 S. Hill St.; Alvord, 328 Chitwood Bldg.; Marsh & A., Westerfield, tract agents, Colton Ave. & 6th St. Phone West 205.

Brentwood Pa
The only reproduction of Golden Park in the World. Ideal vil
WESTERN PACIFIC DEVELO COMPANY,
294 Germain Bldg., Opposite Theater.

FREE WAT
Rich, sandy, loam soil, 20 minutes town two fast car lines. $250 $10 cash; balance easy.
EMIL FIRTH, 325

Los Angeles Investment
337 South Hill St.
Main 2248.
Largest co-operative Building pany in America.
WILL BUILD TO SUI PAY LIKE RENT

Ramona Acre
Acre home-sites, $200 up. Twenty from business center. View tract; a corner lot; cement sidewalks, curb streets, telephone, gas and electricity available. THE EMERSON 311-312 Delta Building.

Only $90 and up
WATTS PARK TRA
$1 Down, $1 a Week. No Interest Taxes. Free Tickets at Our O ERKENBRECHER SYNDICATE Selling Agent.
122 West Sixth Street.

BEAUMON
Riverside County, Calif
5 Acres and Indepen
Now is the time to make mo Mercantile Place, near Bro

Banana Land
There is no safer or surer investment yield a competence to the owner of from land. We will sell you on reasonable terms and care for it for you. Call or write at once for particulars. Call or write at once for about this unusual investment. & Company, 325 Mason Building.

Manhattan Bea
SAND LOTS ONLY $
See my large ad. Sundays, days and Fridays. A. G.
Tel. B4933.

NAPLE
A. M. & A. C. PAR
Sole Agents
Pacific Electric Bldg.
Main 1858. Home

Corcoran
Early investors get the benefit of being invested around Corcoran. Sales early in September. Corcoran Land Co., owners and developers, and Miller, General Agents, 325 S. Hill St., City.

Corinth Hei
Ample garden space after you build a cozy home. Lots $250 each. $5 cash, $5 monthly.
WINTON & McLEOD CO.
329 SOUTH HILL ST.

BEVERLY HILL
"Between the City and the Sea"
Lots $100 up
Prices $300 up
PERCY H. CLARK
311-313 H. W. Hellman Bldg.

"South of the Tehachepi."

NEWS REPORTS FROM CORRESPONDENTS OF THE TIMES.

HIDDEN MOTIVE.

ULCH HOLDS A MYSTERY.

LOCATIONS IN WATERMAN CANYON STRANGE.

Who Posts the Notices Is Supposed to Be Operating in the Interest of the Arrowhead Reservoir and Power Company—Alleged Poisoner Arraigned by Justice.

SAN BERNARDINO, Oct. 3.—Who is [illegible] Green, and why is he so anxious to maintain the integrity of two [illegible] locations in Waterman Cañon? [illegible] questions are being freely asked [illegible] city, owing to the filing this [illegible] by Green on these same wa[illegible] this being the eighth time [illegible] posted up his notices, and paid [illegible] County Recorder's office a fee for [illegible] the same.

The mysterious Mr. Green has not been seen personally by any of the [illegible] in the vicinity of the water [illegible], so far as any of them have been able to distinguish, but punctually [illegible] end of every sixty days new [illegible] notices are tacked up at the [illegible] posted points along the stream, and [illegible] finally the Recorder's office re[illegible] copies of these notices, with the [illegible] fee for recording the same. [illegible] may it be believed that the mys[illegible] individual is acting for the Ar[illegible] Reservoir and Power Com[illegible] and that the company by these [illegible] seeks to keep clear all [illegible] to water in the cañon, for down [illegible] the company is supposed [illegible] routed its water line from the [illegible] Bear Valley reservoir, and will [illegible] several power plants in the Cañon [illegible] plans, now being executed, are [illegible].

The mysterious Mr. Green gives his [illegible] as No. 427 South Olive street, [illegible]. His water appropriations [illegible] made as representing other in[illegible]. He appears to be acting ex[illegible] for himself, and this fact [illegible] a theory that he has appre[illegible] advance the value of water [illegible] the cañon for electrical pur[illegible] and may plan to have future [illegible] with the Arrowhead Res[illegible] and Power Company, which will [illegible] for his trouble. This morn[illegible] relocations were recorded by [illegible] as usual.

[illegible] POISONER IN COURT.

[illegible] Venson was arraigned before [illegible] Thomas this morning, charged [illegible] attempting to kill his wife by [illegible] of poison placed in her beer. He [illegible] held over under bonds fixed at [illegible] in default of which he was re[illegible] to the custody of the Sheriff to [illegible] the preliminary examination, [illegible] has been set for next Tuesday. [illegible] The original proceedings in [illegible] were knocked out by Attorney [illegible] Curtis, his attorney, who dis[illegible] these fatal flaws in the infor[illegible] complaint and warrant of ar[illegible] The accused is the son of a [illegible] New Orleans family, who have [illegible] Attorney Curtis and Senator [illegible] to defend him.

ROADS MEN ON GO.

[illegible] County Highway Commission[illegible] yesterday and today in the [illegible] of the county looking over [illegible] with a view of selecting [illegible] which are to be improved by [illegible] bond by the good roads bond [illegible] agreeing on the nature of [illegible] improvements needed. The com[illegible] was received with open arms [illegible], which is taken as an en[illegible] indication, and as presaging [illegible] victory for the proposed [illegible]. In the investigation yes[illegible] commission visited Ontario, [illegible] Cucamonga and Etiwanda, [illegible] the Chino district was [illegible] Friday the commissioners [illegible] their attention to this city.

DIVORCE SUIT.

[illegible] B. Hyles of Los Angeles, [illegible] local woman, this morning [illegible] an action for divorce here [illegible] Edward Hyles, charging ex[illegible] cruelty. Hyles was formerly [illegible] for the County Fruit [illegible] but for several months has [illegible] with the Santa Fé. [illegible] The couple have been mar[illegible] three years. Mrs. Hyles hav[illegible] a widow with one child at the [illegible] married Hyles. Her domestic [illegible] come as a surprise to her [illegible] this city, no breath of such [illegible] having until now escaped.

SIGNAL LIGHT OUT.

[illegible] RAILROADER CROSSES DIVIDE.

VICTOR DIES OF INJURY IN SAN BERNARDINO.

[illegible] of Oldest Men of Steel [illegible] in the Country and Took [illegible] Part in City Where He [illegible] Operated Military Road in [illegible].

[illegible] WIRE TO THE TIMES.] [illegible] BERNARDINO, Oct. 3.—[Exclusive Dispatch.] J. N. Victor, one [illegible] railroad men in the coun[illegible] at his home here today. The [illegible] cause was injuries sus[illegible] a fall on the street on Labor [illegible] going from the Board of [illegible] to the Stewart Hotel, [illegible] thigh was broken.

[illegible] several years he had been in [illegible]. He was a native of [illegible], born in 1835. His con[illegible] with railroads commenced in [illegible] he connected himself with [illegible] River Railway, one of the [illegible] in that State. For three [illegible] in charge of the military [illegible] under Gen. McPherson and [illegible] Sherman in Georgia.

[illegible] the Civil War he had charge [illegible] Pacific dispatch fast freight [illegible] headquarters at Kansas City [illegible] with the International and [illegible] of Texas and in 1881, [illegible] the position of general freight [illegible] the Southern California [illegible] Company, the road then ex[illegible] sixty miles south of Colton [illegible], that year, was appoint[illegible] agent, the road then ex[illegible] to San Diego, thus becoming [illegible] superintendent and superin[illegible] construction. He expended [illegible] in the completion of [illegible] connection ceasing in [illegible].

[illegible] those years he has resided [illegible] taking a prominent part [illegible]. He leaves a widow [illegible] children, Hugo, Santa Fé [illegible], Ariz.; Roy, a prac[illegible] in New York City, and [illegible] Carr Giddens of New [illegible] the widow also resides.

[illegible] STYLES," famous throughout [illegible] her appearance in Los [illegible].

ELOPERS ARE JOINED.

Redlands Boy and San Bernardino Girl Are Married by a Police Judge.

[BY DIRECT WIRE TO THE TIMES.]

REDLANDS, Oct. 3.—[Exclusive Dispatch.] George Sumner Lombard, son of Dr. S. C. Lombard, a wealthy resident of Redlands, eloped yesterday with Miss Margaret Ward, aged 18. They were married by Police Judge Lightfoot. The bride is a daughter of Mr. and Mrs. E. B. Ward of San Bernardino.

HANFORD GETS THEM.

Odd Fellows at State Encampment in Santa Barbara Vote on Next Meeting.

SANTA BARBARA, Oct. 3.—All Santa Barbara turned out this afternoon to witness the big parade of the Odd Fellows in encampment here. The programme of the day began with the session at the Potter at 10 o'clock, when there was a contest over the place of the next grand annual encampment. Hanford was finally selected, although Woodland, Modesto and Santa Ana made a brilliant struggle to take the big event elsewhere.

One of the most spectacular scenes of the whole session will be held tomorrow afternoon at the Athletic Park when the ceremony attending the conferring of the degree of chivalry, an observance dating back to the days of chivalry, will attract thousands to the big enclosure. Within the park is a veritable tent city, housing about 600 members of the uniform rank of the order, and in the circular grounds enclosed by the tents the ceremony will be performed in the open air. Few of these have been so held.

Tonight the patriarchs' militant degree was worked at Elks' Hall, in the presence of a throng of members of the order. At 8 o'clock there was a grand water carnival at the Plaza, with a brilliant display of fireworks and music. Dancing at the Potter closed the evening's programme.

There will be another session of the encampment tomorrow morning, and the concluding one will be held Saturday.

MYSTERIOUS SLASHING.

Mystery surrounds a cutting affray that happened in the Chinatown district early this morning, in which a Japanese named Kato was perhaps mortally stabbed by a fellow-countryman. Kato, who is reticent, admitted that the fight was over a woman, whose identity the police are trying to learn. Kato and another Japanese named Takenaka were together late last night, and, after dining together in a Chinese restaurant in Chinatown, they started down East Cañon Perdido street together. A fight occurred at the corner of Anacapa and Cañon Perdido streets. Kato was stabbed and his assailant ran away. Dr. Barry found the wounded man in a serious condition. Police Capt. Wylie this morning arrested Takenaka. He had no knife on him, but on some of the papers he carried in his pockets were found some fresh blood stains. He was locked up, refusing to say anything about himself.

CHANNEL CITY DRIFT.

Eugene George, a stone cutter, had his coat stolen from his wagon up town about noon yesterday. Two hours later Officer Hoque caught two young men, Frank Fitzgerald and Carl Wehney, each 18 years old, who said they were just in from San Francisco, in the act of entering a second-hand dealer's place on State street. They had a bundle, in which was found the stolen coat. They said they needed money and had borrowed the coat. Both were locked up, and today were held by Police Judge Price on charges of petty larceny.

Ladies of Los Angeles Canton, Order of the Rebekahs, who are here attending the annual grand encampment of the Odd Fellows of the State, presented a play, entitled "The District School," at the Potter theater tonight.

Mrs. Sophronia H. Badger, aged 91, died yesterday at the home of her daughter, Mrs. M. C. Ainsworth, leaving ten living children, five of whom are residents of this city.

BURGLARS USE CHLOROFORM.

Orange House Invaders Resort to Anesthetic to Guard Against Disturbance.

ORANGE, Oct. 3.—A robbery was perpetrated night before last upon R. H. Wallace at his ranch near Villa Park. Mr. and Mrs. Wallace had retired late and slept soundly through the night. On awaking in the morning the fumes of chloroform in the room disclosed the fact that their sleep had not been entirely natural. The burglars had effected an entrance by cutting away a screen to a window opening into the bedroom and had chloroformed Mr. and Mrs. Wallace to insure against disturbance.

A fine revolver belonging to Mr. Wallace was taken from under his pillow, but a search failed to reveal anything else missing. The thieves were evidently after nothing but money, or else they overlooked Mrs. Wallace's rings lying on the bureau, among which were several diamonds. Luckily there was no money in the house.

The supposition is that the thieves were frightened away by the barking of the dog, which was chained in the rear of the house, before they had finished searching the entire building. No clues were found which would lead to the discovery of the robbers, but the matter has been reported to the police.

FIRES NUMEROUS.

Flames Start in Numerous Places in Santa Ana, but With Little Damage.

SANTA ANA, Oct. 3.—The volunteer fire department of Santa Ana had more runs today than it has had in several weeks. Three times the firemen were called out, but in each case the fires amounted to but little. One call came from Mrs. Jesse Vance, next door to the fire-house. Wood, backing the brick of the chimney, caught fire, but Mrs. Vance extinguished the flames by throwing salt on them.

The second call was from Dr. H. S. Gordon's office, where the ceiling was ablaze, from defective wiring. A few buckets of water stopped that fire. The third call was from a barnyard at the corner of Sycamore and Washington. Robert Gram, a druggist, with a pitchfork kept that fire from getting to the barn belonging to Ira Chandler.

A fire has been burning today on the stubble and foothills of the Louis Moulton ranch near El Toro on property rented by P. W. Schwartz of Tustin. Last year a fire, started on that ranch during a north wind, swept clear to the ocean at Arch Beach.

PROFITABLE ORANGES.

In his annual report to be made by W. M. Smart, secretary of the Santiago Orange-growers' Association, to that organization next Saturday, Smart will say that the association has just ended a very successful year. In the last twelve months it has sold $185,456.69 worth of fruit and has distributed $145,180.16 to the growers. The average net price on the tree for Navels was $1.115, for Valencias, $2.81; for Mediterranean sweets, $1.467; for St. Michaels, $1.662; for seedlings, $1.224; for grapefruit, $.905; for lemons, $2.726. The highest price for any pool on Navels was $1.581 in April, and the highest price on any pool for Valencias was $3.035 in August. The highest price on lemons was $3.253 in July. The expense of handling the association's fruit, picking, hauling, packing and selling expense, came to an average of $0.429.

The County Clerk has issued 1490 hunter's license tags and today 200 additional tags were received. Duck hunters are coming in after their licenses.

LIMA HARVEST HUMS.

Gathering of the Crop in Full Swing in Ventura County—Figures on Yield.

VENTURA, Oct. 3.—The lima bean harvest is now in full swing in the county, and threshing machines are busy everywhere. On this side of the Santa Clara River the yield is falling considerably short of that of last year.

In one field, that of W. E. Ready of Mound, the yield this year per acre is found to be thirteen sacks, as against thirty sacks per acre last year. However, Mr. Ready expects to make up the difference in yield by the increase in the price this year over that of last. Beans are now held at 5 cents per pound by the growers, and it is thought they will get this and more.

On the east side of the river the yield has turned out in most instances about the same as last year. In the county last season there were raised nearly 700,000 sacks of limas, it being the record year. This year the conservatives figure on 500,000 bags of eighty pounds each.

FRANCHISE OUTLOOK BRIGHTER.

Supervisor Tom Clark of Nordhoff refused to stand for the scheme of leaving his section out in the cold by the electric road promoters, who, in asking for a franchise for an electric road to Matilija and Nordhoff, suddenly changed their plans and sidetracked Nordhoff, leaving it several miles off the proposed road. The result of the stand of Supervisor Clark was that there promised to be no franchise. The condition quickly brought Promoter Packard to Ventura from Los Angeles last evening. He saw how the matter stood and hastened to explain that in no circumstances was it contemplated leaving Nordhoff off the road's line of travel. It is intended to connect with Nordhoff over a private right of way. It is likely the franchise will now be granted without a hitch.

VENTURA DOTS.

There is an epidemic of grip in the world of women in this city. Lately a social leader sent out eighty invitations to her lady friends to attend a party. Thirty "refusals with regrets" were received from thirty women who were housed with the grip.

There will be a county meeting of pioneers held in this city Saturday afternoon, the object being to reorganize the county pioneers on a business basis. Those people—men and women—who came to the county prior to September 9, 1876, are eligible to membership.

John Lagomarsino and N. Pierano have returned to their homes here from an extended visit to their old homes in Italy.

Rev. Father O'Neil of the Mission Church has returned from a visit to San Diego, bringing with him his brother, Henry, who has been ill at a sanatorium there. The latter is much improved in health.

SHOOTING REPORTED.

Buena Park Ranchman Victim of the Aim of a La Habra Resident.

[BY DIRECT WIRE TO THE TIMES.]

FULLERTON, Oct. 3.—[Exclusive Dispatch.] A report was received here tonight of a shooting which took place early this evening at the ranch of C. L. McCumber near Buena Park.

George White, a La Habra man, according to the report, had been paid off for work in which he had been engaged, and went to the ranch-house and had a quarrel with McCumber, which resulted in one or more shots being fired by White.

White disappeared, and at a late hour tonight the officers had been unable to locate him.

The shot took effect in McCumber's face. He was treated at the house, and is still there. The wound is described as an exceedingly painful but not necessarily dangerous one.

SIX STORIES PLANNED.

Work on Business Structure to Start Soon in San Diego—To Strip Galilee.

SAN DIEGO, Oct. 3.—Plans are being drawn by Architect Fitshugh of Los Angeles for a six-story reinforced concrete building for H. Peery, formerly of this city, but now of Los Angeles, at the southwest corner of Fourth and B streets, adjoining the Pauly-Gassen building, now in process of construction. Work is to be commenced within three weeks. The lower floor may be leased for an apartment store.

Word has been received that the brig Galilee, which has been making a magnetic survey of the Pacific Ocean, will not come to San Diego, as was at first expected. The Galilee is on the way from Honolulu to San Francisco, and upon arrival there will be stripped of her surveying equipment and put out of commission.

J. J. Manly, who came here from Cheyenne, Wyo., to get possession of his two-year-old son, Joseph, has been granted the exclusive custody of the child two hours every other afternoon, between the hours of 2 and 4 o'clock. The balance of the time the child is to be in the custody of the mother. This right is accorded to Manly with the understanding that he will not converse with Mrs. Manly against her wishes and must not molest her in any manner.

F. Austin, Horticultural Commissioner, notes that in the northern part of the county ranch property has advanced from 150 to 300 per cent. in the past two years. Many eastern people of means are investing in country property, several $10,000 sales have been made within ten days.

The raisin crop in this section, while not quite as large as last season, will be satisfactory to the producers for the reason that the prices are about 40 per cent. higher. Eleven carloads of raisins will be shipped from the Bostonia vineyard.

Word has been received here from Washington that Gen. William McCaskey, U.S.A., now commanding the Department of the Dakotas, with headquarters at St. Paul, will retire from the army in a few months, and will reside in San Diego. Gen. McCaskey is a close friend of Capt. J. L. Sehon of this city.

AN ARTICLE in The Times Magazine the coming Sunday which will especially interest those whose memories go back to Civil War days, will be one relating to Charles Sumner, written by Gen. William Jackson Armstrong, who knew Sumner personally.

SHE HAD TO LEAVE SCHOOL

There Are Many Cases Like This One And the Remedy That Cured This Iowa Woman Is Available for All.

Now, when the children are confined in the school-room it is the duty of parents to exercise the greatest care, especially that their daughters do not become pale and weak and gradually sink into a decline which may darken their whole lives. Overstudy and nervousness, lack of usual exercise, irregular meals are only a few of the causes that produce a debility so gradual in its approach that the parent must be vigilant to detect it in time. The experience of Mrs. P. D. Sowers, of 418 Mulberry St., Muscatine, Iowa, may be helpful. She says:

"I became in a very weakened condition, when a young girl and still in school. I was so weak, drowsy and tired out all of the time, that I took no interest in anything and would not talk at all unless forced to. My heart would flutter after the least exertion and I would get dizzy and sick to my stomach. I also suffered from terrible pains in my abdomen. I was so sick that I had to leave school.

"I grew worse all of the time and although the doctors kept changing their medicine, they were unable to help me. My weakened condition led to an attack of typhoid fever and I was sick in bed with it for five weeks. I had now been under the doctor's care for eleven long months and they told my parents that they feared I was going into consumption. It was at this time, a friend persuaded me to give up the doctor's medicine and try Dr. Williams' Pink Pills.

"I can hardly describe the great change for the better that soon came over me. My appetite picked up and my eyes became so much brighter. I became healthier in every way and soon felt entirely well. There never were happier people than my parents and I. I am always watching for a chance to recommend Dr. Williams' Pink Pills as I feel that they saved my life."

The great value of Dr. Williams' Pink Pills lies in the fact that they actually make new blood and this carries health and strength to every portion of the body. The stomach is toned up, the nerves are strengthened, every organ is stimulated to do its work. In this way they have cured anaemia, after-effects of the grip and fevers, general debility and sick headaches, dizziness, nervous prostration, even partial paralysis and locomotor ataxia.

Dr. Williams' Pink Pils are sold by all druggists, or sent, postpaid, on receipt of price, 50 cents per box; six boxes for $2.50, by the Dr. Williams Medicine Company, Schenectady, N. Y.

When a Man is Thin

he gets sympathy which he neither wishes or perhaps deserves. The man with adequate flesh has the advantage. People like to deal and associate with healthy, robust, looking men. But the most serious handicap for the thin man is when illness comes—he has no surplus flesh upon which to draw.

Peptol

A Food Not A Medicine

ADDS FLESH

by overcoming the four causes of leanness. It not only adds flesh but puts the digestive organs in condition to assimilate all the food that is eaten. PEPTOL was created in the greatest food laboratories in the world. Its worth has been fully proven. It is guaranteed to increase your weight within 30 days or money will be refunded—and no questions asked. Start using Peptol today and watch yourself gain. Ask your druggist for booklet "Why People are Thin".

The Peptol Company
First National Bank Bldg.
Chicago.

Laboratory
Battle Creek, Michigan

The Owl Drug Co.
230 So. Spring, Broadway and Fifth Street

VISIT DR. GORDON'S
FREE
MUSEUM OF ANATOMY

452½ S. Broadway. Cor. 5th St.
MEN CURED $10.00
CONSULTATION FREE
BLOOD POISON, VARICOCELE
WEAK MEN CURED
TO STAY CURED
DR. GORDON'S
MEDICAL OFFICES

SUCCESS

comes only to the man or woman who is of strong nerve, keen brain, and boundless energy. To perfect these qualities in those who lack them we put up Palmo Tablets. They do the work, and besides are great for the kidneys, induce restful sleep, and make you look and feel years younger. 50 cents. Book Free.

AT ALL SUN DRUG STORES.

BEGINS TOMORROW.

Another great serial story will begin in The Times tomorrow—"The Powers and Maxine," by C. N. and A. M. Williamson, the most successful authors of tales of adventure. It will be one of the literary features of the year.

The Man With Disease

DR. TAYLOR
The Leading Specialist

Should learn—and the sooner the better—that what may seem a trivial disease very often has more serious and far-reaching effects. The man who tries to be his own doctor is always the patient that later comes to the specialist with the chronic, stubborn, deep-seated case, which is the hardest kind to cure. I cannot hope that all men will accept my statement that the quickest, the safest and the cheapest cure is had by consulting an expert specialist in Men's Diseases at once, but the intelligent man will readily be convinced of the value of this advice upon investigation.

I Cure Diseases

Especially affections of the BLADDER and PROSTATE. I have my offices fitted with all the necessary equipment and appliances of the most modern design. Acute cases cured in a few days. I recognize all complications immediately, and my patients are cured absolutely, and to stay cured.

I ALSO CURE VARICOCELE AND HYDROCELE. To prove my confidence in my ability, I make this fair proposition:

Pay When You Are Cured

CONSULTATION FREE—MY HONEST AND CANDID ADVICE COSTS YOU NOTHING. I cheerfully give you the very best opinion, guided by years of successful practice. Men out of town, in trouble, write if you cannot call, as many cases yield readily to proper home treatment and care.

My offices are open all day from 9 a. m. to 9 p. m., and Sunday from 9 to 12.

Dr. Taylor & Co. Los Angeles, Cal. 305½ S. Spring, Cor. 3rd.

WEAK MEN

You Pay When Cured

YOU PAY ONLY

$10.00

IN ANY UNCOMPLICATED CASE

DR. MILES,
Master Specialist.

I have a quick and absolutely certain system of treating cases I undertake which positively insures the cure in less than half the time called for by the methods used in ordinary practice.

Those in any trouble suffering from VARICOCELE, HYDROCELE, or any other disease tending to destroy and disfigure, are urged to call upon me without delay. Those wasting valuable time dissipating their money and aggravating their ailment by submitting to indirect, ineffectual, unscientific treatment that never did and never can cure, are invited to visit me and investigate my successful system. I positively guarantee results in all curable cases and frankly refuse to accept any other class, if for any reason it is too late to guarantee a cure.

CONSULTATION FREE—MY HONEST AND CANDID ADVICE COSTS YOU NOTHING. I cheerfully give you the very best opinion, guided by years of successful practice. Men out of town, in trouble, write if you cannot call, as many cases yield readily to proper home treatment and cure.

My offices are open all day from 9 A. M. to 9 P. M., and Sundays from 10 to 1.

The Dr. Miles Co.

453½ South Spring St. Cor. Fifth and Spring
Los Angeles, Cal.

A Few Minutes Will Decide

I Have Cured Hundreds of Men—I Can Cure You

After I have made a complete examination of your ailment or weakness and have started treatment, you will quickly see why I have built up such an excellent reputation as a reliable specialist of men's diseases, etc.

Personal, painstaking service, founded on many years of continual study and experience, enables me to open the way for you to health and happiness. Consultation is free—don't delay another day.

Hours, 9 to 4, 7 to 8; Sundays 9 to 12.

DR. MORTON

316 South Broadway LOS ANGELES.

Doctor Harrison & Company

Downstairs at our entrance, 203½ South Broadway, you can help yourself to our medical journal. An extensive description of our special work is given. It contains full information which we cannot publish in our advertisement. If you live out of the city, write for one.

We are Specialists for Varicocele, Hydrocele Stricture, Piles, Fistula, Blood Disease, Contracted Disease, Private Diseases, Loss of Vital Power, Kidney and Bladder Troubles.

For a Limited Time Only We Will Cure Any Uncomplicated Case ABSOLUTELY FREE and Furnish All Medicines Free.

CALL TODAY. CONSULTATION AND EXAMINATION FREE.

202½ S. Broadway, Cor. Second

Hours: 9 to 4, 7 to 8. Sundays 9 to 12. Bring this ad. with you.

ANDERSON MILL COMPANY

GENERAL CONTRACTORS
Main Office and yard 636-652 West Thirty-Ninth Street.
Home, B5233; Sunset, South 4328.

McBurney's

Kidney, Bladder and Rheumatism Cure
One Bottle Cures
Prepaid $1.50.
All Druggists
Send 25c in 2c stamps to
W. F. McBURNEY
2007 Vermont Ave.,
for a sample bottle

MEN AND WOMEN.

Use Big G for unnatural discharges, inflammations, irritations or ulcerations of mucous membranes. Painless, and not astringent or poisonous.

Sold by Druggists, or sent in plain wrapper, by express, prepaid, for $1.00, or 3 bottles $2.75. Circular sent on request.

ORMSBY'S NASAL DOUCHE TABLETS

Positively cure Catarrh and Hay Fever. One trial convinces. Price $1.00. At your druggists or
J. H. ORMSBY,
407 Fay Bldg., Third & Hill Sts., Los Angeles

The Mrs. S. J. Bridge Remedy for the cure of cancers and tumors. No knife or plaster. 20 years' experience. Mrs. Bridge at the office daily, 10 to 4. The Chester, Cor. 9th and Spring.

Mc BURNEY'S VITAL TONIC

Don't let that Worn-Out Weary Feeling Grow into a Case of Serious Sickness.

Don't wait until you are so run down that you are on the verge of a physical or mental collapse before you do something.

You need a tonic now.

This isn't an excuse for drinking—alcohol is a stimulant, not a tonic.

It is a rational reason why you should use McBurney's Vital Tonic.

It makes you feel well and look well by purifying the blood, strengthening the nerves, regulating the bowels, invigorating the sluggish kidneys and torpid liver, and brushing you up all over—this is the work of a tonic.

Anything which stimulates temporarily is dangerous.

Every shock is followed by a reaction.

Stimulants depend on shock for their effect.

The action of McBurney's Vital Tonic upon tired, worn-out nerves is little short of marvelous. It relieves brain-fag, stops distressing headaches, and builds up the entire system, so that you feel well, look well, and find yourself equal to all life's duties.

That unutterable weary feeling, which makes it impossible to move or perform the lightest duty with profit or pleasure, will surely disappear if McBurney's Vital Tonic is used.

Do not confound Vital Tonic with preparations which depend upon drug-disguised alcohol for immediate effect, and which create a habit which is nothing more or less than alcoholism. McBurney's Vital Tonic will build up the system naturally—it cannot create a "habit."

Sold by all druggists. Price per bottle, $1.00. If your druggist will not sell you McBurney's Vital Tonic, I will send it to you prepaid on receipt of price, or ring up Home Phone B1819.

W. F. McBurney
2007 South Vermont Ave.
Los Angeles, Cal.,

Headache Sufferers

Do you want relief—in just a few moments and no bad after-effects.

If so, you have only to take, Dr. Miles' Anti-Pain Pills.

If subject to headache, have them with you always. No harm can come from their use, if taken as directed, as they contain no opium, chloral, morphine, cocaine, chloroform, heroin, alpha and beta eucaine, cannabis indica or chloral hydrate, or their derivatives.

Ask your druggist about them.

"It gives me great pleasure to be able to refer to the Dr. Miles Anti-Pain Pills as the best remedy we have ever had in our house for the severest and sure cure of headache. My wife who has been a constant sufferer for years with the above complaint, joins me in recommending Dr. Miles' Anti-Pain Pills, hoping they may fall into the hands of all who suffer."
J. L. BURT, Waterlet, N. Y.

Dr. Miles' Anti-Pain Pills are sold by your druggist, who will guarantee that the first package will benefit. If it fails, he will return your money. 25 doses, 25 cents. Never sold in bulk.
Miles Medical Co., Elkhart, Ind

$5 A MONTH ALL DISEASES ALL MEDICINES FREE

We Treat and Cure
Catarrh
Asthma
and
Lung
Trouble
Rheumatism
Epilepsy
Hay Fever
Hysteria
Insomnia
Heart Disease
Stomach
Liver
Kidney
and
Bladder
Trouble
And all chronic, nervous and private diseases

UNTIL FURTHER NOTICE
Drs. Shores & Shores will treat all Diseases of every name and nature for the low fee of $5.00 a month—medicine free.

Home Cures By Mail

If you live out of town and can not call, write.

MEN OUR FEE IS A MONTH $5.00

Drs. Shores have a SPECIAL DEPARTMENT exclusively for the treatment and cure of all private diseases of men, whether caused by ignorance, excesses or contagion. We cure Varicocele, Hydrocele, Seminal Weakness, Lost Manhood, Contracted Disorders and Blood Diseases. CONSULTATION FREE. OFFICE HOURS—9 a.m. to 4 p.m. Evenings, 7 to 8. Sundays and holidays, 10 a.m. to 12.

Drs. SHORES & SHORES
EXPERT SPECIALISTS
442½ S. SPRING ST. L.A.C.

LADIES

DR. CARTER'S MONTHLY REGULATOR

ALWAYS relieves the most obstinate Monthly Irregularities in a few hours.

It will not injure the most delicate woman and is POSITIVELY GUARANTEED in every case.

Ladies are cordially invited to call and consult free of charge, a regular licensed physician of 24 years' experience in treatment of Monthly Irregularities, Sterility, Change of Life, Cancer and all diseases peculiar to women, by improved methods without resorting to painful and dangerous operations.

Consultation free and strictly confidential. Hours 9 a.m. to 5 p.m. Sundays 10 to 12 a.m.

DR. & MRS. CARTER
326 Mercantile Place, over 342 S. Spring Street.

THE WEATHER.

COMPARATIVE TEMPERATURES.*

	Max.	Min.	Mean.		Max.	Min.	Mean.
Boston	54	44	49	New York	64	52	58
Pittsburgh	70	44	71	Buffalo	70	47	58
Chicago	80	64	72	Cincinnati	84	60	72
St. Louis	78	70	74	St. Paul	74	54	64
Honolulu	84	68	74	Jacksonville	88	70	79
Los Angeles	78	56	66	Tacoma	60	52	56

*The maximum is for day before yesterday; the minimum for yesterday. The mean is the average temperature for the two days.

Yesterday's Forecast and Report.

U. S. WEATHER BUREAU, Los Angeles, Oct. 3.—[Reported by A. B. Wollaber, Local Forecaster.] At 5 o'clock a.m. the barometer registered 29.76; at 5 p.m., 29.66. Thermometer for the corresponding hours showed 63 deg. and 78 deg. Relative humidity, 5 a.m., 88 per cent.; 5 p.m., 35 per cent. Wind, 5 a.m., northeast, velocity 4 miles; 5 p.m., southwest, velocity 10 miles. Maximum temperature, 87 deg.; minimum, 56 deg. Barometer reduced to sea level.

Weather Conditions.—The southwestern storm area has decreased in energy during the last twenty-four hours, the North Pacific high area having spread over the territory occupied by the storm yesterday morning. A trough of low pressure still remains, however, extending from the Great Lakes southward to Texas, thence west to the Pacific Ocean. This depression has caused rain in Arizona, portions of Texas, Kansas, Nebraska, Iowa, Missouri, the Dakotas and along the Great Lakes. Elsewhere, fair weather has prevailed. It is slightly warmer this morning in California, the Middle West and the Ohio Valley. The barometric conditions are favorable for fair weather ang somewhat higher temperature in Los Angeles and vicinity during tonight and Friday.

Forecasts.—Local forecast for Los Angeles and vicinity: Fair tonight and Friday, with somewhat higher temperature; variable winds.

SAN FRANCISCO, Oct. 3.—The area of high pressure over the North Pacific States is moving slowly eastward over the Rocky Mountain and plateau region, causing clear weather with seasonable temperatures and northerly winds over the Pacific Slope. Light rain is falling in the Puget Sound district. There has been a rise in temperature of from 2 to 20 deg. over the Pacific Slope. Along the intermediate Coast, it is about 10 deg. above the normal, but in the interior it is about average for this time of the year. Conditions are favorable for fair, pleasant weather in California Friday.

Forecast:

San Francisco and vicinity: Fair Friday; light north wind.

Sacramento Valley: Fair Friday; light north wind.

San Joaquin Valley: Fair Friday; light north wind.

Los Angeles and vicinity: Fair Friday; light, north wind.

YUMA (Ariz.) Oct. 3.—[Exclusive Dispatch from the U. S. Geological Survey.] Gauge height: Colorado River, 12.80 feet; yesterday, 12.90 feet.

Flow of Rivers.

The following is a statement of the estimated flow of certain Southern California rivers in cubic feet per second, or second-feet, one second-foot equaling fifty miner's inches. The record is furnished by W. B. Clapp, engineer in charge of Water Resources Branch of the United States Geological Survey in California.

COLORADO RIVER AT YUMA, ARIZ.

	1906.	1907.		1906.	1907.
Sept. 22	16,900	16,500	Sept. 26	12,300	13,100
Sept. 23	11,000	14,100	Sept. 27	12,100	13,200
Sept. 24	11,900	13,800	Sept. 28	11,700	13,000
Sept. 25	11,500	12,400			

SANTA ANA RIVER NEAR MENTONE, CAL.

	1906.	1907.		1906.	1907.
Sept. 22	64	68	Sept. 26	62	68
Sept. 25	62	70	Sept. 27	70	68
Sept. 24	62	68	Sept. 28	72	71
Sept. 25	62	71			

SAN GABRIEL RIVER NEAR AZUSA, CAL.

	1906.	1907.		1906.	1907.
Sept. 22	41	45	Sept. 26	43	50
Sept. 23	43	50	Sept. 27	43	50
Sept. 24	43	50	Sept. 28	43	50
Sept. 25	43	50			

OWENS RIVER AT CHARLIE'S BUTTE, CAL.

	1907.		1907.
Sept. 22	282	Sept. 26	277
Sept. 23	283	Sept. 27	273
Sept. 24	273	Sept. 28	273
Sept. 25	273		

BUSINESS.

FINANCIAL AND COMMERCIAL.

OFFICE OF THE TIMES.
Los Angeles, Oct. 4, 1907.

FINANCIAL.

BANK CLEARINGS. Bank clearings yesterday were $1,788,219.44. For the corresponding day of 1906, $1,638,963.35; for the same day of 1905, $1,677,421.35.

Saturday	$1,607,731.38
Tuesday	1,650,643.72
Wednesday	2,443,515.20
Thursday	1,788,219.44
Total	$7,481,085.62
Same time, 1906	5,469,474.25
Same time, 1905	1,168,286.13

Following are the live quotations on general and mining securities listed on the Los Angeles Stock Exchange, ground floor, I. W. Hellman building, Fourth and Main streets, for yesterday's session of the exchange.

OIL STOCKS.

	Bid.	Ask.
Associated Oil	$ 28.75	$ 29.00
Central	.90	....
Columbia	.79½	.85
Continental	.15¾	.17½
Elk Con. Oil Co.	....	.15
Fullerton Con.	.30	....
Fullerton Oil	.25	....
Globe	.12½	.13½
Mexican Petroleum	1.32	1.33
Olinda Land Co.	.12¾	.14½
Reed Crude	.11	....
Union	186.00	192.00
Union Provident Co.	....	150.00
United Petroleum	240.00	245.00
Western Union	330.00	340.00

BANK STOCKS.

	Bid.	Ask.
American National	$120.00	....
Bank of Los Angeles (Consolidated with Citizens' National)	105.00	115.00
Broadway Bank & Trust	135.00	....
California Savings Bank	....	130.00
Citizens' National	265.00	285.00
Commercial National	....	158.00
Dollar Savings Bank	130.00	140.00
Farmers' & Mer. Nat'l	130.00	....
Federal Bank of L. A.	....	18.00
First National	420.00	433.00
German-American Savings	....	320.00
Globe Savings Bank	107.00	115.00
Hollenbeck (Sold, paid up)	....	....
Home Savings Bk. of L. A.	....	130.00
Merchants' National	455.00	....
Merchants' Trust Co.	....	99.00
National Bank of California	....	220.00
Security Savings Bank	250.00	....

*BONDS.

	Bid.	Ask.
Associated Oil Co.	74	....
California Pacific Ry.	....	100
Citizens' City Water Co.	....	100
Corona Power & Ry. Co.	....	100
Cucamonga Water Co.	....	100
Ed. Elec. Co., old issue	....	100
Ed. Elec. Co., old issue	....	107
Home Telephone	95	....
Home Tel. Co. 1st Refg.	....	91
L. A. Pac. 1st Con. Mtge.	....	110
L. A. Stove Co.	....	....
L. A. Traction Co.	....	113
L. A. Traction Co. 5s	....	....
L. A. Electric Co.	....	107
L. A. Railway Co.	....	112
L. A. & Redondo Ry. Co.	....	97
Mission Transa. & R. Co.	....	98
Mt. Lowe Railway	....	101
Pacific Light & P. Co.	90	....
Pacific Electric Ry. Co.	....	104
Pasadena H. T. & T. Co.	....	100
Pomona & Ont. L. & P. Co.	....	100
Pomona Con. Water Co.	....	99
Riverside H. T. & T. Co.	....	98
San Bernardino Valley Co.	....	98
San Diego H. T. & T. Co.	....	95
Santa Barbara Elec. Ry.	....	99
Seaside Water Co.	....	100
Temescal Water Co.	....	100
Union Transportation Co.	....	98
U. S. L. D. T. & T. Co.	....	91
Visalia Water Co.	....	....
Whittier H. T. & T. Co.	....	95

*Prices include accrued interest.

INDUSTRIALS AND PUBLIC UTILITIES.

	Bid.	Ask.
Cal. Portland Cement Co.	$ 33.00	....
California Hospital	....	101.00
Edison Electric, pfd	....	89.00
Edison Electric, com.	....	70.00
Emergency Hospital	4.00	....
Home Telephone pfd.	84.00	85.12½
Home Tel. Co. com.	....	22.00
L. A. Athletic Club	30.50	....
L. A. Investment Co.	2.00	2.50
L. A. Jockey Club	30.00	....
Occidental Life Ins. Co.	140.00	....
Pasadena H. T. & T. Co.	30.00	....
Riverside H. T. & T. Co.	....	80.00
Title G. & Trust Co., pfd.	120.00	....
Title I. & Trust Co. pfd.	125.00	....
Title I. & Trust Co. com.	135.00	....
Title T. & Trust Ser. C	125.00	....
U. S. L. D. T. & T. Co.	45.00	60.00

OFFICIAL SALES: 10 First National Bank at 420.00; 1000 Columbia Oil at 79½; 10 Associated Oil at 28.75; 20 do. at 28.75@28.87½. S. S.

MINING STOCKS.

California—Greenwater District—

	Bid.	Ask.
Clark Copper Co.	.04¾	.05¾
Cal. Hills M. Co.	....	.01¾
Consolidated Mines Co.	.03¼	.03¾

Nevada—Goldfield District—

Goldfield Con. Mines	....	6.35
Goldfield-Wild Horse	....	.04
Gold Storm King G. M. Co.	....	.03

Johnnie District, Nye County—

Johnnie Con. G. M. Co.	.11¼	.11¾
Mohawk-Johnnie	....	.12

ORANGES AND LEMONS.

DAILY CITRUS REPORTS OF EASTERN MARKETS.

[BY DIRECT WIRE TO THE TIMES.]

CINCINNATI, Oct. 3.—[Exclusive Dispatch.] The market is very weak and the weather is cool. There are no cars on track.

VALENCIAS.

Average.
Royal, ch, Q. C. Fruit Exchange, Corona...$2.10
I. O. C., ch, Q. C. Fruit Ex., Corona..... 1.20

Pittsburgh Market.

PITTSBURGH, Oct. 3.—[Exclusive Dispatch.] The market is steady and the weather is favorable. Two cars sold.

VALENCIAS.

Average.
Florencia, fy, J. M. Riley, Azusa.....$4.20
Aurora, or, Edmund Paycke Co..... 2.60

New York Market.

NEW YORK, Oct. 3.—[Exclusive Dispatch.] The market is very strong and the weather is cool and clear. Four cars of Valencias sold.

VALENCIAS.

Average.
Cerrito, O. G. C. Assn.....$5.70
Swastika, O. G. C. Assn..... 2.90
Stag, fy, A. C. G. Ft. Ex..... 6.05
Pointer, ch, A. C. G. Ft. Ex..... 4.05
Hunter, ch, A. C. G. Ft. Ex..... 4.10
Bouquet, xf, C. C. U., Dist. No. 3..... 5.85
Victory, xe, C. C. U., Dist. No. 7..... 4.55
El Toro, C. C. U., Dist. No. 7..... 4.50
Albion, ch, Thos. Strain..... 4.20
Camdria, sd, Thos. Strain..... 3.50

HALVES.

Cerrito $2.05

GRAPEFRUIT.

Cerrito halves $2.05

LOCAL PRODUCE MARKET.

Dealers had no cause for complaint yesterday. Yards and houses were amply provided with staples of prime quality, and stocks were considerably reduced by the close of the day. Buyers who have been cautious and dealing in a day-to-day way, anticipating a declining market, showed signs of banished hope for lower price levels, and bought in larger quantities. While a few lines have rested stationary at bottom figures for sometime, the bulk of produce has been fluctuating between steady and firm, with but a few insignificant and temporary declines, the prevailing tone being firm. In general prices are hardening and there is little likelihood of an easier market.

EGGS—Day's receipts 103 cases. Extra fancy grades continue very scarce and in increasing request. Prices are very firm at 35 and 40 cents and a sharp advance is expected. Local case count were offered in small quantities at 25 and 27 cents. There were no arrivals of fresh eastern and heavy deliveries were made out of the coolers. Refrigerator eggs are of excellent quality and few firsts and seconds were offered.

Butter—Day's receipts 12,912 pounds. Inquiries for best grades is rapidly increasing, arrivals being light and far inadequate. Storage holdings however are heavy, and as yet drawing has been comparatively light. Present conditions indicate that there will be plenty to run the season. Prices on extra fancy creamery rule very firm and an early advance is not unlikely. No immediate change is anticipated on other grades.

Cheese—No receipts. Supply is ample and demand steady, prices holding firm.

Potatoes and Vegetables—Day's receipts of potatoes 2727 sacks. Movement was a little easier yesterday, but the spot particularly of choice and lower grades continues heavy. Fancy and choice maintained prices, undergrades being offered at big concessions. The feeling is that bottom figures will have been reached by the latter part of the week.

Onions—Day's receipts, 534 sacks. Yellow Danvers were the only variety offered and light arrivals on the market yesterday were cleaned up at listed figures. Other vegetables continue in large supply but in poor demand.

Beans—Day's receipts 200 sacks. Navy and lima beans were plentiful and steady at quotations. Pink and Lady Washingtons were scarce and in strong request, prices ruling firm.

Fruits—The market is beginning to feel the effects of the bumper grape crop. Demand has gradually decreased while receipts have continued steady, the consequences being that all varieties are in oversupply with few buyers. Best quality were offered at 90 and 50 cents a box, stock practically at a sacrifice. Apple receipts have been curtailed owing to slow sales because of high prices, and spot is running low. Fancy Bellefleurs went from $1.85 to $2.00. A sharp advance is expected on other varieties. Oranges and lemons are scarce and very firm. The market was bare of figs. Cantaloupes and watermelons were good sellers at bottom prices.

Poultry—Both dressed and live were in excellent demand. Ducks were in fair supply, the market being short of full weight hens. Prices were firm.

Fish—All kinds were scarce and in urgent demand. The market closed very firm.

On the call the few offerings were at outside quotations with no inclination toward an easier market. The day's sales were 5 sacks of No. 1 lima beans.

Prices Current.

EGGS — Candled, California ranch, selected, fancy, 39@40; eastern, fresh candled, 27@28; storage, selected, 26.

BUTTER—Creamery, extras, 27½; creamery firsts, 26; dairy butter, 23; cooking, 24.

CHEESE—Cal. Anchor, 13; Cal. Y. A., 13; storage cheese, 25; fresh, 17@17½; eastern fancy, 17½@18; Young America, 17½@18; N. Y. twins, 17½@18; singles, 18; hand, 20; Swiss, fancy, 25; Imp., 22; Limburger, 18; cheddars, 17½; brick cream, 18@18.

BEANS—Pinks, No. 1, 2.25@2.50; Lady Washington, No. 1, 2.25@2.50; small white, No. 1, 3.25@3.50; Limas, No. 1, 5.75@6.00; Garvanzas, per lb., extra choice, 8@8½; fancy, 8c; 10½; 25c, 11; fancy, 10-lb. cartons, 12.

Apricots, fancy, 22c, 23; extra choice, 20@21; American lentils, 11@12 lb.; black eye, 5.

DRIED FRUITS—Apples, evaporated, new, Blackberries, 10 1-lb. cartons, 14. Citron, fancy, 10-lb. boxes, 25. Currants, imported, fancy, bulk, recleaned, 11; fancy, 1-lb. packages, 11½; fancy, 60 ¾-lb. packages, 13. Dates, imported, Fards, fancy, 6s, 8; Fards, fancy, 12s, 9; Fards, fancy, 24s, 10; Golden, fancy, 30 1-lb. packages, 7½. Figs, new, pulled box, 20 lbs., 1.60; White, "Medal" cartons, 10 lb., 90; White, "Premier," 10 lb., 1.00; White, "Medal" cartons, 10 lb., 85; Black, "Medal" bricks, 10 6-oz., 1.00; White, loose, 10-lb. boxes, fancy, —; White, imported, 40s, 16; White, imported, 12s, 16; Black, loose, 25s, 7½; Black, cocoa, 5. Nectarines, per lb., fancy, 22c, 14. Peaches, fancy, Mairs, 25s, 12½; choice, 50s, 11½; choice, sacks, 11; fancy, peeled, 25c, 20. Pears, fancy, 25s, 25c, 12. Peels, lemon or orange, 25s, 12½. Plums, fancy pitted, 25s, 12½. Prunes, fancy four sizes, per lb., 30-40, 25s, 9½; 40-50, 25s, 8½; 50-60, 25s, 7½; 60-70, 25s, 6½; 80-90, 25s, 6; 90-100, 25s, 5½. Prunes, packed in 10-lb. boxes (4c less; in 5-lb. boxes, 25c extra; in 10-lb. boxes, 50c extra.) Prunes, Silver, fancy, 25s, 11.

RAISINS — Per box, layers, 2-crown, 20-lb. boxes, 1.60; 4-crown, 20-lb. boxes, 1.65; clusters, 4-crown, 20-lb. boxes, 2.25; clusters, 4-crown, 20-lb. boxes, 2.75; clusters, 4-crown, 4-lb. boxes, 90; clusters, 6-crown, 20-lb. boxes, 2.50; clusters, 6-crown, 4-lb. boxes, 1.00; clusters, 6-crown, 12 4-lb. cartons, 2.50; clusters, 4-crown, 24 1-lb. cartons, 2.50. Loose Muscatels, per lb., 2-crown, 20-lb. boxes, 6½; 3-crown, 20-lb. boxes, 9; 4-crown, 20-lb. boxes, 9½; seedless Sultanas, 20-lb. boxes, 10.

SUGAR—Prices are based on sacks. Bbls. add 10c; ½-bbls. 25c, and boxes, 50c per 100 lbs. All prices are net cash, less 2c cwt., 10 days, first grau., 4.62; western cane and fruit granulated, 4.82; beet, 4.82; Golden C, 4.32; confectioners' A, 4.85; Cube A, crushed or fine crushed, 6.10c. Candy grau., 5.95; powdered, 5.95; C, 4.12; confectioners' A, 4.85; western Con. A, 4.85; Golden C, 4.32; boxes 6s powdered, 50-lb. boxes, 6.50; bowles 6s powdered, 25-lb. bbls., 6.50; Bowles 4s powdered, bbls., 6.50; Magnolia A, 5.30; extra D, 5.05; extra C, 4.95; Confectioners' A, 5.05; Dry Granulated, 5.05; Longs or Shasta, 25-lb. tins, 5.50; 50-lb. boxes, 5.25.

FAMILY FLOUR—Local patents, A1 flour, per bbl., 5.60; Globe flour, 5.00; Select California white wheat; Banquet flour, per bbl., 4.90; Towel flour, 4.90; Silver Star flour, 5.20; XXX flour, 4.80; Capitol flour, 4.90; A1 hard flour, 4.90; Acme, 5.20; Blakade, 4.90; Trophy, 4.80; Crown flour, 4.85; Cream Loaf, first patent.

CALIFORNIA AND EASTERN FLOURS—Kansas, 4.85; Electric Light, first patent, Dakota, 5.00; Powerful, second patent, 4.85; Kansas, 4.90; Marflower, 4.85; Kellogg, 4.90.

FLOUR—	1/8 bbls.	1/4 bbls.	½ bbls.	bbls.
Perf. Pat. pastry	$0.75	1.50	2.90	5.60
Buckwheat flour	....	1.50	2.85	5.40
Graham flour	....	1.50	2.85	5.40
Rye flour or meal	....	1.50	2.85	5.40
Cornmeal	....	1.50	2.85	5.40
Oatmeal, ground	0.85	1.85	3.50	6.75
Oatmeal, Steel Cut	4.70	4.50	4.40	4.30
Hominy, large or small	....	....	....	....
Cracked wheat	4.20	4.00	3.90	3.80
Entire wheat flour	....	2.00	2.95	5.80
Pearl barley	....	1.50	2.85	5.40
Split peas, green	0.85	1.50	2.85	5.40
Split peas, yellow	0.85	1.50	2.85	5.40
Gluten flour	....	4.15	3.95	3.85
Farina	....	2.00	2.95	5.80
Rolled oats, in sacks, net weight 125 lbs. per sack	4.50	4.00	3.75	3.70
Nutrina Germ	$2.50	4.00	3.75	3.70
Buckwheat flour (bulk, seamless sacks.) 100 lbs.	....	....	....	3.00
Buckwheat flour (pure, seamless sacks.) 100 lbs.	....	....	....	3.75
GRAIN AND FEED—Wheat, per 100 lbs., 1.65; wheat, 1.60; wheat, No. —, 1.65; wheat, cracked, 1.85; Wheat, 100-lb. sacks, 1.65; corn, 1.35; corn, Sm. Y.A 1.45; cracked corn, 1.40; feed meal, 1.45; bran, heavy, 1.25; rolled barley, 1.90; oil cake meal, 2.50; cotton seed meal, 1.35; coconut cake, 1.55; shorts, 1.45; oats, white Oregon, 1.90; oats, red California, 1.50@1.60; eastern Kaffir corn, 1.35; K. & P. corn, 1.50; coconaut meal, 1.50.				
Excelsior Chick Food	$2.35	$3.20	$3.25	$7.00
" Fattening Food	3.35	3.20	3.25	7.00
" Egg Food	.55	....	....	1.85
" Fattening Food	....	....	....	1.85
" Chick Food, twenty five-pound packages, per case	....	....	....	3.75

POPCORN—Rice, shelled, fancy, western, per lb., 5.

LINSEED OIL—Boiled, in barrels, 59@57; in cases, 4c higher on each kind.

TURPENTINE—In cases, 53.

HAY—No. 1 barley hay, 14.00@15.00; No. 2, 12.00@12.00; No. 1 wheat hay, 13.00; No. 2, 12.00; No. 1 plain oat hay, 13.00@16.00; No. 2, 12.00@14.00; northern alfalfa, 14.00@15.00; local, 13.00@16.00.

Local Petroleum Prices.

Quotations on petroleum products, f. o. b. tank cars, Los Angeles.

Gasoline and Distillate—Red Crown gasoline, bulk, 13c per gallon; do., cases, 23c per gallon; No. , engine distillate, bulk, 9½c per gallon; No. 2 engine distillate, bulk, 8½c per gallon.

Fuel Oil—65@1.00 per barrel.

Illuminating Oils—Water white, bulk, 9½c per gallon, tank wagons, 9c; in barrels, 9½c; Pearl, in cases, 17c per gallon; Astral, cases, 17c; Eocene, cases, 29½c per gallon; Elaine, cases, 26½c; Star, 17c per gallon; V. & P. naphtha, barrels, 10c; cases, 17c.

Lumber Market.

PRICES CURRENT. Pine in the rough, ranging from 25.00@25.00, according to size. Rough uppers, 25.00@40.00; worker uppers, (flooring,) 28.00@45.00; stepping, 45.00@55.00; rustic, 30.00@37.50; ceiling, 30.00@40.00; lath, 4.00.

Redwood in the rough, 20.00@25.00; surfaced and clear, 40.00@60.00; rustic, 32.50@47.50; siding, 20.00@30.00; T. and G. and R. L. stock, 35.00@45.00; shingles, 2.50@2.90; shakes, 20.00.

Mill prices: Siding, 1 edge, 1.50; siding, 1 edge and one surfacing, 1 edge, 2.00; surfacing, 1 to 4 sides, 1.50@4.00; ceiling, 1 cut, 3.00; ripping, 1, 1.25@2.00.

In estimating on large lots, these prices are somewhat reduced.

LOS ANGELES-NEVADA EXCHANGE QUOTATIONS.

The closing quotations of the Nevada mining stocks, made yesterday on the Los Angeles-Nevada Mining Stock Exchange, ground floor of the H. W. Hellman building, Fourth and Spring streets, together with the regular call sales of the afternoon informal call, were as follows:

California—	Bid.	Asked.
Hayseed M. Co.	$ .01	....
Skidoo Blue Jay	.12½	....
California Hills	.01	.01½
Con. Mines Co.	.02	.02½
Nevada—Goldfield District—		
Adams	....	....
Atlanta	.10	....
Baby Florence	.27	....
Black Butte Bonanza	.03½	....
Black Rock	....	....
Blue Bull	.21½	....
C. C. D.	....	....
Columbia	....	....
Combination Fraction	1.22½	....
Conqueror	.08	....
Daisy	.91	....
Diamondfield Triangle	.11¼	.12¾
Dixie	....	.13
Esmeralda	....	....
Florence	.07	....
Florence M. & L.	3.60	....
General Washington	.08	....
Gold Bar	....	....
Goldfield Con. Mines	6.25	....
Goldfield Combination	....	....
Goldfield Lucky Bill	.17	....
Goldfield Midway	.05¼	.06
Grandma	.09	.10
Great Bend	.39	....
Great Bend Extension	....	....
Jumbo Extension	1.34	1.35
Lone Star	.16	....
Milltown Fraction	.03¾	.03¾
Mohawk Ledge	.10	....
Nevada Goldfield	.12¾	....
Original Velvet	.07	....
Red Hills	....	....
Sandstorm M. & L.	.07¾	.08
Bullfrog District—		
Bullfrog M. Co. of Nevada	.05	....
Lige Harris	.01¾	.01¾
Mayflower Con.	.30	....
Montgomery Mt.	....	.09
Manhattan District—		
Atlantic & Pacific	.01	....
Manhattan Buffalo	....	.04
Meyler Humphrey	.04	....
Jehanie District—		
Johnnie Consolidated	.11	.12
Bullfrog Johnnie	.11	.13
Other districts—		
East Comstock Wonder	....	.15
Nevada Homestake	.05	.05¼
Clark Copper	.04¾	.05¼

Sales on the Los Angeles-Nevada Mining Stock Exchange on the morning call were as follows: 1000 Lige Harris at 1½; 2000 Goldfield Lucky Bill at 45½; 1000 Milltown Fraction at 3¾; 2000 Sandstorm M. & L. at 7¾; 100 Combination Fraction at 1.22½; 400 Jumbo Extension at 1.34@1.36; 200 Florence at 3.50; 200 Daisy at 91@96; 200 Consolidated Goldfield at 4.00.

Sales on the afternoon call follow: 100 Combination Fraction at 1.22½; 1200 Daisy at 91@96; 100 Daisy at 95; 100 Jumbo Extension at 1.34; 1000 General Washington at 3; 500 Jumbo Extension at 1.35; 100 Johnnie Consolidated at 11½; 22,000 Lige Harris at 1½; 3000 Milltown Fraction at 3¾; 1000 Nevada Homestake at 5; 10,000 Triangle at 10.

NEVADA STOCKS.

SAN FRANCISCO LIST.

[Exclusive service to The Times by The Los Angeles Stock Brokerage Company, members of the Los Angeles-Nevada Mining Stock Exchange.]

SAN FRANCISCO, Oct. 3.—For the first time in the past two weeks the mining market took an upward turn, this reaction was caused mainly by the short interests covering, and it now looks as if the bottom has been reached, and that the next few days will see a much better market. Goldfield Consolidated and Florence led the upward movement with an advance of 5 points each, closing, 6.05@6.05 and 2.65@2.70 respectively. Combination Fraction gained 5 points; Jumbo Extension, 5; Sandstorm, 3; Great Bend, 2; and Blue Bull, 2. The strength shown in these issues was not reflected in the Tonopahs, Bullfrogs or Manhattans, although the majority of the latter stocks held steady at former quotations. Following are the closing quotations of the San Francisco Stock and Exchange Board, together with the regular call sales:

Comstocks—	Bid.	Asked.	*Sales.
Ophir	$ 1.57½	$ 1.60	400
Mexican	.69	.70	400
Con. Cal. & Va.	.87	.91	400
Savage	.87	.91	300
Belcher	.50	.52	....
Tonopah District—			
Montana	1.93	2.00	200
Tonopah Extension	1.40	1.42½	....
MacNamara	.28	.30	....
Midway	.71	.72	500
Belmont	1.90	2.00	....
North Star	.14	.15	1,000
Ohio Tonopah	.62	.63	3,000
West End	.60	.65	500
Rescue	.07	.09	....
Golden Anchor	.07	.08	7,000
Lucky Butler	.58	.60	....
Cash Boy	.63	.64	500
Great Western	.01	.02	....
Tonopah Mining	10.00	10.12½	300
Goldfield District—			
Sandstorm	.30	....	....
Columbia Mountain	.25	.28	....
Jumbo Extension	1.40	1.45	100
Vernal	....	.35	....
Goldfield Mining	1.20	....	....
Kendall	....	.30	....
Booth	.28	.30	....
Blue Bull	.23	.24	1,000
Daisy	.94	.96	....
Silver Pick	.36	.37	4,000
Black Butte Ex.	.05	.06	....
Dixie	.04	.05	....
St. Ives	.05	.06	....
Conqueror	.07	.08	....
Lone Star	.14	.15	2,500
Nevada Goldfield	.12	....	....
Atlanta	.20	.35	8,500
Great Bend	.39	.40	....
Goldfield Daisy	.92	.93	1,200
Diamondfield Con.	.17	.19	4,000
Goldfield Con. M. Co.	6.02½	6.05	1,200
Goldfield Florence	.02	.03	4,000
Frances Mohawk	....	.05	....
Daisy Extension	.01	.02	....
Combination Fraction	1.27½	1.32½	1,500
Florence	2.65	2.70	1,000
Florence Extension	.24	.25	2,000
Red Hills	.32	.34	2,500
Great Bend Annex	....	.18	....
Great Bend Extension	.39	.41	....
Red Top Extension	.16	.18	....
Empire	.14	.15	....
Oro	.14	.15	....
Goldfield North Star	....	.05	....
Diamondfield Triangle	.12	.13	1,000
Mohawk Extension	.08	.09	2,500
Treasure	.05	....	....
Goldfield Herald	....	.03	....
Mohawk Junior	....	.04	....
Columbia Mt. Ex.	.02	.04	1,000
Potlatch	....	.40	....
Lou Dillon	.08	.10	....
Bullfrog District—			
Mayflower	.32	.34	2,400
Steinway	....	.05	....
Original Bullfrog	.03	.04	....
Lige Harris	.01	.02	....
Bullfrog Mining	....	....	....
Montgomery Mt.	....	.09	....
Bullfrog Nat'l Bank	.11	.13	....
Amethyst	.14	.15	....
Gold Star	.40	.41	2,000
Homestake Con.	.79	.80	....
Bullfrog Daisy	....	.03	....
Happy Hooligan	....	.04	....
Bonnie Clare	....	....	....
Frank Con.	.20	.23	1,000
Montana Bullfrog	.02	.03	....
Shoshone Nat'l Bank	.02	.05	....
Yankee Girl	.03	.04	....
Goldfield Scepter	.03	.04	....
Manhattan District—			
Man Con. G. M. Co.	.30	.40	....
Manhattan Mining	.05	.07	....
Keyler Humphrey	.02	.05	....
Manhattan Dexter	....	.09	....
Little Joe	....	.07	....
Mustang	.14	.15	....
Broncho	.04	.05	....
Little Gray	.10	.15	....
Manhattan Pinenut	....	.05	....
Manhattan Con.	.01	.03	....
Stray Dog	.10	....	....
Other districts—			
Johnnie Con.	....	.15	....
Nevada Hills	4.25	4.50	....
Round Mountain	.75	.80	....
North Star of Wonder	.07	.08	....
Pittsburgh Silver Peak	1.32½	....	100
Fairview Eagle	1.60	....	....
Eagle's Nest	.27	.32	....

*Regular call sales.

NEW YORK MARKET.

SHARES AND MONEY.

[BY THE ASSOCIATED PRESS—P.M.]

NEW YORK, Oct. 3.—There was more activity in the stock market today and the depression was less passive than in the torpid market of yesterday. The most pronounced influence on the day's market was the large selling for foreign account, not only on orders from London, but also it was said from Amsterdam and other continental points. This had a bad effect on local sentiment, as it was supposed to presage some unfavorable developments at the points where it originated. Private crables intimated, however, that anxiety over the relations of this country and Japan prompted the selling. When the source of this anxiety was sought it appeared that London dispatches published in New York and cabled back to foreign points, together with journalistic criticisms of the Pacific cruise of the American warships, published here in connection with the dispatches, was the ground for the anxiety abroad and not any first-hand information there of the threatening developments in the matter. When this roundabout course of the war scare had been traced, its influence subsided and opened the way to a subsequent recovery in prices. Continuous tension in the money market was a restraint on any demand for stocks and kept the market vulnerable so far to attack. The rate for call loans did not go so high as yesterday, and showed a tendency to relax from the early high level. This was partly due to the policy of the National City Bank in offering $50,000 lots at 6 per cent., without regard to the prevailing rate. Time money rates were higher. The comparatively low state of the surplus reserve shown by last week's bank statement, the large absorption of cash since by the operation of the subtreasury and the continued large demands made by interior banks upon their deposits here offered a simple explanation of the stiffness of the money rates. For the first time this week, the banks showed a gain on the day's sub-treasury operations. The result was to reduce the loss of the banks to the sub-treasury since the last bank statement to about $6,000,000. There was a substantial recovery from the early declines, which left the day's net changes mixed. Bonds were steady; total sales, par value, $1,175,000. United States is declined ¼ per cent. on call.

Closing Stocks—Actual Sales.

		High-est.	Low-est.	Clos-ing bid.
Adams Express	....	....	....	120
Amalgamated Copper	92,100	66	67¾	68¾
Am. Car & Foundry	4,400	32¼	32¼	32½
Am. C. & F. pfd	100	92	92	92
American Cotton Oil	....	....	....	31
Am. Cotton Oil pfd	100	82	82	82
American Express	....	....	....	136
Am. Hide & L. pfd	....	....	....	75
American Ice	.

SHIPPING.

ET LOS ANGELES, SAN PEDRO.

ARRIVED—THURSDAY, OCT. 3.
...Inqua, Capt. Jorgensen, from Eu...
...via San Francisco.
...Whittier, Capt. Seamens, from ...Harford.
...Francis H. Leggett, Capt. Rasier, ...Bonita, via San Francisco.
SAILED—THURSDAY, OCT. 3.
...Roanoke, Capt. Dunham, for Port... via San Francisco and Eureka.
...Temple E. Dody, Capt. Panzer, for ...via San Francisco.
IN PORT—THURSDAY, OCT. 3.
...Whittier, Crescent wharf.
...Lakme, S. P. wharf.
...Francis H. Leggett, Nat'l L. Co.
...Norwood, S. P. L. Co. wharf.
...London, Nat'l L. Co. wharf.
...Olympic, E. K. Wood wharf.
...Salt Lake wharf.
...Bonnie, outer harbor.
...Elmore, S. P. wharf.
...Pacific, E. K. Wood wharf.
...R. D. Bendixsen, So. Cal. wharf.
...Alice McDonald, S. P. wharf.
...Santa Maria, S. P. wharf.
...James A. Garfield, Salt Lake wharf.
...Wawona, S. P. wharf.
...Lizzie Vance, S. P. wharf.
...S. W. Watson, S. P. R. R. wharf.
...Compton, S. P. R. R. wharf.
...Lucy, Kerckhoff-Cuzner wharf.
...Redmond, S. P. L. Co. wharf.
...Beaudin, E. K. Wood wharf.
...S. W. Bartlett, Crescent wharf.
...Bonita, So. Cal. wharf.
...F. S. Redfield, Salt Lake wharf.
...Comet, S. P. L. Co. wharf.
...Pacific, Kerckhoff-Cuzner wharf.
TO LEAVE—FRIDAY, OCT. 4.
...Whittier, Capt. Seamens, for Port
...Bonita, from San Francisco and way
...Hoquiam, from Hoquiam, via San
...Aberdeen, from Eureka via San
...Gardiner City, from Vancouver.
...Bonita, from Hoquiam.
...Amazon, from South Bend.
...Willis A. Holden, from Tacoma.
...Alcazar, from Astoria.
...Pasadena, from South Bend.
...Ethel Zane from Gray's Harbor.
...Lottie Bennett, from Tacoma.
...Basement of "Mosquito" Fleet.
ARRIVED—THURSDAY, OCT. 3.
...Fashion, Catalina, Music and ...to Long Beach with passengers.
SAILED.
...Fashion, San Diego, Catalina, Mu... Balboa for Long Beach, with passen...
...Boats for fishing banks, to return ...for local wholesalers.
...FROM FOREIGN PORTS.
...North Mariechal Davout, Capt. Ram... thirty-nine days from Antwerp, with ...mdse.
...steamer Cabrillo makes daily ...Catalina Island and return.

...Table for San Pedro.

	High.	Low
Oct. 4.....	2:02 a.m.	1:39 a.m.
" 5.....	7:39 p.m.	1:25 p.m.
	3:16 a.m.	1:47 a.m.
	7:54 p.m.	2:04 p.m.
" 6.....	3:49 a.m.	2:17 a.m.
	8:30 p.m.	2:37 p.m.
" 7.....	9:08 a.m.	2:47 a.m.
	9:23 p.m.	3:09 p.m.
" 8.....	10:01 a.m.	3:17 a.m.
	10:02 p.m.	3:37 p.m.
" 9.....	10:50 a.m.	3:43 a.m.
	10:50 p.m.	4:23 p.m.
" 10.....	11:35 a.m.	4:14 a.m.
	11:37 p.m.	5:07 p.m.

Port Items.

...Clear at 5 p.m.; wind south... 12 miles.
...Encore, Capt. Palmgren, ar... days from Coos Bay, was towed ...and commenced the discharge of ...lumber for Hicks & Hoffman ...company.
...steamship Whittier, Capt. Seamens, ...morning from Port Harford with ...to the Union Oil Company.
...Pacific Steamship Company's ...Roanoke, Capt. Dunham, cleared ...Portland, via San Francisco and ...a good freight and passenger list.
...Lizzie Vance, Capt. Rock, has ...discharge of a lumber cargo and ...ballast for Gray's Harbor to reload ...crew can be obtained.
...Isqua, Capt. Jorgensen, arrived ...Eureka, via San Francisco, bring... cargo of lumber for the Southern ...Company.
...Lakme, Capt. Prebel, will finish ...a lumber cargo today and is ...clear tomorrow for Eureka, via ...to reload.
...steamer Bonita, Capt. Nicholson, ...here tomorrow from San Francisco ...with cargo consigned to the ...Steamship Company.
...Francis H. Leggett, Capt. Ra... this afternoon from Eureka via ...with 1,000,000 feet of lumber ...various wholesale yards at this

...RAL MARKETS.

...AL EASTERN MARKETS.

...AIN AND PRODUCE.

...ASSOCIATED PRESS—P. M.]
...Oct. 3.—The market opened ...deadily gained in strength through... The bullish influences at the ...higher prices at Liverpool, which ...upon reports of drouth in Aus... India. Reports of the big export ...showed increased activity about the ...the day. A few minutes before ...it was announced that exports for ...would exceed 200 boatloads. Small ...Kansas City and a sharp advance ...price of cash wheat also strength... interest. The close was strong and ...½ point of the day. December ...½ cents higher, at 99⅝ to 99⅞. ...1.01¼ and closed at 1.01⅜. Wet ...the bulge in wheat caused ...the corn market. The market ...December opened 44@46⅞ to ½ ...½ to 47@47⅞, sold up to 48¼ ...at 48½@48¾. Oats were quiet and ...the market was influenced by the ...in wheat and corn. December ...higher, at 32, advanced to 32¾@ ...closed at 33⅛. Provisions were firm ...a brisk demand for October lard ...others. At the close, January pork ...lower, at 15.10. Lard was up 2½, at ...were a shade higher, at 7.82½@9

Grain Movements.

	Receipts.	Shipments.
.....	42,000	28,500
.....	184,000	317,800
.....	220,000	217,400
.....	361,000	274,300
.....	11,600	2,700
.....	94,300	37,600

Grain and Provisions.

...VATE WIRE TO FRED DORR.]

...Oct. 3.—Following is the range of ...day:

	Open.	High.	Low.	Close.
.....	97¾@98	98⅛	96¾	97⅛
.....	103¾@104	104⅞	103¾	104⅝
.....	102@103¾	104⅝	102	104⅝
.....	67¾@67⅞	68¼	67¾	68¼
.....	58¼@58⅝	59¼	58¼	59⅛
.....	83	84⅜	83	83¾
.....	82¾@83⅛	84	82¾	83⅝
.....	15.05	15.17	15.05	15.10
.....	8.70	8.75	8.70	8.72
.....	7.82	7.87	7.82	7.82
.....	8.12	8.12	8.07	8.07

...ew York Cotton Market.

...YORK, Oct. 3.—Cotton—Spot, closed ...points lower; middling uplands, ...ruff, 11.80. Sales, 1450 bales.
...ATE WIRE TO FRED DORR.]
...the range of prices today:

	Open.	High.	Low.	Close.
.....	10.42	10.52	10.42	10.47
.....	10.99	11.04	10.95	10.96
.....	11.05	11.05	11.04	11.05
.....	10.93	10.99	10.92	10.97
.....	10.81	10.86	10.76	10.86

...go Live Stock Market.

...Sept. 3.—Cattle—Receipts, about ...steady. Steers, 4.10@7.25; cows, ...5.75@4.60; calves, 4.00@5.00; ...stockers and feeders, 2.60 ...Hogs, about 17,000; market ...4.90@4.70; mixed, 4.75@4.70; ...heavy, 4.80@4.90; pigs, 4.00@ ...4.75@4.85. Sheep—Receipts, ...market steady to strong. Na... wethers, 5.25@6.40; yearlings, ...4.60@6.25; western, 5.00@7.05.

...go Closing Figures.

...Sept. 3.—Close, wheat, December, ...1.07 1-4. Corn, December, ...70 1-8. Oats, December, ...50@50 7-8. Pork, October, ...15.05. Lard, October, 8.85; ...ber, October, 7.70; January, ...Short ribs, October, 8.05; ...Barley, cash, ...@1.15. Clover and ...4.20.

...Dairy Market.

...Oct. 3.—On the Produce Exchange ...market was steady; creamery, ...@26c; ogrs. firm at mark, ...@25c; firsts, 21; prime firsts, ...@24c.

...Dried Fruits.

...Oct. 3.—The market for evap... showing no material change, ...generally held. Prunes are in moderate demand on spot and holders are firm in their views, particularly as to the larger sizes. Apricots and peaches are unchanged, with peaches in better demand and firmer in tone. Raisins are unchanged.

Liverpool Cotton Market.

[BY PRIVATE WIRE TO FRED DORR.]

LIVERPOOL, Oct. 3.—Spots closed steady, 5⅛ to 7 decline.

Liverpool spot cotton was in moderate demand, 10 points lower, at 6.54 for American mids., on sales 7000 bales, including 5500 bales of American cotton. There were no imports.

Liverpool Grain.

LIVERPOOL, Oct. 3.—Closing: Wheat—Spot, nominal; futures, firm; December, 5s 2¾d; March, 5s 3¼d; May, 5s 3d. Corn—Spot, steady; prime mixed American, 5s 10d; futures, quiet; October, 5s 9d; January, 5s, 5¼d.

New York Coffee Futures

NEW YORK, Oct. 3.—Coffee futures—December, 6.10@6.15; March, 6.30; May, 6.40; July, 6.45; September, 6.55. Spot, quiet; No. 7 Rio, 6¼; No. 4 Santos, 8; mild coffee, quiet; Cordova, 8@17¼.

St. Louis Wool Market.

ST. LOUIS, Oct. 3.—Wool, steady; medium grades combing and clothing, 25½@25; light fine, 22@22½; heavy fine, 17@18; tub washed, 30@36.

New York Sugar Market.

NEW YORK, Oct. 3.—Sugar—Raw, steady; fair refining, 3.45; centrifugal, 96 test, 3.95; molasses sugar, 3.10; refined, steady; crushed, 5.70; powdered, 5.10; granulated, 5.00.

Chicago Dairy Market.

CHICAGO, Oct. 3.—Butter, steady; creameries, 24@25½; dairies, 22@27. Eggs, steady; at mark, cases included, 18½@19½.

New York Dairy Market.

NEW YORK, Oct. 3.—Butter, strong; Western factory, common to first, 20@24. Cheese, firm, unchanged. Eggs, firm, unchanged.

St. Louis Wool Market.

ST. LOUIS, Oct. 3.—Wool steady. Territory and western mediums, 20@25 cents; fine mediums, 19@23 cents; fine, 17@19 cents.

Liverpool Cotton.

LIVERPOOL, Oct. 3.—Cotton, spot; moderate business done. Prices 10 points lower; American middling, 6.54.

MINING SHARES TONE UP.

No so Much as to Count Heavily, but Still Noticeable on Los Angeles-Nevada Exchange.

A slightly better tone was apparent in mining shares yesterday on the Los Angeles-Nevada Mining Exchange. The general list did not show much improvement, the better feeling being manifest in only a few of the better class of stocks. Brokers regarded it as a significant fact that there was no further drop. Many think the bottom has been reached. Trading was very light on the morning call, only 7300 shares changing hands. These showed better prices, however. A total of 47,500 shares changed hands on the informal call.

Goldfield Merger was handled at 6.00, to the extent of 200 shares, and the close was firm at 6.25 bid. Sales were made at 5.95 on the previous afternoon, and quotations at 6.15 asked, with no bid. The tone was firmer on the San Francisco board, and the local exchange quotations were above those of the northern institution. Daisy was selling at 31@30, 200 shares changing hands on the regular call. The close was at 91@95, the bid showing a rise of 2½ points compared with Wednesday's closing. Sales totaled 1300 shares on the informal session, ranging from 92 on a seller ten contract, to 95@94 on spot sales.

Combination Fraction seemed to be in better shape, also. Trading was carried on during the morning call at 1.22½, with the same price ruling on the informal. The class was firm, at 1.30@1.37½. The bid here shows an advance of 7½ points, while the asking price was stiffened by the addition of 10 points, compared with the close of Wednesday.

Jumbo Extension was handled at 1.28@1.34 on the morning call, the stock opening strong and selling off slightly. The stock sold at 1.40 on a seller ten contract at the afternoon session, and the close quoted the security at 1.34@1.36. This stock shows a loss of 1 points on the bid and 9 on the asked, compared with the previous call.

Florence was traded in at 2.50 on the morning call, a total of 200 shares changing hands. None was sold on the afternoon informal. The close was at 2.60, with no bid.

A feature of the afternoon session was heavy trading in Lige Harris, 31,000 shares being handled. The price ranged from 1 cent to 3½ cents, and the entire trade amounts to very little from a cash standpoint. Triangle sold to the tune of 16,000 shares on the afternoon informal, the price being at 12 flat. Tonopah of Nevada was wanted at 10.00 a share, but none was sold or offered.

STOCK EXCHANGE.

Bank Stocks, Industrials and Oil Securities Are Fairly Active and Mining Broker Causes Flurry.

Fairly active were bank stocks, industrials and oil securities yesterday on the Los Angeles Stock Exchange. The demand for the stable investment stocks seemed to be firm, and while no sharp advances are noticeable in the quotations the market shows a healthy tone.

Another ten shares of First National Bank stock changed hands at $420, and the stock closed with a strong bid at the same figure.

A slight loss took place in the bid for Home preferred, which was not traded in, and closed at 94.00@95.12½. Considerable trade is reported from the brokers' offices in this security. The common was offered at 22. A bid of 94.00 was made for Emergency Hospital stock. None was offered. This is the first regular demand for this security for several months.

In the oil list, Columbia was handled to the extent of one board lot of 1000 shares. The price was 79½, and shows a slight loss, compared with previous sales this week. The close was at 79½@85. Ten shares of Associated Oil sold at 25.75 on spot sales, while twenty shares additional went at 25.75@25.87½, on seller-five contracts. The close was at 25.75@29.00. Mexican Petroleum shows a healthy tone, closing, without trading, at 1.23@1.25. Olinda was quoted at 15½@14½. Union closed at 166@182. Globe Oil was bid for at 9½, and offered at 12½.

A bull seemed to be loose on the floor during the mining call. A broker was trying to corner the Consolidated Mines market, buying a total of almost 36,500 shares alone. The price opened fairly strong at 3½, and closed firm at 3½ for spot sales, while on the thirty and sixty-day buyer's contracts, prices ranged from 3½ to 3¾. The close was at 3½@3¾. Joseph Ball was the heaviest buyer. He was in the market for buyers' options also, and took several thousand shares under those conditions. Johnnie Consolidated was handled to the extent of 5000 shares. The price was soft at 11½, and the close was unsteady at 11½@11¾.

REAL ESTATE RECORD.

RECENT TRANSFERS.

THURSDAY, Oct. 3, 1907.

J J Morgan to G I Woods, lot 65, Morgan's replat, $1375.

W N Kenyon to F C de Kirby, part section 4, T 1 N, R 14 W, $35.

W F Brown and Mary E Chawner to C H Girdlestone, lot 35, block O, Los Angeles Improvement Company's subdivision of part lot 1, block 35, H S, $10.

M H Bridle to F O Nichols, lots 19, 20 and 21, Sierra Madre Valley View tract, $10.

H B Fowmall to A Guion, part lots 4 and 5, F B Shaw's subdivision of Grogan tract, $10.

F C Platt Investment Company to W M Howse, lot 35, Orange Villa Extension tract, $10.

M L Wicks to Wicks Realty Syndicate, various property, $10.

C J Walker, trustee, and Carrie D Walker to Mollie B Jones, lot 9, Redburn's Fairview tract, $10.

W G McCarty and Alice Taylor to C S Van Horne, lots 9 and 14, Bedford Square, $50.

J Mitchell to T Robson, lot 32, Grider & Dow's Orangedale tract, $10.

G H Bixby to P W Stearns, part lots 1, 2 and 3, block 9, Long Beach Harbor View tract, $10.

C H Hallock to G H Handy, lot 28, Aurora tract, $10.

L E Thompson, Rae Thompson and A W Thompson to Catherine McCabe, lot 15, Raeday tract; part lot 13, West Forty-sixth Street tract, $750.

John Le Roy Jeffrey, D Y Throop and G W Throop to A J Thompson, lot 1, block A, Ascot Place, $10.

F A Ripley and Nettie Laning to E R Powers, lot 35, Arlington and Fourth Avenue tract, $10.

P Peck and R H Miller, administrators of estate of Arminda Peck, deceased, to C J Hall, lot 12, McDowell & Miller tract, $200.

Elsie Riedeman to Gotthilf Bodinger, lot 28, Cahuenga Place addition, $10.

J Chaves to Gertrude H Horn, lots 3 and 5, Chaves tract, $300.

Redondo Improvement Company to Laura F Clark, lots 23 and 25, block 90, Redondo Beach, $10.

Lydia A Parks and C Parks to A C Anderson, lot 5, block J Park Place, $10.

E Densmore and C G Painter, executor of estate of Helen Densmore, deceased, to Morris H Wilson, lot 7, Burnett Villa tract, $400.

William M Ingram to Ruth Williams, lot 5, block 42, Electric Railway Homestead Association, $10.

Carrie M Sadler to W A Buckley, part lot 4, block 5, Olivewood, $10.

Western Realty Syndicate to U W Murphy, lot 16, block J, Mott tract; also east 15 feet of Hope street (vacated,) adjoining said lot on west, between north and south, etc, $10.

D L Burke and Willetta Burke to Hermann F Sebelling, lot 28, Burke Bros' Moneta Park tract, $10.

Edith M Grimth to W Blank, part lot 5, block E, Crescenta Canyada, $10.

Conservative Realty Company to Lena M Center, lots 16, 17, 18 and 19, block K, Burkhard Home tract, $10.

Same to Mrs Lena Center, lots 34, 35, 36 and 37, block J, Burkhard Home tract, $10.

Merchants' Trust Company to E E Huff, lot 73, West End Ocean View tract, $10.

Golden State Realty Co to C Donovan, lots 12 and 13, Farris tract, $600.

P Haack to R V Cocke, lot 2, block 30, La Paloma add, $10.

Redondo Imp Co to Julia E Toohey, lots 1 and 2, block 90, Townsite of Redondo Beach, $10.

Alfred Hutchins to L Ainsworth, part lots 46 and 48, block 3, Crescent Bay tract, $10.

Martha Eliza Alexander to H Kingman, part of Forest ave abutting lot 18, block 40, Town of Clarement, $25.

Hannah Arnett to Josephine Brunn, lots 15 and 16, block 10, sub of N ½ of block 221, Pomona tract, $35.

Alamitos Land Co to B C Hatch and Ida M Hatch, lot 5, block 1, Belmont Hgts, $10.

G H Peck to San Pedro Land Co, lot 13, block A, lot 12, block C, Pecks add to Palos Verdes tract, lots 25 26 and 28, block 12, lot 26, block 2, Arcadia Park tract, $10.

Elk of San Pedro to Nels August Bryn, lot 21, block 5, Pecks sug of blocks 3 and 4, Palos Verdes tract, $10.

C C McComas to H C Clark, part lot 17, James sub of block 67, San Pedro, $25.

C H Adams to Vincenzo California, lot 8, block 7, Rudecinda tract, $10.

W T Andrews to W Bousstow, part lots 1 3 5 and 7, block 84, City of Long Beach, $10.

Mrs Estelle Summerland to Agnes B Treat, lot 4, Rex Unger tract, $10.

East Ocean Park Land & Water Co to Ansel Robinson, lot 116, East Ocean Park tract, $15.

V E Nielson to Lars P Nielson, lot 3, block D, Rose Park tract, $10.

C H Clark to J L Knox, lot 29 and part lot 30, block 61, City of Long Beach, $10.

T H Dudley trustee to Guaranty Realty Co, lots 13 and 22, block 2, lot 16, block 4, lots 14, block 6, lot 15, block 9, Walgrove tract, $10.

Hawthorne Imp Co to Mary Brower, lot 21, block B, Town of Hawthorne, $250.

H M Blair to Kittie Morris, lot 51, South Park ave Home tract, $10.

Cora Westfall Carney and Minnie Westfall Barrow to C E Stoelley, lot 3, block C, Peirlinier tract, $10.

Nova M Scott to Mrs Electa M Manley, lot 11, block L, Glassells sub of lot 7 etc block 29 H S, $10.

T J & T Co trustee of trust in favor of Joseph S Visovich arising out of set of Margaret Visovich deed to F J Donahue admr of est of Joseph S Visovich deed, lot 4, block 3, Bennett tract, $10.

T G & T Co to F W Kepke, lot 332, Edendale tract, $50.

Madge A Stone to J A Dyche, lot 22, block 1, Menlo Park sub No 1, $10.

L A City Realty Co to Annie Toffaimiere, part lots 2 and 4, Ascot ave tract, $10.

C S Miles to J Boyer, lot 3, block 7, C S Miles add to Huntington Park, $10.

Delos Arnold to R Arnold, part lot 1, Kern-Arnolds sub, $30.

Sadie E Winslow to C A DeMorsanville, lots 11 and 12, block 4, Lewis tract No 2, $10.

Mrs Prusella B Hardenberg to Mrs J B Dunbar, lots 40 and 41, block 5, Nadeau Park Villa tract, $250.

Arthur McIlhiney to and from W L O'Brien, part lot 390, Rampart Hgts, Div A, William L O'Brien part of sd lot, agmt as to division line.

Edwards & Winters Co to Clara S Ellis, lot 18, Eagle Rock Townsite tract, $10.

T G & T Co to Charles A Sewell, lot 187, Pioneer Invest & Tr Co, University Place, $10.

Virginia E Boyd to W C Northey, lot 4, W E Martins sub, $2000.

Arza Crabb to T B Fredenall, part lots 12 and 13, Hutchinsons sub of lots 7 8 and 11, Bingham tract, $10.

Henry A Darling to Lucy H Alexander, lot 12, Monts Lado tract, $50.

H P Truex to George W Thayer, lot 2, block 3, Barrett Villa tract, $150.

Mamie Wright to Carl L Ostberg, lot 5, block 25, West Arlington Hgts tract, $10.

T I & T Co to same, lot 3, block 2, Jefferson and Fourth ave tract, $10.

Thomas Hillary to Carrie M Gray, lot 2, Wilcox tract, $10.

Chas B Fischer to Ansel Goodrich, lots 10 and 12, block 29, Burbank, $10.

Nellie Moriarty to James W Barnes, part lots 197 and 198, Alexandre Welli tract, $10.

G E Angenbroad to L W Agenbroad, lot 14, Roosevelt tract, $10.

Alamitos Land Co to Cynthia Emma Zahnleser, lot 5, block 87, resub of part of Alamitos Beach townsite, $10.

C R Taylor to Mary Ann Henry, lot 34, Minnehaha tract, $10.

Tyler & Co to Frederick W Redhouse, lot 10, block 2, Jefferson and Fourth ave tract, $10.

Park Land Co to Franc O Wilson and Ida Stevenson, lot 31, block 55, 3rd add to Huntington Park, $10.

James Co to W M Miller, lot 10, block 28, H T Hazards East Side add tract, $10.

Merchants Trust Co to W H Reider, lot 8, block 2, plat No 5, Seaside Park, $10.

Same to same, lot 7, block 1, Seaside Park plat No 2, $10.

Occidental Imp Co to L W Anderson and C E Johnson, lots 1 to 24, lots 26 to 38, Occidental Blvd tract; lots 2 5 6 8 9 11 13 15 17 18 19 20 22 and 24, block E, Bryans sub of E 20 acres of lot 6, block 23 H S, $10.

P Goldberg to M A Morey, lots 32 and 33, block 5, Panorama tract, $10.

W M Griswold to F G Calkins, lot 30, Griswold tract, $10.

Southwest Land Company of Los Angeles to Adelia C Gross, lot 20, block 21, Vermont Avenue Square, $10.

T Wiesenhanger to Luella C Hon, lot 25, block A, Wiesenhanger's Curtis Park tract, $10.

W S Parkinson to city, lot 10, block 23, South Woodlawn, $1930.

Huntington Land and Improvement Company to Best Jamison, lots 7 and 8, block 5, Huntington Park Extension, No 1, $10.

B Jameson to E Griffith, lots 7 and 8, block 5, Huntington Park Extension, No 1, $10.

F Yale Adams and Leah D Adams to Clara W Tickell, lot 154, Young & Adams Sunrise Heights, $10.

Merchants' Trust Company to William A Richardson, lots 221 and 222, York tract, $10.

Dolgeville Land Company and San Gabriel Wine Company to Anna J Allen, lot 5, block 18, subdivision No 2, Dolgeville, $10.

E E Norton to Lee H Saxton, lot 5, Alfalfa Land and Water Company's tract, $10.

W H Workman to Celestia A Healy, lot 12, Fremont Heights tract, $10.

W H Workman and I W Hellman to Celestia A Healy, lot 17, La Paloma Heights tract, $10.

S F Johnson to William F Schultheiss and Herman M Schultheiss, lot 44, Chamberlin's Central Avenue tract, $10.

N C Oswald to D E Miller, lot 23, block 2, Oswald Home tract, $10.

D E Miller and J F S Miller to J B Servias, lot 24, block 1, Oswald Home tract, $10.

Emma J Crain to Conservative Realty Company, lots 61, 62, 101, 102 and 103, Crain tract, $10.

W C Durgin to Mrs A V Dunnington, part lot 10, block 5, Daw & Niles subdivision of Vernondale, $10.

I B Martin to E G Moore, part lots 21 and 22, Millsaer's addition to Vernondale, $10.

Letta M Beers to R I Blakeslee, lot 12, block 6, Short Line Beach subdivision No 1, $25.

Edwin Squire to F L Miller, lot 3, block 25, Claremont, $10.

Mrs H M Richardson to Mrs Alice Smith Maubert, lots 13, 14, 15, 16 and 17, C L Chapman Homestead tract, together with 1-5 of Homestead tract.

W A Irwin to H D White, lot 12, block 3, Erkenbrecher Syndicate Santa Monica tract, $10.

Emma J Richards to Harriet D White, lot 5, Richards subdivision, $10.

W W Benedict to U E Benedict, lot 7, of lot 20, subdivision of Villa lots 19 and 20, American Colony tract; part lots 13 and 19, block H, West Los Angeles, gift.

Title Insurance and Trust Company to Meda L Convis, lot 2, block 8, Crescent Heights tract, $10.

Letta C Henion to B D Jackson, lot 29, East Colorado tract, $650.

B Hopkins to Robert W Bruce, lot 24, Hopkins subdivision, $10.

Same to James Switzer, lot 22, B Hopkins subdivision, same tract, $10.

E S Wallace to Pacific Electric Land Company, lots 1 to 14, Lewis tract, $10.

Los Angeles Land Company to Pacific Electric Land Company, part lots 1 and 2, Omaha Heights, $10.

Redondo Improvement Company to Bernard Nelson, lot 27, block 107, Redondo Beach, $10.

Mary C Weller to Clarence Felock, lot 3, block 25, Claremont, $10.

Merchants' Trust Company to Mrs Ellen Hill, lot 227, Walters Main Street and Moneta Avenue tract, No 2, $50.

Wm P Wixom, Aline C Coltrin, F A Wilkins, W A Wilkins, Carrie A Myers and Louis A Wilkins to Adelia C Gerlach, lot 22, block 83, Long Beach, $600.

Mrs O N Newman to E P Jope, lot 57, Dalton Orange Grove tract, $1.

T B Fredendall to Ana Crabb, lot 27, S E Hills subdivision of block 197, Pomona, $10.

Elizabeth A Schleicher to Elizabeth B Schleicher, part Rancho San Pasqual, beginning at point in center of Hill ave, 22.14 chains from center line of Mountain st, said point of commencement being 36.14 chains north along center line of Hill ave from northwest corner of tract of land conveyed to Mrs E A P Clark by deed, 90-2, thence north along center line of Hill ave, 8.82 chains to center of Washington st, 50 feet wide, etc, $10.

Mabel Hicks to C P Hicks, lot 5, Carleton & Summerfield subdivision of Dunnigan tract, $550.

Title Insurance & Trust Co to Herbert F Temple, lot 19, block C, McCarthy Co's Fruit Acres tract, $10.

Elizabeth Ward to Elvira Jane Bessey, lot 6, block 7, Miramonte Park, $10.

Julius Berkowitz to G H Davis, part lot 2 block 3, Cornwell & Greene subdivision of City View tract, $10.

Same to same, lot 40, and part lot 39, Bonita tract, $10.

Julia P Warden to Augusta S De Angelis, part section 27, township 1 north, range 9 west, $50.

Santa Monica Land & Water Co to Anna Lydia Hedberg, lot 4, block B, Castle Garden tract, $10.

Mrs N T Waldron to J E Counts, lot 3, Waldron tract, $10.

George E K Kohse to Johanna Ehlert, lot 44, Lewis Figueroa Street tract, $10.

J E Finnall to Mrs Susan J Mark, lot 501, Forthmann tract, $10.

L A City Realty Co to C M DuVernet, lots 23 and 24, block 27, California Co-operative Colony tract, $10.

Title Guarantee & Trust Co to James Mitchell, reconveyance of trust property.

Union Trust Co of Los Angeles, trustee, to D A Porter and Frances C Porter, reconveyance of trust property.

Golden State Realty Co to Robert H McWhorter, lots 289, 290 and 291, Farris tract, $375.

Emily W Billings to A J Wallis, lot 5, block 17, Claremont, $10.

F Kurrie to Minnie D Wardin, lot 30, block 6, Brooklyn tract, $5.

Carrie S Angell to A R English, lot 44, block 4, Highland Park Extension, $10.

Mrs Mattie L Foster to R E Muncy, lot 4, block 4, Young & Parmly Annex to Long Beach, $10.

Huntington Land & Improvement Co to James L Harrison, lot 25, block 8, Huntington Park Extension No 1, $10.

We Challenge Them All

On prices and quality of goods. DO YOU KNOW THAT we give more for the money than any house in town? Give us a chance to prove it.

Our delivery service is the best.

Interesting Specials for Saturday. Big price cuts in the finest of liquors:

80c For SUNNYBROOK (Bottled In Bond)

Sunnybrook is a standard brand that needs no talk to make it sell at this price. Never sold below $1.35. Sensational Special, Saturday only, at 80c.

MUSCAT WINE—The great saver of doctor's bills. Will build up your system if you are thin and run down; regular price 75c a bottle. Saturday, special at..... 35c

APRICOT BRANDY—Regular price $1.00 a bottle. Special Saturday at..... 60c

WHITE PORT—Regular price 50c a bottle. Special Saturday at..... 25c

L. A. BEER $1.00 A DOZEN NET, DELIVERED
Bottles to be returned.

Open Saturday Evening Until 11 o'Clock.
These Special Prices for Saturday Only.

German American Wine Co.
314 West Fifth Street
Main 2622—Home F4388

COAST INDUSTRIES.

Iron Goods Plant.

D. Rabmonitz, iron manufacturer of Marietta, O., is planning to move to San Diego an iron plant from Marietta, O., for the production of iron and steel goods, including machinery, boilers and engines of different kinds. An outlay of about $500,000 is contemplated. Two hundred men are now employed in the Marietta plant.

Great Rice Fields.

A. C. Henshaw and another party have leased 600 acres of land in Glenn county, and will put in a rice crop for next year. Mr. Henshaw has already demonstrated that rice can be successfully grown in the county.

Oregon's Sheep Industry.

The sheep industry, which brings $10,000,000 a year into Oregon, is said by one of the largest sheep owners to be threatened with practical extermination by the cutting down of the open range, the probable lowering of the tariff and wild animals. A million dollars' worth of sheep are annually killed in Oregon by coyotes, wolves, bears and lions, because there is no State bounty for the destruction of these animals.

Developing New Potatoes.

After three years of experiments, M. Bussiere of Santa Barbara has developed a new and very prolific potato that promises to revolutionize the potato-growing industry. The first seedlings were brought from Uruguay to France about seven years ago. For damp soils M. Bussiere claims that the seeds he has produced will produce thirty-three tons to the acre, ranging down to lower figures, according to the dryness of the soil. A peculiarity of the potato is that it grows very close to the surface of the ground, so that it may be gathered without any digging, just as soon as any are large enough to be picked. The smaller ones are left in the hillock until they mature. A species of this same potato grows the tubers entirely above ground, like a tomato.

THE HOLY WAR IS PREDICTED.

PROPHECIES OF THE KORAN SAID TO BE FULFILLED.

The Mahometan Messiah, Senoussi el Mahdi, Said to Be About to Proclaim a Holy War and to Be Supported by Mahometans Who Believe It Will Cause Revival of Faith.

[Correspondence New York Tribune.]

This holy war, or jehad, so long looked for by the followers of the Prophet, and which not even the Turkish sultans in the hours of their direst necessity and of their greatest danger have dared to call forth, is at length about to be proclaimed by orders of the only man who, according to Koranic tradition and prophecy, is qualified to take such a step, namely, the Mohametan Messiah, Senoussi el Mahdi, head of the greatest, most powerful and remarkably organized religious order in the world. It has been for hundreds of years a matter of Mahometan belief that a revival of the faith of the Prophet would be brought about by a Messiah, who was to make his appearance in the thirteen hundredth year of the Hegira, that is, 1882. His father's name was to be Mohammed, his mother's Fatima. Sidi Mohammed el Senoussi fulfills all these conditions. He attained his majority in 1883, and before the death in that year of his father, founder of the Senoussi order, was solemnly proclaimed by him as the true Messiah, or El Mahdi, by which appellation he is now known throughout the Mahometan world. It may be urged that, since Mohammed el Senoussi claims to be the true Mahdi, he must have regarded the two Soudanese mahdis as frauds. This is a mistake.

The Koran distinctly states that several mahdis would arise simultaneously with the chief one, but that they would in the end disappear or submit to him. It has been with the object of verifying this prophecy that Mohammed el Senoussi has during the last quarter of a century called forth mahdis in the Yemen, in the Mahometan provinces of China, as well as in the Soudan. That the two mahdis on the Nile were in everything subservient to Mohammed el Senoussi is shown by a number of things.

In the first place, Gordon's slayer, Mohammed Achmed el Mahdi and his successor, who was defeated by Lord Kitchener at Omdurman, both belonged to the Sidi Abd el Kadr el Djilani fraternity, which is one of the most direct affiliations of the Senoussi order, and entirely subject and subservient to its grand master. Then, too, Mohammed Achmed did not claim to be the true Mahdi, but merely the forerunner, the St. John the Baptist, of the Moslem Messiah. Finally, four of the chief leaders of the Mahdist army at Omdurman were ex-colonels of the Khedival army, who, compromised by the Arabi insurrection at Cairo in 1882, fled after their defeat at the battle of Tel-el-Kebir, across the Libyan desert to Jerboub, where, after remainnig with el Senoussi for a couple of years, they proceeded to join the Soudanese Mahdi at Omdurman, on the Nile.

To those who are skeptical as to the feasibility of any concerted movement or rising of the Moslems in various parts of the world, and at points so far apart as Morocco, on the shores of the Atlantic, and the Mahometan provinces of China, on the shores of the Pacific, it may be pointed out that the most extraordinary feature of the order of the Senoussi is its wonderful organization, its solidarity and discipline. These resemble but are far superior to those of the Christian order of the Jesuits. It is estimated that the order numbers about 30,000,000, that is to say, a third of the total number of the faithful. The greater portion of these, being more or less subject to Christian powers, dream of nothing but the universal empire promised by the Koran. The feeling of intense hatred against the Christian is deeply engrafted in their hearts, and whether latent or eruptive, the work which goes on in connection therewith is continuous and lasting. They are prepared, whenever the order comes, to embark upon a struggle with civilised nations in a holy war without truce or mercy against unbelievers and against all those who covenant with the infidel.

"Thou shalt be in the hands of Sidi Mohammed as a dead body in the hands of a corpse washer." Such is the form of initiation into the Senoussi order, and it indicates the character of the discipline enforced and of the blind obedience accorded to the grand master. The latter has his representatives and agents everywhere, not only at the courts of Moslem rulers, such as the Khedive and the Sultan of Turkey and of Morocco, but even in European capitals, and it is known that some fifteen or eighteen years ago a Senoussi emissary was actually able to purloin from the Ministry of Foreign Affairs of the Quai d'Orsay, at Paris, a document of a compromising character, furnishing evidence of the activity of the order in Algeria.

The members of the order, whose names are carefully registered, owe unquestioning obedience, in the first place, to the mokkadem, that is to say, the rector of the community of the convent district. The mokkadem is in his turn subject to the agha, or dean, whose immediate superior is the babkil, or apostolic prefect of the province. The grand master corresponds with his subordinates by means of relays of special messengers, who in confidential cases convey verbal messages only. But he has still more rapid means of communication at his command. These are of a mysterious character, and have given rise to much speculation on the part of European scientists, without anything definite being ascertained about the matter.

To such perfections are they carried, however, that the Bedouins of the Pyramids of Gheezeh, near Cairo, announced the massacre of Col. Sir Herbert Stewart's party at Merawi and the fall of Khartoum nearly a full week before the official news of it reached Cairo by wire from Dongola. In the same way the bombardment of Berber, the surrender of Toker and the massacre at Sinkat were known in the bazaars at Cairo long before the news was received by the Anglo-Egyptian authorities in the Khedival capital.

COMING.

AGRICULTURAL FOR CITY PARK.

SIXTH DISTRICT ASSOCIATION IS WILLING TO CONVEY.

Tentative Plans Are Made for Beautifying Big Tract as Public Pleasure Ground and Favorable Decision by Supreme Court Is All That's Now Needed.

Agricultural Park will be turned over to the city of Los Angeles if the Sixth District Agricultural Association, now in control of the valuable tract, has its way. Permission to convert the race track into a public pleasure ground was granted yesterday at a meeting of the association in the Thorpe building. This indicates that the park will be improved at once. Legal transfer of the land to the city of Los Angeles cannot be made, however, until the Supreme Court decides on the merit of the claims of the "rump" association that has been fighting for possession.

Henry Hyde Dwight, architect and landscape gardener, has been employed to make working plans for the laying out of a lake, summer houses, the planting of shrubs and lawns, and general beautifying of the large tract.

Park Commissioner William M. Humphreys promised men and teams for work on the proposed improvement. He heartily concurred in the action of the association and promised the aid of the Park Commissioners in the undertaking.

Ralph Sullivan, representing several civic improvement associations, told of a plan for raising about $100,000 for improvements. He said the money can easily be secured through private subscription, now that the city is likely to get control of the park.

John T. Jones was chairman of the meeting. Others of the Agricultural Association present were J. H. Reynolds, Dr. LeMoyne Wills, A. T. Currier and William M. Murdock. On motion of Dr. Wills it was decided to turn the park over to the Land Committee of the association with power to act. The committee members expressed themselves as heartily in favor of giving the park to Los Angeles.

District Agricultural Association, No. 6, the "rump" body, has not given up the fight for the park, although at least two of its members have joined the ranks of the Sixth District association. Its only hope, however, lies in a decision by the Supreme Court favoring their contention.

Yesterday's action was taken in order that the city may have at least temporary control of the valuable grounds.

SUSPICIOUS CONTESTS.

Practice of Filing to Levy Blackmail from Land Claimants to Be Stopped by New Order.

Because of alleged bad faith in filing many of the recent contests in the local United States Land Office, and afterward dismissing the contests without apparent cause, an order has been made to the effect that in suspicious cases the application for dismissal will be suspended pending investigation.

This order will put an effectual check to the practice of filing land contests for the purpose of extorting money from the settlers, according to land attorneys. Since the first intimation of probable land frauds in the Imperial Valley, scores of contests have been filed in the local office, in opposition to homestead and desert claims. Many of the bona-fide and reputable residents of the valley have been much concerned over these contests, which apparently were "framed up" in order to extort money.

It has been discovered by special government agents that the contestants in many instances have dismissed their contests upon payment of a fee—an action amounting to blackmail, the agents say. More than one ranchman has compromised with land sharks for a money consideration, and the contest, which might have seriously inconvenienced the settler, was withdrawn.

Commissioner Ballinger states that all land contests are expected to be prosecuted in good faith. A sudden dismissal looks suspicious on its face. It is believed that a number of contests in Imperial Valley cases will call for special investigation. The men who have taken advantage of reports of land frauds to file contests, with the expectation of obtaining payment for their dismissal, may find themselves open to criminal prosecution.

Register Prescott admitted yesterday that the practice of his office in future will be to closely examine all speculative contests, and refuse to dismiss them until the entire case can be reviewed.

MEDICAL COLLEGE MEN.

Alumni Holds Dinner and Election and Takes Part in Reception to Students and Dean.

The College of Medicine of the University of Southern California inaugurated its twenty-third annual session last evening under auspicious circumstances. At 6 o'clock the Alumni Association of the college met at Levy's for its annual dinner, and to extend felicitations to the newly-elected dean, Dr. W. Jarvis Barlow, donor of the medical library building on Buena Vista street.

The exercises at the dinner were in charge of the retiring executive board, composed of Dr. John C. Ferbert, president; Dr. L. Hagadorn, vice-president; Dr. Titian Coffey, secretary; Dr. E. C. Leonard, treasurer; Dr. H. Bert Ellis and Dr. W. W. Beckett, directors. The feast was marked by the hilarity usual among college men meeting in annual reunion. The officers elected for the coming year are Dr. Raymond Taylor, president; Dr. P. C. Pahl, vice-president; Dr. E. M. Lazard, secretary and Dr. Edwin Dillon, treasurer. After dinner the association adjourned to the College of Medicine, where the faculty reception in honor of the students was in full swing. Dr. H. Bert Ellis, in his usual happy vein introduced the new dean, whose speech of welcome was greeted by enthusiastic applause. Dr. Joseph H. Kurtz, a member of the original faculty, delivered the address of the evening. A number of prominent alumni followed with brief speeches, the pleasure of the occasion being carried to a happy conclusion with dancing.

MANY WILL MARCH.

German-American Alliance Expects to Have Large Representation in Line Sunday Morning.

The various societies composing the German-American Alliance of Los Angeles have reported to Frank Dorner, who will act as grand marshal of the big parade which will open the German Day celebration Sunday morning, that all is now in readiness. Each of the organizations has been working hard during the past two weeks, and competition will be spirited, each endeavoring to outdo the other in martial appearance. The parade will probably be the longest ever gotten up by the Los Angeles German-Americans.

The representation of a German village, which will fill Chutes Park, will be completed by Saturday night. Artist Fritz Kutler has been working busily for the past week and the members of the alliance expect that the result will prove a pleasant surprise to the visitors. Fireworks will be one of the features of Monday evening's celebration, the opening pieces representing Columbia and Germania and the closing piece a battle scene.

BEGINS TOMORROW.

Another great serial story will begin in The Times tomorrow—"The Powers and Maxine," by C. N. and A. M. Williamson, the most successful authors of tales of adventure. It will be one of the literary features of the year.

All the Leading Druggists
Sell Van Haren's Liver Beans. 25c.

Only One "Bromo Quinine."
That is Laxative Bromo Quinine. Look for the signature of E. W. Grove. Used the world over to Cure a Cold in One Day. 25c.

"FLUFFY RUFFLES," well known throughout the East, will make her appearance in Los Angeles on October 20.

Hamburger's Hamburger's Hamburger's Hamburger's (WHAT OTHERS ADVERTISE, WE SELL FOR LESS.) Hamburger's Hamburger's Hamburger's

$5 Buster Brown Suits $3.98

Sale 3 to 5 Friday.

All wool navy blue serge suits with sailor collar effects; trimmed with white and black braid; silk embroidered emblems on sleeves and shields; finished with Russian leather belts.

Boys' 75c Wool Underwear 50c

Very special Friday leader.

All-wool Jersey ribbed garments both shirts and drawers for boys; sizes ranging from 8 to 16 years. A positive reduction of one-third for one day only.

Boys' $6 Reefer Coats $2.98

An assortment of reefer and top coats for boys 3 to 10 years; regular values $5.00 to $6.00; the material good quality cheviots in gray and brown mixtures; finished with velvet collars and silk embems on shield.

Hamburger's
SAFEST PLACE TO TRADE

Friday's "Surprises"

Remnants from the Linen Sale
Big Assortment at a Third Off

It would be impossible to enumerate each of these remnant lengths which are short lengths of the past several days' selling of our big $12,500 purchase; the lot includes bleached and unbleached table damask, bleached and half bleached toweling, white and colored dress linens and tan Holland linen.

Friday's Footwear "Surprises"

Women's $3 and $5 Oxfords $2.00

The remainder of the low shoes, including oxfords, pumps, Gibson, sailor and court ties that have been the feature sale of our shoe department this week; all wanted leathers, all styles; all sizes in the assortment and regularly worth from $3.00 to $5.00.

Young Girls' $3.50 High Shoes $1.75

Broken lines in small sizes up to 4B only incuding kid lace boots with patent tips, welt sewed oak tanned soles, slightly extension edge, military heels.

Boys' $2 Calf Shoes $1.25

Strong durable shoes for school boys in sizes up to 5½; good calf leather and well made.

A Sale of Petticoats

Four Extraordinary Offerings for Friday

$1.00 Sateen Petticoats 69c

Just eight dozen of these excellent sateen petticoats made with eight-inch pleated flounce; a pure dye that will not crock and a regular $1.00 garment.

$3 Pras de Soie Petticoats $1.48

Of finest French Pras de Soie in several handsome styles with deep circular flounces of shirring, pleating and tucks finished with splendid dust ruffles. Just about fifty garments in the lot worth regularly $2.50 and $3.00.

"Novent" Petticoats $2.00

Made with fine jersey tops and 18-inch accordion pleated flounces finished with stitched ruffle and underflounce; a special demonstrator will show you the particular advantages of this skirt.

Cotton Taffeta Petticoats $2.50

Both cotton taffeta and sateen in several styles with deep circular flounces finished with pleating, shirring and tucks; all the wanted colors also black; worth from a third to a half more than the sale price.

$15 Tailored Suits $7.95

A Great Big Bargain for Friday Only

Just 40 all wool tailored suits; gray or brown mixtures, coat made collarless style, trimmed with velvet around neck and velvet strappings on front; satin lined; the skirt prettily pleated. We would suggest that you come early for the value is big.

$6.50 Covert Cloth Jackets $3.98

24 inches long, fitted style; satin lined; trimmed with strappings; particularly desirable as an ordinary street jacket and will be found most serviceable for high school girls.

White Lawn Waists to $2 at 35c
A Clearance of All Odd Lots

Possibly 250 waists; not all size of a kind, but all sizes in the assortment; not soiled but slightly mussed from display and handling and were formerly priced at $1.00, $1.50 and $2.00; to get a quick clearance Friday, priced at, choice, 35c.

35c Sample Underwear 25c

Women's children and infants' fleece lined garments; vests high neck, long sleeves, taped yokes; women's pants, ankle length with French bands; the children's ankle length, button on side.

15c for 100 Visiting Cards

(By Sayed Mehrem—Egyptian Card Writer)
A special for Friday. Fine quality pure white board, neatly printed with name only—100 cards 15c; regular price 25c.

Air Tight Heaters $1.69

Just the thing for chilly mornings and evenings. The only fuel required is rubbish and old papers; of good grade sheet steel with inside lining; nickel trimmings.

$1.50 Kid Gloves 69c
Sale 3 to 5 Friday

Odd sizes and shades of two-clasp kid gloves with three rows embroidery stitching on back; regular price is 1.50.

Women's Lisle Gloves 25c

Two-clasp lisle thread gloves; black white and colors, finished with three rows stitching on back; are a grade which should sell at 50c.

25c Child's White Hose 12½c

French ribbed; all sizes, also a few Buster Brown hose in black only, small sizes; infants' fine French ribbed black hose; all have double knees, soles, heels and toes.

Women's Box Hosiery 85c
Six Pair Black Hose

Fine French ribbed cotton hose; Agate brand, high spliced heels and toes; double soles; absolutely pure dye.

New Millinery Underpriced

Our Own Inimitable Styles

$7.50 Hand Made Velvet Hats $4.85

Of the finest French velvet with silk facings in the new colors and black; all the wanted shades; the bando finished with maline; require only a few wings or feathers to complete, but can be worn trimmed as they are.

$3.00 Outing Hats $1.95

Soft felt styles for women and misses; white, black and colors, trimmed with scarfs or silk drapes; these are the pretty swiss tie roll style made popular in the play, "San Toy"; would not be over priced at $3.00.

$1 and $1.50 Feathers and Wings 50c

Assortment of 100 dozen of the new styles for trimming suit or street hats; all colors and black, including arrow wings, quill wings with maribou large fancy wings, coque feathers and fluffy ruffle feathers; will be sold on bargain table main floor Friday only.

Sale Fruit Jars

Canning and preserving time; these prices will save you enough to go a long ways toward purchasing fruit and spices.

1-Pint Mason Fruit Jars, dozen.....65c
1-Quart Mason Fruit Jars, dozen.....85c
2-Quart Mason Fruit Jars, dozen.....85c
3 Dozen Jar Rubbers.....25
Fruit Jar Caps, dozen.....15c
Sealing wax, cake.....5
Jelly Glasses, tin tops, dozen.....35c
1-Gallon Stone Preserving Jar with cover.....15c

25c Cut Glass Shakers 15c

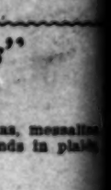

Have non-corrosive tops; new pretty patterns of cutting; specially priced for the one day; no phone or mail orders.

$4.00 Ruffled Curtains Pair $1.95

High grade bobbinet with finest English lace edging and inserting; values up to $4.00.

$1.25 Couch Covers 75c

Oriental striped tapestry couch covers with fringe all around to match.

18c Curtain Swiss Yard 8 1-3c

Figured patterns in all the wanted colorings and designs suitable for bed sets and curtains.

$6.00 9x12 Art Squares $4.89

Wool mixed carpet or square as heavy as the all wool giving the same effect and will last a long time.

30c White Japanese Matting 21c

Shipment of 3000 yards just received; high grade Imperial Japanese matting of finest straw closely woven, finished with corded edges.

Face or Scalp Massage 50c

For Friday only our regular $1.00 treatment, with vibrator. This special offering is to induce you to take a course of treatment, and you will find our work the best in the city.

$1.50 20-inch switches, all colors; Friday only 98c.

Scotch Plaid Standard Prints 5c

Excellent wash material for children's home or school dresses; a strong cloth sateen finished, pretty plaids in the Scotch colorings.

25c Plain White Flannels 19c

Our regular 25c quality special for Friday only; equally serviceable for women, children or infants' wear.

Hemstitched Baby Flannel 59c

Very fine quality soft texture daintily hemstitched ready to make up into infants' skirts.

$1.35 Music Folios 75c
Sale 3 to 5 Friday

Consists of 150 pieces vocal and instrumental music; also lives and portraits of musical celebrities; handsomely bound in cloth.

Silk and Dress Goods "Surprises"

3 to 20 Yard Remnants Silks Half Price

Our entire stock of short lengths at half the regular price including plain taffetas, messaline pongee, China silk, Japanese silk, louisine, Peau de Soie, fancy silks of all kinds in plaids, checks, stripes and figures, also black and evening silks; 1 9to 36 inches wide.

$1.50 Cream Crepe de Paris 79c

44-inch silk and wool textile rich crepe weave; deep cream shade, soft and lustrous for evening gowns.

$2.00 Fancy Woolens 69c

Our entire stock of summer materials 50 to 54 inches wide; a serviceable weight for fall as they are medium shades plaids, checks and stripes; serge, panama and veiling weaves.

65c All Wool Panama 39c

1000 yards at cost to make; the best wearing plain weave material, all the wanted coors and black 38 inches wide; desirable for children's school dresses and suits.

25c Wool Mixed Goods 12 1-2c

34-inch material half wool, smooth weave, checks and stripes; only a small lot of regular 25c quality.

Dress Goods Remnants at Half Price

500 short lengths 3 to 8 yards, all colors in the assortment, weaves include chiffon broadcloth, voiles, Henrietta, fancy suiting, serge, crepes, coating, Albatross, mohair, silk and wool plaids, panamas and others; 36 to 56 inches wide and for Friday priced at half regular.

Notion Surprises

25c silk or nainsook dress shields, choice per pair..... 12½c

Womens' or misses' hose supporters, several styles worth to 25c at choice..... 10c

8c cube fancy toilet pins, black, white and colored heads..... 4c

Fancy frilled garter web worth to 75c, at yard..... 25c

65c Velvet Ribbons Bolt 25c

Black silk velvet with satin back; soft and fine; long deep pile; suitable for trimmings and millinery.

Sale of Clocks

Our prices on clocks are but little more than for those charged in exclusive jewelry stores and we guarantee their services.

$6.50 Mantel Clocks $4.45

Eight-day clock with half hour cup bell; the case highly finished and ornamented with imitation onyx columns.

$1.75 Gold Gilt Clocks $1.25

Pretty for library or bed-room; a number of fancy patterns and are reliable time-keepers.

$1.25 Brass Clocks 75c

Heavy metal brass finished; several good patterns; a small lot to close out quickly.

25c "As Is" H'dkerchiefs 5c

Big assortment of linen and cambric handkerchiefs for women or misses; embroidered edges, lace trimmed, hemstitched or with medallion corners; some slightly soiled from display; values in the lot to 25c.

50c Neckwear 15c

Hand-drawn linen stocks and turn overs embroidered; silk bows, jabots and scarfs, tailored stocks and hand-made effects lace and braid; values to 50c.

$2.00 Silk Ruffs 50c

Fancy neck ruffs of plain or Persian printed chiffon, liberty silk or velvet and chenille dotted net; made very full with silk or ribbon ties; values to $2.00, but slightly mussed from handling and sold "as is" Friday at 50c.

Drug Surprises

25c Mission malt extract, excellent tonic; well known brand of pure malt and hops.

25c Castile soap; 1¾-lb. bar, genuine imported Francisco Bernaldo brand, 12½c.

50c Java rice powder of genuine imported; best for face, price 25c.

25c Empress cough cure; a safe and pleasant preparation for coughs and colds; quickly relieved.

15c Wash Laces Yard 5c

Platt and Normandy Val., cotton torchon and cluny bands and edges; widths to 4 inches; white and ivory; values to 15c.

Hamburger's Hamburger's Hamburger's Hamburger's (WHAT OTHERS ADVERTISE, WE SELL FOR LESS.) Hamburger's Hamburger's Hamburger's

BUYS FINE HOME.

Shatto Place Residence of F. F. Graves Purchased by F. W. Braun for Thirty Thousand.

Thirty thousand dollars is the price said to have been paid by F. W. Braun for the beautiful Shatto Place home of F. F. Graves. The place is one of the handsomest in Los Angeles, being located near Wilshire boulevard, on a lot 80x220 feet, commanding a beautiful view. The sale was made through the agency of the Arthur W. Kinney Company.

The house is handsomely finished. Every floor is of hardwood. All fixtures are of high grade, and the decorations and appointments are exquisite. The house contains on the lower floor a living room 24x38, heavily beamed and paneled in selected birch and finished in mahogany. At the west end of this room is an immense Gruby tile mantel, with an imported landscape design running through the center.

Opening off this living room to the east is a handsome sun room, and to the south is a music room with a large built-in pipe organ. In the north end of the house is a spacious dining room, handsomely beamed and paneled in quarter-sawed oak, with a buffet of oak and cut glass. The walls of these rooms are covered with imported tapestries.

In addition to the foregoing rooms there is a large reception hall, beamed and paneled in mahogany finish, with cathedral windows; a cosy den, butler's pantry, refrigerating room, laundry, and an up-to-date kitchen.

The grounds are delightful, set to many varieties of trees and shrubs. The house will be occupied within a short time by Mr. and Mrs. Braun, who recently sold their home on Chester Place to C. F. Perry.

"FLUFFY RUFFLES," famous throughout the East, will make her appearance in Los Angeles on October 20.

RISES ONLY TO FALL.

"Old Henry" of the County Jail Gets Along Only by Letting Prosperity Alone.

As long as he lets prosperity alone, "Old Henry" of the County Jail, gets along finely. But lately he again rose only to fall.

Henry is the old oddity who stays in jail voluntarily, like the convicts canary. He was sentenced for a little spree several years ago and was so entranced with jail life that he absolutely refused to leave when his sentence ended.

They thrust him out and he straightway committed some offense and besought the magistrate who sentenced him to give him the limit of the law. After this was repeated a few times, they got discouraged about Henry and let him stay.

He has been there ever since, doing the jail cooking at which job he is a star.

Recently Sheriff Hammel got conscience-stricken about Henry's working for nothing and decided to pay him $25 a month.

It ruined Henry. He never has been any good since. To speak as delicately as possible of the matter, Henry couldn't think of but one thing to do with money.

He is now recovering in the familiar precincts—his home—but some one else is doing the cooking—to Henry's great grief. He has formally requested that the awful ban of prosperity be lifted from him and that he be allowed to go back to his kitchen on the old terms.

New Town of Corcoran.

Kings county, Cal., now on sale. Surrounded by several hundred thousand acres highly productive land, proven unsurpassed for sugar beets, alfalfa, vineyards and fruit, in one of the best-watered sections of the State. One of the finest fire-proof beet-sugar factories now being built there by Pacific Sugar Company. Right in the path of prosperity. Investigate now.

Security Land and Loan Company, owners. Newport & Milner, general agents, No. 327 South Spring street.

A DELIGHTFUL "travel story" in The Times Magazine the coming Sunday will be one entitled "In the Rhine Country."

BRAVE ACT SAVES

Hero Painfully Injured by Path of Which He Tu... less Little One.

Alfred Edwards was ... injured yesterday morning ... little girl from probable ... the wheels of a Downey ... He was struck and hurled ... of the track. The brave ... the cheers of passengers ... nessed it.

At College and North ... at 11 o'clock, a little girl ... in front of the car, that ... fell. Without a moment's ... Edwards, who was ... track, jumped in front of ... literally tossed the ... the track. The corner ... struck him and threw ... side.

FRANK G. CARPENTER ... Nile Valley will be ... The Times Magazine ...

THE WEATHER.
BRIEF REPORT.

FORECAST—For Los Ange... ity: Cloudy, with shower... wind. For San Francis... ity: Increasing cloudi... ably showers; fresh ... ...ast.

Sunrise, 5:31; sunset, 5:3... ...t, 5:05 a.m., Sunday.

YESTERDAY—Maximum ... ...m, 67 deg.; minimum, 54 d... ...a.m., northeast; velocity, 14... ...p.m., northwest; velocity, ...midnight the temperature ... ...; partly cloudy.

TODAY—At 2 a.m. the tem... ...58 deg.; partly cloudy.

(The complete weather ... ...ding comparative tempe... ...be found on page 1, part ...

POINTS OF THE NEWS
IN TODAY'S ISSUE OF

The Times

INDEX.

...d's Fate in Jury's Hands.
...idnaped and Robbed of Ri...
...ispo Officials in a Trap.
...th of Middle West News.
...ews of Pacific Slope States.
...The President Speaks at Mem...
...Los Angeles, 2; San Francisco ...
...nshue Would Fight Burns.
...arket Reports: Financial.
...hipping: Port San Pedro.
...ity in Brief: Vital Record.
...e 11.
...Glasgoan Invests Millions He...
...Forget-Laden Burro is Lost.
...Friday's Weather Broke Record...
...Public Service: News of Courts...
...Aftermath of M. E. Conference.
...The Editorial Page: Pen Points...
...Music and Topics of the Stage.
...Society: The Powers and Maxine.
...Bible Lessons: Church Notices.
...News of Los Angeles County.
...Other South Counties' News.
...Oil Men Fear Car Famine.

SYNOPSIS.

...CITY. Chicago millionaire p... ...cash for Broadway prop... ...will buy much more....Old pr... ...sad tale of loss of pack bu... ...fortune in gold nuggets....Re... ...storm is followed by season's ... ...with snow in mountains a... ...antics elsewhere....South... ...warns against land sharks ... ...California tract....Hunti... ...Huntington improves ... ...take possession....Ship ... ...fine officers entertained at ... ...Raviston Committee adjourns ...Council after dangerous ... ...grade crossings....Rett... ...seriously hurt by fall from ca... ...indicates that Santa Fe ... ...rebates were given....Jap... ...victim of two highwaymen ... ...charged by wife with non-... ...is given suspended fine ... ...to be good.

...ERN CALIFORNIA. Spitz... ...saves life of tumbling River ...man....Old Eckert & Hopf ...refectory with a history, ...Santa Monica....Los Angeles ...antly killed by runaway near ....Opinion of special counsel ...legality of water bond issue ...na....San Bernardino attor... ...ed daughter of multi-million... ...ez king....Long Beach pro... ...to stick to Terminal strip till ...Court forces her to let go ...permanently lose their jobs ...Pedro....Whittier bridal cou... ...ed all night by balky auto ...way to Los Angeles....Regula... ...prevent rats going ashore ...forced on vessels at San Pe...

...TIC SLOPE. Ford jury locked ...midnight after five hours' fu... ...eration....California Supreme ...sends down two affirmations and ...reversals....Lost bronze tablet of ...moneybags found buried a mile ...ceric setting....Coalinga man ...fatal death in automobile ac... ...and fire....Two Greeks killed ...others injured, in electric work... ...accident at Sacramento....Gen... ...manager of United Railroads at ...Frisco declares company is losing ..., but that normal service will ...ed in thirty days....Dastardly ...attempt to burn resi... ...Santa Rosa....Strike tempo... ...implies Tonopah and Goldfield ...Boston jeweler sues Seattle ...for alleged alienating of wife's ...affections....San Francisco Electrical ...Union furnishes strike-breakers ...Stockton....Sierra forest fire ...Relief still raging and ...wide area....Stanislaus Power ...Company incorporates at ...$2,500,000....New steamer ...to run from San Diego to Re... ...Fifteen men, hurt in powder ex... ...at San José....Hearing by In... ...Commerce Commissioner Lane ...It is intimated that high of... ...be indicted for giving secret ...Judge Dunne discharges jury ...to try Theodore V. Halsey. ...Condition is again critical....Re... ...of San Francisco in revolt ...Brass and many will work ....Harriman plans for di... ...junction with Hill lines on Pa...

...AL EASTERN. Chicago ...gambler witness, who re... ...testify, fined for contempt, and ...him to six months' imprison... ...Secretary Straus to check ...slavery traffic if possible. ...County Treasurer de... ...sentenced to seven years' im... ...President Smith of ...bitterly denounces ...declares them with rep... ...and grand jury reports ...F. Moffett of Standard ...of general practice ...without foundation.